Tonight: Clear
Thursday: Sunny

Victoria Times

Classified 386-2121
News 382-3131

95th YEAR, No. 225 ★ ★ VICTORIA, BRITISH COLUMBIA, WEDNESDAY, MARCH 7, 1979 15 CENTS DAILY, 30 CENTS SATURDAY

Only Quebecers Like Grits: Gallup

★ Times News Services

OTTAWA — Only a strong showing in Quebec gave the Liberals the edge in a Gallup poll released today.

Progressive Conservatives were ahead in the rest of the country, especially the West.

The latest poll showed the Liberals held steady with 39 per cent of the popular vote in February, the same level as in January. The Conservatives slipped two points to 38 per cent while the New Democratic Party gained two points to 19 per cent. Other parties had four per cent.

Undecided voters remained high, at 33 per cent.

Prime Minister Trudeau told newmen this morning he was still not prepared to set an election date.

The latest survey, described by Liberal campaign strategist Senator Keith Davey last month as "the really important poll," said the Liberals remained strong in Quebec with 60 per cent of the decided vote. The Tories were ahead across the rest of the country with a slight majority in Western Canada and a plurality in Ontario and the Maritime provinces.

The Liberals have completed a slow climb back to the top position from last November's survey, when the Conservatives led the Liberals by 45 per cent to 35 per cent.

The Conservatives led by two points in December and one point in January.

Clark said the only results he wanted to see were on election day. "I would mind being down on election day but that's for the electors of Canada to decide. I think that they are going to give us the chanee to form a new government and I'd like to give them that chance to give us that chance."

NDP House leader Stanley Knowles said, however, the poll indicates Canadians are having second thoughts about Clark's leadership ability.

"I think it's interesting that the Conservatives have lost two points, we've gained two points and the Liberals stayed where they are," Knowles said.

"It seems to me that a possible interpretation is that an awful lot of Canadians don't like the Liberals but they're not as sure as they were that Clark's a good alternative and Broadbent is making hay with his campaign about prices and employment.

"I think this is a good sign coming a few weeks before the election."

Senator Al Graham, Liberal party president, said the fact that Liberal strength remained unchanged between January and February indicates the governing party is in a solid, stable position.

But it was clear Canada was in for "a very close election."

Graham declined to predict when he feels the election will be called — the decision is Trudeau's alone to make — but the party was ready any time.

Davis Wants To Run

VANCOUVER (CP) — Jack Davis, a former cabinet minister who resigned as an MLA after being convicted of fraud, said today he will seek the Social Credit nomination in the North Vancouver-Seymour riding.

Davis, 62, resigned the North Vancouver-Seymour seat Sept. 15 after he was convicted of converting first-class airline tickets to economy fares and pocketing the difference.

Davis, former energy, transport and communications minister, said he has represented the North Vancouver area federally and provincially for 15 years.

"I know a lot of people," he said. "I'm going back in there to do a job."

New Zealand Parks Cars To Save Gas

WELLINGTON, N.Z. (Reuter) — Motorists in New Zealand, which already has a ban on weekend sales of gasoline, will have to leave their cars at home one day a week under a government plan to save fuel.

Energy Minister Bill Birch told reporters today that 2.4 million stickers are being printed in seven colors and each car will have to carry a sticker showing which day it cannot be used. Offenders will be fined.



HELI-FLOPPER: Student pilot Alan Piche survived but there was $5,000 damage to the helicopter he flopped in mud near Niagara Falls, Ont. Chopper gets a lift from the mud to a waiting truck.

Liberal Crosses The Floor

OTTAWA (CP) — MP Ralph Stewart left the Liberal party for the opposition Progressive Conservatives today, saying he is tired of the socialist tendencies of Prime Minister Trudeau's government where "a few of the elite make all of the decisions."

The 50-year-old MP for Cochrane said he plans to run against Liberal MP Keith Penner for a newly-altered Northern Ontario riding that takes in parts of both their current constituencies.

Stewart had represented the Liberals since first being elected in 1968.

But he said he wanted to wait until the eve of an election to make his move because his constituents had elected him as a Liberal.

Stewart earlier had decided against running in the next election, and he said he sacrificed "a lot of personal security" by changing his mind.



Widow, 82, Beaten, Left Tied to Chair

MONTREAL (CP) — An 82-year-old widow was resting in hospital Tuesday after being beaten unconscious by thieves and left tied to a chair for almost 24 hours.

Doris Shaw, who is waiting to undergo operations to repair broken bones in her nose and around her right eye, said she was making a sandwich Sunday night when the doorbell rang.

"I opened the door and one of two men pushed me out of the way," said the 115-pound woman who lives alone. "I was pushed into the kitchen and bound to a chair by a thick black coil they brought with them."

The bigger of the two thieves kept asking where her money was, she said.

"Using both hands, he punched me over and over on either side of my head and with each slap screamed, 'Where's your money?"

She said she told the men she had no money. They ransacked the house, then left.

The woman tried to manoeuvre herself closer to the phone, but the coils dug into her body, making the attempt too painful, she said.

"I screamed and screamed for help but no one heard me."

After spending the night bound to the chair, Mrs. Shaw heard someone coming.

"I screamed for help but it wasn't my neighbors, it was the big guy again.

"He began shining a large flashlight in my eyes. He kept asking me, 'Where's your money?' "

The man left again. A neighbor found her later and phoned for help.

Mrs. Shaw said she feels safe where she is but is terrified to return home.

Gas Supply Clips Jets

NEW YORK (AP) — Fuel shortages have forced two more U.S. air carriers — United and Delta — to cancel hundreds of flights, and airline industry officials are predicting the tight supply picture may endanger some cheap fares and plans to expand routes.

And, at least 26 U.S. oil companies — including most of the big ones — have started limiting supplies of gasoline to dealers and distributors, an industry spokesman said Tuesday.

United, the largest U.S. airline, said Tuesday it will reduce its flight schedule 3.4 per cent through March because of fuel shortages. That means cancellation of 38 flights each weekday with 118 flights scrubbed on Saturdays and 141 on Sundays, said spokesman Ed Williams.

Delta said it is cancelling nine daily departures from Chicago's O'Hare International Airport.

Trans World Airlines (TWA) last week was forced to ground numerous flights due to spot shortages. TWA cancelled 24 flights into and out of Kansas City International Airport in the four-day period of Feb. 25-28.

"The idea is to save fuel," said United's Williams. "Shell Oil has told us we can't get our normal supply of fuel temporarily, so we're cutting back through the end of the month."

United will not cancel service to cities with only one flight a day, or to locations where bookings are heavy, he said.

Spokesmen for the Air Transport Association, which represents the U.S. scheduled carriers, said the cancellations represent only a fraction of the 13,500 daily flights nationwide.

However, a Delta official said if the fuel picture doesn't improve, the airline might be forced to delay plans to add flights and routes to its system.

William Jackman of the Air Transport Association said the oil crunch already is leading to higher fuel oil prices and "it's going to be reflected in airline fares."

The U.S. energy department refused to disclose which companies officially have reported gasoline allocations, explaining that the information is proprietary — in other words, a business secret — and cannot be made public by the government, although the companies can do so if they wish.

A number of the companies, but not all, have publicly announced supply restrictions.

See GAS page 12

Deficits Continue To Climb

OTTAWA (CP) — The deficit in Canada's international spending rose to $5.29 billion in 1978, up from $4.2 billion a year earlier, Statistics Canada reported today.

At the same time, the finance department reported that the federal government spending deficit rose to $9.53 billion in the first 10 months of the fiscal year 1978-79, up from $6.6 billion in the same period a year earlier.

Statistics Canada said that although there was a record surplus in merchandise trade with other countries last year, payments to foreigners for such things as interest on loans and dividends on stocks rose sharply, particularly in the fourth quarter of the year.

In the final three months of the year, the surplus on merchandise trade was $758 million but the deficit in non-merchandise trade was $2.57 billion, up $481 million from the third quarter.

The finance department said government spending deficit for all of the last fiscal year was $9.2 billion and Finance Minister Jean Chretien has said the spending deficit for fiscal 1978-79, which ends March 31, will be $12.1 billion.

BOMB No. 20

VANCOUVER (CP) — A molotov cocktail was hurled through a window of a downtown office of the Canada Employment centre overnight, bringing to 20 the number of such incidents in the Vancouver area in recent weeks. The device failed to ignite. *(See also story on page 27).*

ON THE INSIDE

NATO 'War Plans' Stolen

East Germany says a defector from the NATO secretarial staff in Brussels brought the Communists war plans of the North Atlantic alliance. Page 3.

Turn for the Worse

The U.S. economic outlook has taken a visible — and decidedly ominous — turn for the worse and odds that the economy will fall into a serious slump have escalated in the past few weeks. Page 11.

20% U.S. Dollar Bonus Urged

Victoria businesses should guarantee a 20-per-cent bonus on the American dollar during the peak of the tourist season, says Ed Higgin, the new president of the Visitors Information Centre. Page 13.

Fruit Farmers Pinched

Export considerations will likely force Okanagan fruit farmers to stop using a herbicide temporarily banned in the U.S. but considered safe by the Canadian government. Page 14.

Go Quickly, China Told

Vietnam agreed today to allow China to withdraw its 100,000-man invasion army peacefully, if it left quickly, but charged Peking's troops had launched new "barbarous acts of war." Page 36.

Libya Arming Amin

Libya is flying massive amounts of military equipment into Uganda, Western diplomats said today. Page 55.

INDEX

Births	43	Family	29-31
Capital Scenes	28	Finance	8,9
Comics	26	Gardening	53
Deaths	52	People	3
Entertainment	38	Sports	16-23

Puzzle Answer on Page 53

Area Economy On Bright Side

The Victoria economy continues to churn up good news with strong retail sales and high employment in the shipyard and sawmills.

But things remain gloomy in the construction industry, local Canada Employment Centre manager Wally Pickering said today.

Unemployment among carpenters and other building trades ranges from 35 per cent to 50 per cent and there is no sign of immediate improvement.

"There is a lot of talk about shopping centres and industrial parks but very little action," Pickering said.

"Construction is the only weak spot in the local economy but it is really bad."

Some skilled tradesmen have had to look for jobs in the forest industry in order to get a regular paycheque. These jobs normally pay less than the building trades.

On the bright side, he said, retail sales in February were very strong. Normally, February is a slow month but this year local consumers were buying heavily in big ticket items like cars, heavy appliances, furniture and sound systems.

This was verified by reports from the banks that Victorians are saving less and spending more, possibly in the belief that another round of price increases is not far away.

The Burrard Yarrows Corp. shipyard was busy and had 450 workers in February. The total this month is expected to go above 500. Work will begin soon on the new provincial government ferry, guaranteeing steady employment for at least 18 months.

Sawmills continue to operate close to 100 per cent of capacity.

The tourist industry is at its low ebb but visitors are expected to arrive in numbers starting with the Easter weekend, April 14. The ministry of tourism is looking for a 12 per cent increase in visitors this year.

The Oakland Industries cannery is still accepting job applications from experienced workers for the herring roe season, although most positions are filled.

A survey of major stores by information officer Dan Bowes showed brisk sales during February. Managers said consumer confidence seems to be increasing.

Supreme Court Rejects Tree Farm Hearings

The Islands Protection Society (IPS) and two Haida Indians have failed in their B.C. Supreme Court bid to force a public hearing over renewal of a tree farm licence in the Queen Charlotte Island's South Moresby wilderness area.

Mr. Justice George Murray in a ruling Tuesday said that under the new Forests Act, a hearing is not required on an application by Rayonier Canada (B.C.) Ltd. to renew TFL 24.

The IPS, together with herditary chief Nathan Young and Gary Edenshaw, had petitioned the court to rule that public hearings are required for the Rayonier renewal.

The petitioners were represented by Vancouver lawyer Garth Evans.

The society, which wanted part of the Rayonier licence area set aside as a wildlife reserve, has criticized the company for environmental problems its logging practices have caused elsewhere in the Charlottes.

Mr. Justice Murray, however, said the plaintiffs could not prove to him there was reason to interfere in the tree farm issue before Forests Minister Tom Waterland makes a decision in the case.

The judge said he agonized for a long time over whether Waterland would be making a broad policy decision in awarding the renewal or whether he was acting as a judge in the case. He concluded that the minister's role was that of a judge.

A spokesman for the IPS said from Queen Charlotte City today that the society hadn't really expected to win the case and isn't too upset with the decision.

"Looking on the positive side — we won all the points of law we brought up, even though the ruling went against us," said the representative.

"And the ruling gives the minister an opportunity to prove he's acting fairly, to be an impartial judge."

The spokesman said IPS members and others concerned with the fate of the South Moresby wilderness will continue to press Waterland to provide adequate protection for the area's environment.

Meanwhile, Charlottes MLA Graham Lea (NDP-Prince Rupert) accused the Socred government of selling out to the multi-national forest firms by not holding a public hearing into the license renewal.

The government and the company are taking a short-term view with respect to the economy, Lea said.

BROADcaster Frum Fires One

TORONTO (CP) — Broadcaster Barbara Frum fired a stinging slapshot at the owner of the Toronto Maple Leafs Tuesday night for his comments on where he thinks a woman's place is.

Harold Ballard said Monday night on the CBC radio network program As It Happens that women on radio are a joke and the best position for a woman is horizontal.

He then hung up the telephone, ending what was supposed to have been a discussion on Ballard's role in the quick firing and rehiring of Leaf coach Roger Neilson last weekend.

On Tuesday's show, Frum — referring to "that unfortunate incident" — read an open letter to Ballard in which she said she realized how tired he must have been as a result of the Neilson incident.

"However, dear Harold," cooed Frum, "many of your listeners took a less charitable view of your provocative remarks.

"Many wanted to do naughty things to you. Our more generous listeners thought you should be stoned in the public square."

"But we wouldn't wish such a fate upon you. You already suffer enough by owning the Toronto Maple Leafs and the Hamilton Tiger Cats.

"People have asked me if I was offended. Course not. I don't care what you say — as long as you keep your hands in your pockets.

"Until we meet again on Jock Talk, happy trails to you.

"You're such a joker, you'll appreciate my sign-off, I hope: Your favorite BROADcaster, Barbara."

Ballard said in an interview with a local newspaper Tuesday night that he didn't understand all the fuss resulting from his remarks but in case he was misunderstood he repeated them. Most were judged unfit to print.

StatsCan Security Lapses Probed

OTTAWA (CP) — The RCMP started an investigation into security lapses involving handling of confidential material by Statistics Canada Tuesday as a Conservative said they were 10 years late.

RCMP Cpl. Bill Kazmel said he planned to meet officials of the Crown agency today after being called in by Industry Minister Jack Horner.

Horner disclosed the RCMP involvement in an interview after saying in the Commons that government fiscal restraints announced last fall are to blame for the fact that boxes of confidential income tax forms were left out in the open for unauthorized persons to see.

Revenue Minister Tony Abbott dismissed this later.

Conservative Elmer MacKay, who had disclosed the security lapse in an Ottawa building used by the agency, told the Commons warnings written more than 10 years ago noted the lack of security at Statistics Canada and were not acted upon.

MacKay last month found boxes full of confidential income tax and statistical documents unattended.

The MP from Central Nova in Nova Scotia said a letter written more than 10 years ago to former trade minister Jean-Luc Pepin, said documents had been piled helter-skelter in an unlocked unguarded room. He did not say who wrote the letter.

"Those had to do with health records, an even more serious breach of confidentiality."

Horner, responsible to Parliament for the agency, said the matter is being carefully examined.

"Whether it was 10 years ago, yesterday or today, it is the duty of all people working with the government to obey the law," he said in the Commons.

Statistics Canada employees are bound by law on penalty of fines or imprisonment not to divulge confidential information.

Horner said in the interview he thinks a Statistics Canada employee called MacKay and told him of the unattended confidential papers.

But he added the police are investigating the security of documents at the agency and further action will "depend on what kind of evidence they come up with."

The minister told the Commons:

"The problem really arose with the severe cuts made last fall and some of the cuts in man years that Statistics Canada has had to endure."

Slides Close Pass

VANCOUVER (CP) — Avalanches closed the Rogers Pass section of the Trans-Canada highway twice Tuesday as well as the road between Terrace and Prince Rupert, the British Columbia highways ministry said today.

The highway was re-opened for a second time and a spokesman said it was mostly bare and wet.

Crews in northwestern B.C. began digging through an avalanche eight metres deep and 125 metres wide this morning that closed Highway 16 between Terrace and Prince Rupert Tuesday night.

Report April 2

A task force on airport management will bring in a report April 2 with recommendations to resolve safety and employee overtime issues at the Pat Bay airport, a union official said today.

Ralph Halliday, regional vice-president of the Union of Transport Employees, said he is hopeful both issues can be resolved to the satisfaction of the 13 firefighters.

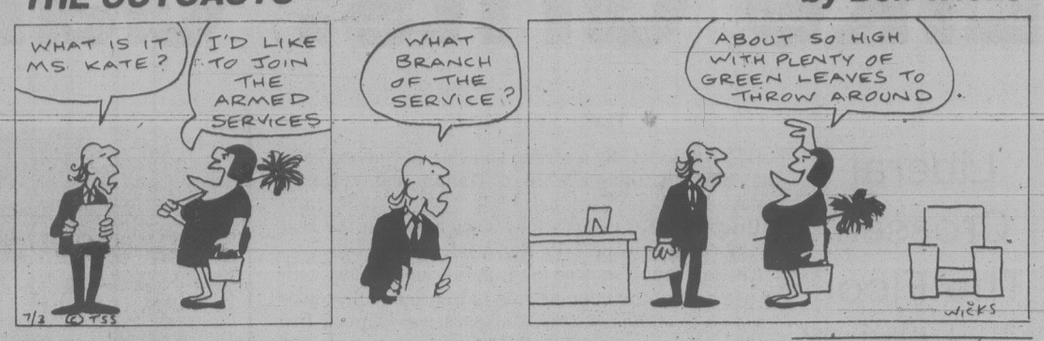
If they are not, he added, the firemen will have to look again at the possibility of refusing to work overtime to provide protection for certain flights, like special charter flights, not covered under the collective agreement.

He said the contract only requires the men to provide protection for scheduled flights even if they are delayed and arrive when the men are technically off shift.

Halliday said he is hopeful the task force will recommend that the airport be reclassified from its present "C" category to a "B" which would mean at least four firefighters per shift and 24-hour coverage.

THE OUTCASTS

by Ben Wicks



New Hospital Tool

The successful combination of a sensitive gamma camera, a computer and a low-level, short-lived radioactive material called technetium is giving Victoria General Hospital doctors unprecedented information on the functions of the human body.

The computer and the camera each cost about $100,000. The camera was received in late December and the computer in January.

Dr. Richard Mark of the hospital's nuclear medicine department said the computer was chosen because it is the same as those used in large teaching hospitals in Toronto, Montreal, Seattle and Winnipeg, allowing VGH to borrow computer programs developed in those centres to give local patients the latest in diagnostic techniques at low cost.

The camera can be taken to seriously ill patients.

The technetium, which has as little and perhaps less radioactivity than the ordinary x-ray, is attached to a compound used extensively by a particular organ of the body and injected into the patient. As it decays into the other harmless elements it gives off gamma radiation that is detected by the camera.

Unlike the conventional x-ray, the gamma camera is able to show chemical activity. This allows earlier detection of bone cancer, for instance, or borderline heart ailments.

FOR NEW SKATING PROGRAMS: dial 595-9001

Copter Sent

The Pacific Rescue Co-ordination Centre today sent a Labrador helicopter to take an unconscious seaman off an Indian freighter 300 kilometres north of Tofino.

Capt. Frank Gavin said the 22-metre bulk carrier Atec radioed Tuesday night that the ship's bosun, Parbat Sawai, 55, had received head injuries.

CAPITAL REGIONAL DISTRICT
PLANNING AREA No. 2 (View Royal)
OPEN HOUSE AND PUBLIC MEETING TO DISCUSS THE PROPOSED VIEW ROYAL ZONING BY-LAW

PURPOSE: The Capital Regional District will be holding an open house and Public Meeting for the purpose of soliciting input from the View Royal Residents on the proposed View Royal Zoning By-law.

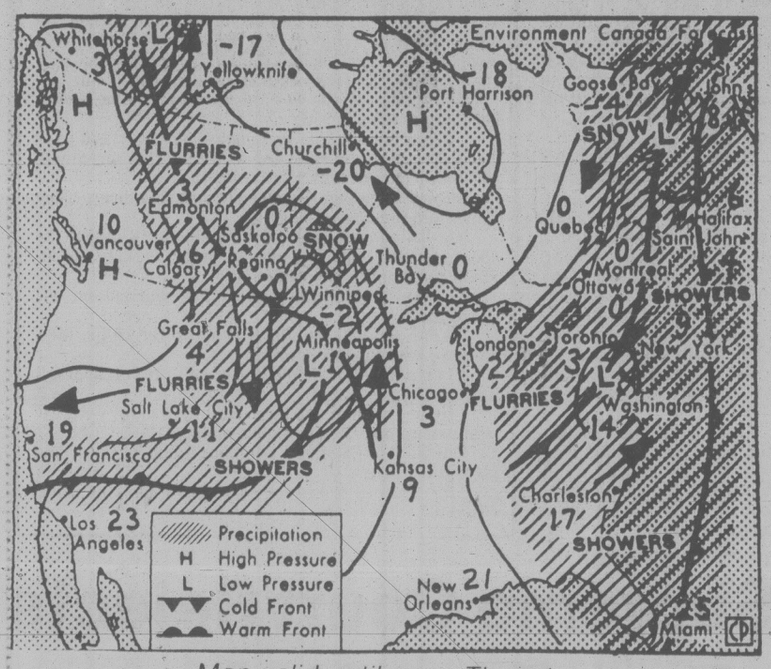
PLACE: View Royal Community Hall, 279 Old Island Highway

TIME:
Open House — Monday, March 12, 2:00 p.m.-8:00 p.m.
Open House — Tuesday, March 13, 2:00 p.m.-8:00 p.m.
Public Meeting — Tuesday, March 13, 8:00 p.m.-10:00 p.m.

The Capital Regional District Planning Department may be contacted for further information at 524 Yates Street, Victoria, B.C.
Telephone: 388-4421

RD-42
REACH-IN COOLER
Double Door (Self-Contained)
42-cu.-ft. $1500.00 53" 31" 76"
RFU-2 REACH-IN FREEZER
42 cu. ft. $3521.00 56" 32" 76"
LEASE AVAILABLE ON ALL EQUIPMENT
COMPLETE STORE PLANNING
Victoria Refrigeration
385-9752

the weather



Map valid until noon Thursday

A cold front moved inland overnight and was moving through the eastern interior today. A high pressure area was building over the coast with skies beginning to clear in some sections. The next Pacific storm is expected to remain well clear of the coast Thursday.

ENVIRONMENT CANADA WEATHER OFFICE 10 A.M. FORECAST

Valid Until Midnight Thursday

Greater Victoria: Today, early-morning cloudy periods becoming sunny this afternoon. Highs near 12. Lows tonight near 2. Thursday, sunny. Highs near 10.

Greater Vancouver, Lower Mainland, East Vancouver Island: Today, a few cloudy periods and isolated showers, becoming sunny this afternoon. Highs near 12. Lows tonight near 2 on the coast, near freezing inland. Thursday, sunny. Highs near 10.

North and West Vancouver Island: Today, a few cloudy periods and scattered showers, becoming sunny in the afternoon. Highs around 9. Lows tonight near 1. Thursday, sunny. Highs near 9.

TEMPERATURES
Yesterday

	Max.	Min.	Prep.
Victoria	14	8	0.3
Normal	9	3	

One Year Ago
Victoria 11 6 trace

Across Canada

Prince Rupert	9	5	51.1
Prince George	12	4	2.8
Terrace	5	3	44.0
Port Hardy	12	5	13.4
Tofino	10	4	20.5
Comox	12	3	1.8
Vancouver	15	5	2.5
Cranbrook	12	4	—
Williams Lake	12	3	—
Fort Nelson	—15	—19	—
Peace River	— 2	— 6	—
Edmonton	7	1	—
Jasper	10	3	—
Banff	10	5	0.2
Calgary	16	1	—
Lethbridge	15	4	—
Medicine Hat	15	3	—
N. Battleford	— 1	—10	—
Saskatoon	— 3	—10	—
Swift Current	5	— 1	—
Prince Albert	— 2	—18	—
Moose Jaw	3	— 9	—
Regina	1	—11	—
Yorkton	3	—19	—
Thompson	—22	—32	—
Brandon	0	—22	—
Winnipeg	0	—25	1.8
The Pas	— 6	—23	—
Kenora	— 2	—21	—
Thunder Bay	— 4	—13	—
Toronto	3	— 3	—
Ottawa	4	0	—
Montreal	1	0	2.6
Quebec	4	0	10.2
Halifax	11	4	9.8
Charlottetown	13	7	—
Fredericton	12	6	0.2
St. John's	10	5	—
Yellowknife	—26	—27	0.3
Inuvik	—28	—29	—

United States

Seattle	17	9	0.3
Spokane	12	8	1.3
Portland	21	9	2.3
San Francisco	23	10	—
Los Angeles	29	16	—
Las Vegas	23	8	—
Phoenix	27	9	—
Chicago	5	1	0.3
New York	12	5	43.2
Miami	24	18	—

World Temperatures
Amsterdam 8, 4; Athens 14, 7; Bangkok 33, 28; Beirut 19, 13; Belgrade 13, 2; Berlin 8, 1; Bogota 18, 9; Brussels 7, 1; Buenos Aires 29, 21; Cairo 22, 14; Copenhagen 4, 0; Frankfurt 10, 4; Geneva 13, 9; Helsinki —1, —3; Hong Kong 21, 19; Honolulu 29, 18; Johannesburg 27, 15; Kiev 3, —2; Lima 25, 22; Lisbon 15, 11; London 8, 3; Madrid 15, 5; Manila 32, 18; Mexico City 24, 7; Moscow 4, —4; New Delhi 27, 15; Nicosia 15, 9; Oslo 5, —2; Rio 32, 18; Rome 16, 3; San Juan 29, 21; Sao Paulo 27, 18; Seoul 10, 1; Singapore 33, 23; Stockholm 7, 3; Sydney 23, 15; Taipei 23, 16; Tokyo 14, 7; Vienna 3, 0.

CITY'S WEATHER RECORD

Sunshine, Last March	14.7 hrs.
Normal (30 years)	37.4 hrs.
Sunshine, 1979	27.3 hrs.
Last Year	201.7 hrs.
Normal (30 yrs.)	174.9 hrs.
Precipitation	198.8 hrs.
Last March	22.5 mm
Normal (30 years)	tr. mm
Precip., 1979	11.3 mm
Last Year	121.7 mm
Normal (30 yrs.)	83.9 mm
	195.0 mm

Sunrise, Sunset Thursday
(Pacific Standard Time)
Sunrise 06:42 Set 18:08
Moonrise, Moonset Thursday
(Pacific Standard Time)
Moonrise 01:26 Set 15.52

TIDES AT VICTORIA
(Tides listed are Pacific Standard Time)

	Time	Ht.	Time	Ht.	Time	Ht.	Time	Ht.
	H M	Ft.	H M	Ft.	H M	Ft.	H M	Ft.
8	0305	8.0	0555	7.8	0940	8.0	1815	3.4
9	0325	8.0	0655	7.6	1050	7.8	1855	3.3
10	0345	7.8	0725	7.2	1200	7.7	1925	3.3
11	0330	7.6	0745	6.8	1250	7.7	2000	3.5
12	0315	7.5	0820	6.2	1335	7.6	2030	3.7

TIDES AT SOOKE

	Time	Ht.	Time	Ht.	Time	Ht.	Tim	Ht.
	H M	Ft.	H M	Ft.	H M	Ft.	H	Ft.
8	0110	7.4	0305	7.3	0845	8.5	1715	3.6
9	0105	7.5	0445	7.1	0945	8.4	1805	3.4
10	0110	7.5	0545	6.8	1055	8.4	1840	3.3
11	0115	7.6	0640	6.3	1145	8.3	1910	3.3
12	0135	7.7	0700	5.7	1235	8.2	1950	3.4

TIDES AT FULFORD HARBOUR

	Time	Ht.	Time	Ht.	Time	Ht.	Time	Ht.
	H M	Ft.	H M	Ft.	H M	Ft.	H M	Ft.
8	0300	10.2	0815	8.4	1205	9.1	1940	3.7
9	0335	10.4	0915	8.1	1305	9.0	2025	3.6
10	0410	10.3	0945	7.7	1410	8.9	2115	3.7
11	0430	10.2	1020	7.3	1515	9.0	2140	3.8
12	0455	10.1	1035	6.7	1550	9.0	2215	4.0

Color Your World
Save 20 to 50% on paint and wallpaper.
GUARANTEED
The comparable retail price indicates the price for comparable quality of competitive products. You can save the difference.
Every item is always sold with an unconditional money-back guarantee.

SAVE $4.00
INTERIOR LATEX FLAT
Top quality interior latex that's easy to apply, easy to wash-up in water and has excellent adhesion.
Comparable retail price $14.99
10.98 Gal.

SAVE $3.50
INTERIOR LATEX VELVET
For a velvety matte finish to walls and ceilings. Easily washable. Looks great.
Comparable retail price $16.56
12.98 Gal.

SAVE $4.50
INTERIOR LATEX SEMI-GLOSS
For a luxury sheen. Excellent for high traffic wall areas, trim and doors. Super scrubbable.
Comparable retail price $18.68
13.98 Gal.

SAVE 50%
PREPASTED WASHABLE WALLPAPER
Even at this low price you can get a super selection of designs.
Comparable retail price $5.95-$7.95
1.98-2.98 per single roll.

COLOR YOUR WORLD "TOPS IN VALUE TESTS"
"As an on-going procedure, we conduct stringent comparison tests between Color Your World product and other manufacturer's product.
What these laboratory tests consistently prove is that Color Your World paint and wallpaper performs at least as well as or better than comparable products made by the other leading brands.
And we're priced much less.
20% to 50% less".

SAVE 50%
VINYL WALL-COVERINGS
Completely strippable vinyl wallpaper. Prepasted, stain resistant and scrubbable. Superb pattern selection.
Comparable retail price $12.95
5.98-6.59 per single roll.

SAVE 50%
SUPER VINYLS.
These pure vinyl wallcoverings are prepasted and totally dry-strippable. Rich deep embossing to enhance the international designs.
Comparable retail price $13.95-$17.95
6.98-9.98 per single roll.

SAVE 50%
PREPASTED PEELABLE WALLPAPER.
Printed with vinyl inks to be stain resistant and easily washable. Great variety of designs to choose from.
Comparable retail price $8.95
3.98-4.98 per single roll.

SAVE $5.50
INTERIOR SEMI-GLOSS ENAMEL.
Oil based interior paint that dries to a durable low lustre sheen. Ideal for kitchens bathrooms, and trim.
Comparable retail price $19.72
13.98 Gal.

SAVE $2.50
LIQUID PLASTIC ENAMEL.
Lead-free so it can be used on children's furniture. Dries to a super hard, gloss finish. 14 super colors.
Comparable retail price $8.14
5.29 quart.

SAVE 30%
STIPPLE TEXTURE WALL-COVERINGS.
This prepasted wallpaper will provide an attractive "stippled" effect to any room. Ideal for concealing wall imperfections.
Comparable retail price $5.69
3.98 per single roll.

Color Your World
Only the look is expensive
1561 HILLSIDE 595-4343

people

$400,000 Found — And Turned In

NEW BRUNSWICK, N.J. — For a few minutes, **Donald Louk** was faced with a situation most people fantasize about. There at his feet in two sacks rested $415,000 — and nobody was looking. Louk was on his way to business school Tuesday morning when he spotted the canvas sacks in the street. "The first thing I thought about was whether I should turn in the money or run off with it," he said. "But it wasn't mine. My parents raised me to be honest." Louk, 30, said he stared at the money bags a few seconds, then found a telephone and called police. Police determined that the sacks had fallen out the back door of an armored truck.



LON NOL
. . . eye for opportunity

HONOLULU — Former Cambodian president **Lon Nol** says there are more opportunities for jobs and education in California, so he's leaving Hawaii for a four-bedroom house in Fullerton, Calif. "Hawaii is nice and the people are friendly but there seem to be more opportunities for jobs and education in California," he said Tuesday.

NEW ORLEANS, La. — Country singer **Tammy Wynette** is reported getting along well following abdominal surgery at a local hospital. "She's feeling a lot better today," a hospital spokesman said Tuesday. He said Miss Wynette underwent surgery Feb. 28. Doctors have not said when she would be going home.

HONOLULU — Forget elephants. If you want something remembered, call in **Carol Neville-Neil**. She raised $275 for the March of Dimes Monday in Honolulu by reciting in perfect sequence 2,000 random numbers given to her a week ago. It took her 35 hours to commit the list to memory and 2 ½ hours to rattle it off. Says she, "I don't believe anybody has recalled that many numbers in the same length of time — at least, it isn't in the Guinness Book of Records. I really didn't believe I could do it. The first numbers were the hardest. After that, I kept going faster and faster."

LOS ANGELES — Sports magnate **Jack Kent Cooke** has agreed to split his property equally with his former wife **Barbara Jean Cooke**, lawyers for the couple said Tuesday. The property settlement agreement was reached Monday after eight days of court negotations. Exact details have yet to be worked out, but the divorce settlement is believed to be one of the largest in history. One of Mrs. Cooke's lawyers said he believed $100 million was a "ballpark" figure for Cooke's fortune.

LONDON — Thanks to a bankrupt company's ignorance and the British garbage strike, a London man is $21,000 richer. When a wood treatment firm went broke recently, among the things it threw away were three old bits of worm-eaten carved wood that had been used as a horrible "don't let this happen to your house" example. They lay on top of an overfilled garbage can until a keen-eyed passerby spied them and took them along to the Phillips auction firm, where they sold for $21,000 Tuesday. The three worm-eaten, battered bits of wood, joined together, were a panel carved about 1500 in the Low Countries showing **St. Hubert** at prayer.

ANTIOCH, Calif. — **Gene Ballard** is bailing out of his marriage but his divorce plans are up in the air. Ballard is to serve divorce papers on his wife, **Lynda**, on Saturday at about 3,000 metres. Ballard, a carpenter, and his wife plan to skydive one last time together — for old times' sake. They are friends and have been separated for four years. The divorce is uncontested but the in-the-sky ceremony will include Ballard's lawyer. "There have been a lot of marriages in the air, but as far as I know this is the first time divorce papers will be served like this," said fellow skydiver **Steven Schlosser**.

Pitfalls Facing Carter

WASHINGTON (AP) — U.S. officials are being cautious about President Carter's peace gamble in the Middle East despite more-optimistic assessments in Israel and Egypt.

U.S. sources, even when talking privately, emphasize the pitfalls that may again derail the signing of an Egyptian-Israeli peace treaty — Carter's unspoken goal as he sets out tonight for Cairo on the first leg of a journey that will last at least a week.

A White House official who asked not to be identified cautioned late Tuesday that at best it will be impossible to conclude all formal action on a treaty during Carter's trip.

The closest thing to public optimism from a U.S. leader came Tuesday when Thomas O'Neill, speaker of the House of Representatives, said: "I truly believe that he (Carter) not only hopes for success but he feels success is there."

Israeli Prime Minister Menachem Begin, leaving New York todey to prepare for Carter's Saturday night arrival in Jerusalem, told reporters:

"There is euphoria, not only in this country, but in Jerusalem and Cairo and throughout the world. Now we must be very careful. I am hopeful."

Egyptian officials, led by Premier Mustafa Khalil, were equally positive about the treaty outlook.

NATO Secretary Defects Carrying 'War Plans'

BERLIN (AP) — East Germany says a defector from the NATO secretarial staff in Brussels brought the Communists war plans of the North Atlantic alliance.

A spokesman at NATO headquarters in the Belgian capital confirmed that Ursel Lorenzen, a West German employed by NATO for 11 years, defected on Monday.

He refused to say how much access she had to the alliance's secrets but reported that she worked in the Office of Council Operations and Communication, which he said helps prepare for military exercises.

Officials will meet this week "to assess what damage she could do," the spokesman said.

The East German news agency *ADN* said Miss Lorenzen decided to defect because of stepped-up NATO war preparations, including plans for an "atomic attack against the socialist camp" during the Wintex-Cimex exercise now being held by NATO.

But the NATO spokesman said the exercise is "a paper exercise, involves no troops at all," and will conclude in about two weeks.

ADN said another factor in the woman's decision to defect was her learning of the "Fascist past" of NATO Secretary-General Joseph Luns, who last month was listed as a member of the Dutch wing of Hitler's National Socialist movement from 1933-36.

Luns, NATO's top civilian official, was foreign minister of the Netherlands for 19 years after the Second World War. He acknowledged he is listed in Nazi membership archives at the Dutch government's War Documentation Centre in Amsterdam. But he said the listing was a mistake and that he was never an active member of the Dutch party.

There was no indication the defection was related to the recent roundup of at least 12 East German spies.

They were fingered by Werner Schiller, an East German security officer who defected in January from the East with a store of secret files. Authorities said another dozen operatives unmasked by the defector eluded police and crossed into East Germany.

Schiller's information led to a spy hunt in West Germany, Austria and France, but authorities say the hunt is concentrated in West Germany, where 3,000 Soviet bloc spies are believed to be operating.

IRA Bomb Cache Bared in Belfast

BELFAST (Reuter) — Police found a cache of at least 40 bombs in this Northern Ireland capital today and said Irish republican guerrillas had intended to use them to attack the city.

Police discovered the bombs, the largest haul of illegal explosives found in Ulster, at a vacant yard in the docks area of east Belfast.

"There is no doubt that the action of the police and the army thwarted a massive and imminent attack on Belfast by the provisional Irish Republican Army (IRA)," a police spokesman said.

"It is clear that the Provisionals had intended to use a large number of men to carry out what was meant to be a devastating attack."

OAK BAY'S GOT IT!
595-SWIM

SCRAP WANTED
NO. 1 H.M. STEEL (PREP.) ..... $100 Net Ton
PREPARED CAST IRON ..... $100 Net Ton
WE BUY SCRAP CARS & TIN
VICTORIA IRON & METALS
JUST OFF ESQUIMALT RD. BETWEEN HELIPORT and CPR ROUNDHOUSE
384-6922 Daily, 8 a.m.-5 p.m.
384-3151 Saturday, 8 a.m.-1 p.m.
● Top prices paid on all scrap commodities ●

Luck of the Irish Fails

DUBLIN (AP) — Irish Canadians may have to celebrate this St. Patrick's Day without a shamrock from the Old Sod because of a postal strike in the Emerald Isle.

The strike by about 13,000 post office workers has stopped all mail service and blocked the export of thousands of sprigs of the three-leafed plant traditionally worn by the Irish in honor of their patron saint on March 17.

But the shamrock trade is only one industry hit by the strike which began Feb. 19. Businessmen who were hoping to export a record $6.5 billion from the Irish Republic this year are furious.

"If the government fails to act quickly, exports worth $20 million per day will be exposed to risk," said John Kenna, head of the Confederation of Irish Industry, the country's major employers' group.

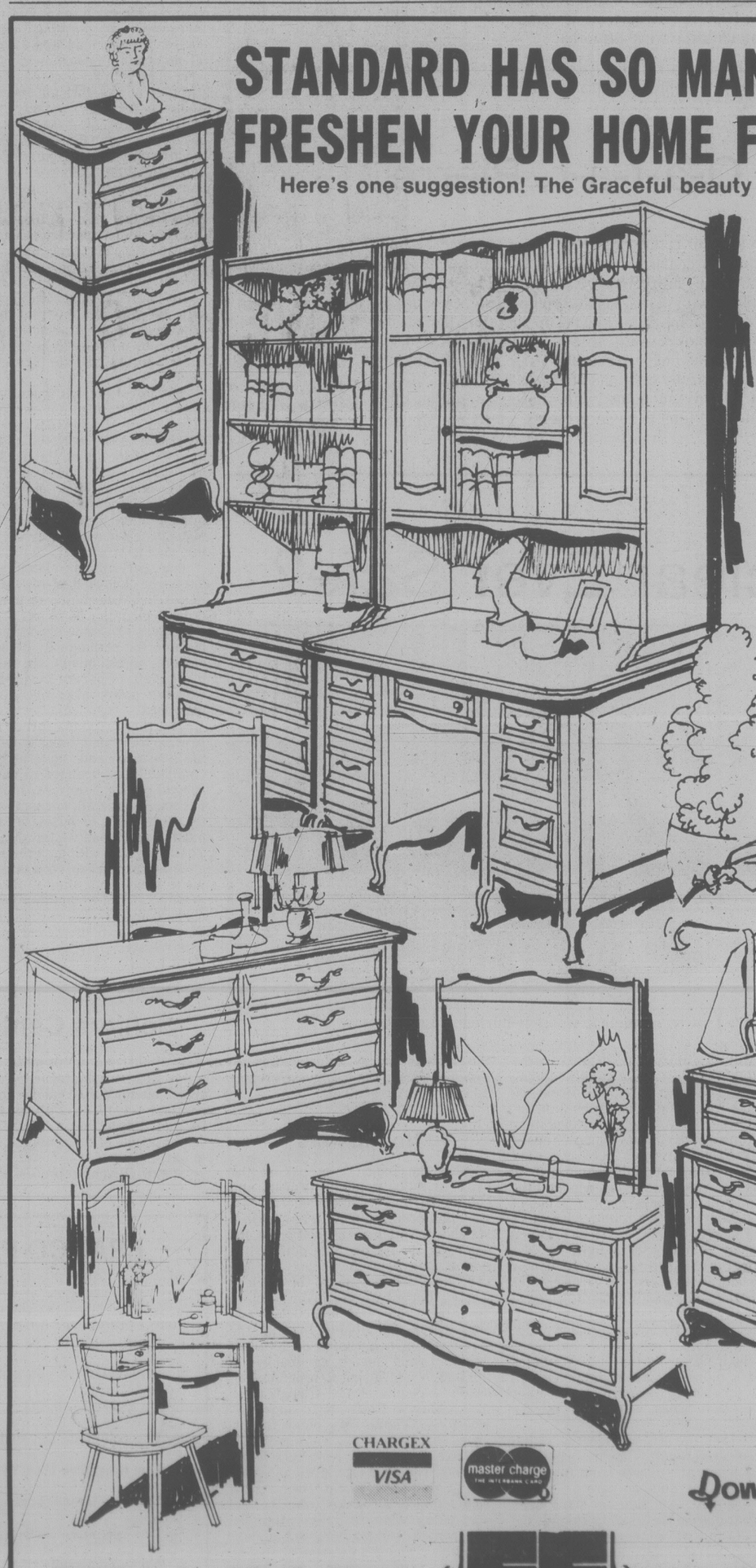
The strikers, who include mailmen, telephone operators, sorters and postal counter clerks, are demanding wage increases of up to 37 per cent. They currently earn about $125 for a 40-hour, five-day week.

Because of the strike it is impossible to make operator-assisted telephone calls.

NEVER WAX YOUR CAR AGAIN
"Guaranteed in writing"
PERMA-SHINE
Come in for a "Test Spot"
509 Ellice St. 3-10 386-7571

EMPLOYERS:
EVERYTHING YOU ALWAYS WANTED TO KNOW ABOUT EMPLOYMENT PROGRAMS . . .
Attend a special seminar designed to eliminate confusion and put money in your pocket.
CKDA Employment Assistance Seminar
Noon, Thursday, Mar. 8th 1979
Red Lion Motor Inn
Registration $5.00
To register call 384-9311, local 55
YOUR QUESTIONS WILL BE ANSWERED BY REPRESENTATIVES OF FEDERAL AND PROVINCIAL PROGRAMS
CKDA 1220
Employment and Immigration Canada

STANDARD HAS SO MANY WAYS TO FRESHEN YOUR HOME FOR SPRING:
Here's one suggestion! The Graceful beauty of French Provincial



Antique White trimmed with Gold or in Brushed Avocado finish, trimmed with Antique White. We've priced the group by-the-piece so that you can assemble your own custom ensemble. Decorate a teen bedroom with a study nook and an ultra feminine bed. Create a master bedroom with a triple dresser, chest on chest and a selection of accessory pieces. The bedroom furniture is ideally scaled for appartments or condominiums, where space is a factor.
Produced by Baronest craftsmen — Known throughout Canada for the scrupulous execution of all details.

THREE-DRAWER CHEST	$195.00
DOUBLE DRESSER WITH MIRROR	$385.00
TRIPLE DRESSER WITH MIRROR	$469.00
CHEST ON CHEST	$285.00
TALL 7 DRAWER CHEST	$295.00
NIGHT TABLE	$129.00
PANEL BEDS 54"	$149.00
PANEL BED 39"	$139.00
VANITY DESK	$239.00
CORNER DESK	$155.00
48" HUTCH	$229.00
32" HUTCH	$139.00
WING MIRROR	$165.00
CHAIR	$79.00
4-DRAWER CHEST	$219.00

CHARGEX VISA master charge
Downtown
STANDARD FURNITURE
737 Yates Street Downtown
382-5111

Victoria Times

WEDNESDAY, MARCH 7, 1979

GORDON BELL, Managing Editor | COLIN McCULLOUGH, Publisher | BARBARA McLINTOCK, Editor

The Sound of Silence

Canadians' ingrained reluctance to appear to be copying American fashion too slavishly has preserved us from some ridiculous excesses. It has also insulated the country at times from some needed changes and overdue reforms.

The strange silence in Ottawa and Victoria over the U.S. ban on the herbicide 2,4,5-T seems to be an example of the latter. The weedkiller is widely used in Canada and the United States in forestry, agriculture and home gardening.

If this commonly available weedkiller is considered by a U.S. federal government agency as possibly contributing to miscarriages among women, then surely the Canadian agencies responsible for controlling and licensing its use should also be concerned.

The Environmental Protection Agency's decision to suspend use of 2,4,5-T was not taken lightly. It was based on comparative studies in three regions of Oregon. The one area where 2,4,5-T was used reported a much higher incidence of spontaneous abortions among women than the two "control areas" where 2,4,5-T was not sprayed widely.

This is the first time the EPA has suspended the use of a herbicide under its special emergency powers. According to an EPA spokesman in Washington: "Prudence dictates EPA to stop use until we have a fuller understanding of this phenomenon and its implications for human health." The implications for the petrochemical industry, farmers, forest companies and herbicide manufacturers are considerable, as 2,4,5-T is widely used throughout the continent.

Sometimes the regulators err on the side of caution but, as the experience with thalidomide demonstrated, that is infinitely more preferable than dealing with the tragic after-effects. The new tranquilizer called thalidomide was licensed for use in Europe but the suspicious Food and Drug Administration kept it out of the U.S. pending further tests. When birth defects began appearing in babies born to mothers who had used the drug during pregnancy, thalidomide was banned outright. Fortunately, few American or Canadian children were affected.

How many English, German or French families wish now that their governments had been even half so vigilant?

Concern about 2,4,5-T did not spring full-blown from this one Oregon study. Its use as a defoliant in the Vietnam war, combined with 2,4-D to make "Agent Orange," was believed to have caused numerous birth defects among Vietnamese living below the spray zones. But the war was 10,000 miles away and 2,4,5-T was not being sprayed wholesale in the U.S.

This recent study suggests, however, that even small applications of the chemical are hazardous.

What do Canadian leaders say? The silence has been deafening; the only local politician to urge a similar suspension was Ald. Robin Blencoe. From B.C. Environment Minister Rafe Mair, from his federal counterpart Len Marchand, not a word. Not even the usual "we-are-concerned-about and we-are-taking-a-careful-look-at" generalities.

The herbicide 2,4,5-T is useful in many applications, but there are substitutes. Public health should take precedence over the convenience of farmers and the forest industry.

That's Q-a-t-a-r, Pierre

It was enough to make a sovereign gasp. Queen Elizabeth reportedly caught her breath momentarily on her recent mideast visit when she was presented with a particularly lavish gift. The Queen — who is custodian of no small collection of jewelry herself — was given a stunning lapis lazuli dish encrusted with diamonds by the emir of Qatar, as well as five strings of pearls.

Prince Philip got a gold sword studded with diamonds and rubies to add to others he picked up in Kuwait and Bahrain. In all, English auction house specialists estimated that the royal yacht *Britannia* sailed for home with more than $2 million in royal presents.

This haul of swag is all the more amazing in comparison with the relatively skimpy bag of trinkets her majesty carried as gifts for her hosts. One estimate of the value was $270,000. Not a bad deal for Britain's ailing economy.

How soon can we wangle an invitation to the Persian Gulf for Prime Minister Trudeau?

TOM WICKER

Was Nuclear Ever Safe?

NEW YORK — A lot of Americans either have lost or are beginning to lose confidence in government and industry assurances that nuclear energy production is safe. A few items, published over one recent weekend, suggest the reason why — even though only one of them had anything to do with nuclear energy as such:

☐ *The New England Journal of Medicine* printed a study that showed leukemia to have occurred at more than two times the normal rate among persons who were under 15 and living in Utah in the path of fallout from about 100 atmospheric nuclear tests conducted in Nevada in the 1950s.

☐ Former U.S. interior secretary Stuart Udall filed 212 claims against the government seeking damages for illnesses allegedly caused by such tests, bringing to 417 the total number of similar claims filed by Udall and others since last September.

☐ Roland Belhumeur, a former worker in the Portsmouth, Me., naval shipyard, said he had a list of 40 co-workers who had died since they were part of a unit of about 75 welders and laborers working on the U.S. navy's early nuclear reactor program. Belhumeur said in 1977 that nuclear workers at the navy yard were contracting leukemia at a rate of six times higher than that of non-nuclear workers.

Did Nothing

☐ A Freedom of Information suit disclosed that after 200 tons of uranium disappeared in 1968 (apparently diverted from Italy to Israel), neither the European Atomic Energy Community nor the International Atomic Energy Agency did anything to improve their security arrangements, nor did the U.S. do anything but urge them to make changes.

What links these stories is the failure — at least the calling into question — of assurances from government and industry. We were assured by the government in the 1950s that atmospheric nuclear testing was held within safe fallout limits.

The navy is still insisting that its records indicate that no workers at the Portsmouth navy yard received more radiation than was safe. We are told constantly that all nuclear energy production procedures, including security against theft and terrorism, are adequate



Low level nuclear waste is buried at Los Alamos, N.M.

But time and again, instances come to light that cast doubt on these assurances. The most egregious recent example was the disclosure on Jan. 19 that the U.S. Nuclear Regulatory Commission would no longer "regard as reliable" its own nuclear safety study — the so-called "Ramussen report" — which had assured us that the chance of a serious nuclear accident was about once in a million years.

The NRC did not say it now believed nuclear reactors were more or less dangerous than that, but that it now considered the bounds of error greater than the study had indicated. It added that anyone reading the official "summary" of the Rasmussen report might be "left with a misplaced confidence in the validity of the risk estimates and a more favorable impression of reactor risks in comparison with other risks that were warranted by the study." Indeed.

In fact, the official rejection of the Rasmussen report is one more piece of evidence that — aside from the basic questions of nuclear safety — both government and industry have been too careless in their safety studies, too committed as advocates of nuclear energy, occasionally deceptive or misleading in that advocacy and consistently over-optimistic both in their safety estimates and their judgment of the extent to which the public would accept questionable assurances. As one nuclear official put it privately, the nuclear energy industry was allowed to regard the Rasmussen report as its "security blanket."

No Answers

Now the industry is paying the price in reduced public support and confidence and a nuclear energy construction program slowed almost to a standstill. Nothing is needed more, for example, than a credible demonstration of acceptable technology for the safe long term disposal of nuclear wastes, but all we are given is more assurance that the technology and sites will be available by the time the waste problem becomes acute. That just isn't good enough, particularly in light of waste disposal problems already encountered at West Valley, N.Y., Maxey Flats, Ky., and elsewhere — despite, of course, assurances that these facilities were safe.

Molly Ivins in *The New York Times* recently reported on a nuclear safety test at Mud Lake, Idaho. The scientist conducting it was asked why the test was being done 20 years after the government started licensing nuclear reactors. "That's a good question," he replied. "I can't answer it. You'd have to ask my predecessors."

In fact, the test showed the process in question to be safe. But that ironic fact only makes it a better question still.



letters

Resources Sellout

After reading the articles in the Victoria *Times* on the B.C. Resources Investment Corporation, one thing comes through loud and clear: three of the original government takeovers were clearly to prevent the mills being taken over by foreign investors — Kootenay Forest Products by Eddy Match, a Toronto-based but British owned company; Plateau Mills Ltd. by the almighty ITT Rayonier of the U.S. and Canadian Cellulose by Weyerhauser, another U.S. company.

The operations have been, especially in the case of Plateau Mills, through union participation in the boardroom, very profitable. Production has increased in some instances by 100 per cent. Even if a person doesn't agree with government ownership, the fact remains that the greatest threat to our province and its future is our inability to be master over our resources and the processing of them.

The latest actions from our Social Credit government on the proposed takeover of MB by CPI can be best described in the words of the former director of the Union Pacific Railroad who said: "What is desired, if I understand, is something having a good sound which will impress the popular mind with the idea that a great deal is being done when in reality very little is intended to be done."

Our government planners do not have the knowledge of the activities of global corporations to make the crucial planning decisions. Thus, the managers of those corporations have become the planners by default. Disclosure requirements are hopelessly inadequate to permit governments to exercise power over the global corporations.

The three obvious forces that can reverse this trend, labor unions, small businessmen and government, are completely inadequate to handle the control of our resources. In the labor unions, a loss of workers means a smaller voice. In business, a loss of participation leads to the same result. That leaves us with government.

It is up to us to vote in a government which has shown, through its actions, that the multinationals can operate and process our resources but they can't own them and expand at will. — Art DeGraaf, Duncan, 3260 Herd Road.

Seniors Centre

I would like to propose that St. Ann's Academy be turned over to the senior citizens of Great Victoria for a nominal fee to do with as they see fit and develop as a centre for the senior people of the province, Victoria in particular.

Senior citizens represent expertise in all walks of life. They cover all trades and professions through administration, trade skills and handicrafts. Be there a need for plumbing, carpentry, landscaping, legal guidance or security, they have the people young at heart and active enough to take on the task. I can envision a centre of gardens, fish pools, aviaries, tennis, bowling greens, and, yes, swimming and sauna. A pioneer museum to display private collections, where skills and hobbies are shared with others and perhaps passed along to the young. Card and billiard rooms, a place where the skilled craftsman can practise his trade; be it a hand-carved bannister rail, ornate cabinet, chandelier or stained glass window. Who can better design a formal rose garden, sculpt garden ornaments or crochet a formal tablecloth?

I think they could show us all how to accomplish a major undertaking without crying for grants, aid and subsidies, but through expertise and sound administration. Perhaps by offering the opportunity we will learn ourselves. — B. H. Atkins, 4040 Wilkinson Road.

Smile on Welfare

So the welfare state has finally come to B.C. under Social Credit. After all the boasting for the last three years by Mr. Vander Zalm about how he was finding them all jobs through his wonderful PREP program, the new Minister of Human Resources, Grace McCarthy, has now told us the truth.

Mrs. McCarthy has released the statistics Mr. Vander Zalm refused to give the legislature. She has told us that there are now twice as many "employable" persons on social assistance as there were when the Socreds became government. In December, 1975, there were 22,000 — now there are 40,000. Mrs. McCarthy also revealed that a total of 114,000 persons receive welfare, plus 9,124 persons between age 60 and 64. A grand total of approximately 125,000.

Then there is the question of the cost of welfare. In 1975 the human resources department was spending $475 million per year. The Socred budget this year provided for the expenditure of $552 million. Mrs. McCarthy tells us this will be increased to $588 million because she has, horror of horrors, a "$36 million overrun." So Social Credit is spending $113 million more per year on welfare than the NDP did. Next year, because of the $31 million increase in rates, the total will rise to $624 million per year.

As Amazing Grace would say, "Smile, you're on social assistance." — W. Wood, 1518 Haultain Street.

A Fine feature

I continue to be pleased (and amazed) by the depth and breadth of Hilda Beastall's column. By far the most informative and intriguing feature you've got — A. Cooper, Victoria.

Shoot Each Other

Whoever shot my collie last Saturday near Pease Lake in the Highland district will no doubt derive some satisfaction from the fact that the dog, while not dead, is suffering considerable pain at the animal hospital and may well be lame for the rest of its life.

It is apparent to me that the maiming was accomplished by someone who came into the park for some casual target practice. Undoubtedly an animal provides a challenging and amusing target: it moves quickly and shows its distress dramatically when Macho Man's bullet shatters its body. I suppose one ought to feel pity for those who feel obliged to express their virility or release frustration by crippling or killing animals which have no means of defending themselves. In the absence of more stringent gun control laws, perhaps it would be better if such persons were encouraged to form clubs with special preserves, provided by the government, on which they could hunt each other instead.

That way other citizens might feel a bit more secure when walking through parkland, wild and domestic animals could enjoy an increased life expectancy, and the yahoos would still get their kicks while keeping their own population down to manageable levels. — David M. Greer, Durrance Road.

Missing Letter

More than two weeks ago, on Feb. 10, a friend phoned to say she had posted a first class letter to me from a mailbox in a downtown office building. As yet I have not received that letter, which contained information needed by the next Wednesday at the latest. So on that day I had to sit down with pad and pencil to take a page of notes by telephone. I wonder if the post office can think of a reasonable excuse for mail disappearing? I phoned our local sub post office but got no helpful information. However I let them know I was annoyed. The day I expected the letter, a neighbour received another one addressed to me in with her mail. On occasion, neighbors' mail has been left on our box, as well as across the street.

I could list other instances — wherever one goes into groups of people or meetings one never fails to hear complaints about delays or mistakes in mail service. Why do we get so much junk mail with such regularity? We neither ask for it nor wish to receive most of it — into the fireplace it goes unopened. Could it be that my missing letter is lying somewhere between the folds of a supermarket flyer? Thank goodness there was no cheque inside!

I appeal to all citizens with similar grievances — phone your postmaster and let him know you are concerned. It costs nothing but a few minutes' time and when enough complaints are forthcoming, perhaps action will be taken. — Mrs. L. J. Harper, 1617 Jubilee Avenue.

FRANCO-FACTS: FRANCO-FUN

By Raoul

Can you choose the correct equivalents for these home appliances and items of furniture? Answers below.

1. **Un lit** (lee). — a. an armchair.
2. **Un lavabo** (lah-vah-BOH). — b. a bathtub.
3. **Un fauteuil** (foh-TOY). — c. a dishwasher.
4. **Une commode** (ku-MOD) — d. a bed.
5. **Une Baignoire** (ben-YWAHR) — e. a linen closet
6. **Un congélateur** (kohn-zhay-lah-TUHR) — f. a deep-freeze
7. **Une cuisiniere** (kwee-zee-NYAIR) — g. a chest of drawers.
8. **Un lave-vaisselle** (lahv-veh-SELL) — h. a stove, range.
9. **Une armoire à linge** (ahr-MWAHR-ah-LEHNZH) — i. washbasin, sink.

(1-d, 2-i, 3-a, 4-g, 5-b, 6-f, 7-h, 8-c, 9-e)

VICTORIA TIMES, established 1884 is published every afternoon except Sunday by the Times Publishers, 2621 Douglas Street, Victoria, B.C. V8W 2N4, a division of FP Publications (Western) Limited. Second class mail registration No. 0625. All undelivered copies and notices of change of address to be sent to the above address. The Canadian Press is exclusively entitled to reprint the local news published herein.

Looking After Their Own

By DOUGLAS FISHER

OTTAWA — You can't beat Ottawa's mandarins for bold greed. In 1975, just before the sudden imposition of wage and price controls — the Anti-Inflation Board and all that — what group of federal employees had a neat raise slipped through cabinet for themselves?

Yes. The "S-Xs", the senior executive officials of the federal government, "the cream", 1,200 of them.

Just after the AIB ended its mandate what group of federal employees had another raise? Without bargaining, of course? Yes. The "S-Xs."

Last week, after slipping into the "Estimates" funds for more support for retired governors-general, Judd Buchanan, the head of Treasury Board, announced that "S-Xs" would be getting only a 7 per cent raise, not an increase of 7.5 per cent as recommended by the best pals of all mandarins, "the Advisory Group on Executive Compensation in the Public Service."

Thanks to this on-going committee of present and ex-leaders of business, first set up by Lester Pearson, we have attained the best-paid senior public service in the Western World, the elite which decorate the top level of Ottawa as Fat City.

So our mandarins, whom the recent estimates showed had a range from $31,400 to $61,200, get bounced higher. Here's one bit of the boggledygook from Buchanan's announcement:

"The average salary of executives classified as deputy ministers will be $58,400, an increase of $3,820 a year. Individuals in this latter group, which compromises 5.4 per cent of the executive population, occupy the most senior executive positions in the public service."

These very top people also got some "fringes" — longer vacations, more free insurance. The top of their scale now, as recommended by the advisory group, is $78,700.

So restraint and common sense do not exist in Ottawa's executive lots. Of all people in the country, these men would know the folly of playing the percentage game across the board of incomes.

What do I mean? Last month the Son of AIB pilloried Bell and its clericals for a wage boost in the 12 per cent range. Twelve per cent of $10,000 a year is only $1,200 a year more, moving clericals up to $11,200. Seven per cent for the top mandarins means $3,800 a year more.

★ ★ ★

It has seemed to me that Canada got good value from Roland Michener as governor general (1967-1974) and almost as good from Jules Leger (1974-1979). So one does not want to be niggling about these men in retirement. Yet it is disturbing that the federal estimates published last week launch a substantial, costly program of support for retired governors-general.

Look at the current governor general, aged 43, due for retirement at age 48. Under the new dispensation, Ed Schreyer and his family would have substantial funds and staff of up to eight in such retirement. It will be better than getting into the Senate.

Michener at 79 has been vigorous in retirement, and given his rank and social position, it is understandable that he has received and fulfilled many invitations of a public or semi-public kind. The same will happen to Leger, although his capacity to take part will be limited by his afflictions.

The new provisions are "for expenditures in respect of the activities performed by former Governors-General, which devolve upon them as a result of their having occupied office." Eight staff members and $175,000 are set aside for the fiscal year 1979-80. Of course, this has nothing to do with the really handsome pensions which retired Governor-Generals receive.

Of course, the provisions of funds and staff for them means there will have to be considerable activity or its facsimile on the part of these retired gentlemen to justify the vote of funds. The new financing seems both rather extravagent and an impingement on the incumbent and his role.



GEN. PINOCHET . . . a rival in the ranks?

Pinochet's Uneasy Throne

By DIETER KRONER

(Kroner writes for the daily newspaper Neue Zurcher Zeitung of Zurich, Switzerland, from which this article was excerpted by Atlas World Press Review)

The nights have grown peaceful in Santiago. The country's new rulers have, by and large, vented their feelings of hatred and revenge. What remains are the nightmares of those who have suffered as a result — and the anxiety of the hired torturers, now beginning to fear the day of reckoning.

But five years under the new leader, Gen. Augusto Pinochet Ugarte, have made their mark. As our taxi driver put it — and later evidence confirmed his words — "Children here again respect the authority of their parents, and citizens again obey their superiors." Translated into social terms this means that in Chile, as a hundred years ago, the wealthy can be rich without a bad conscience. What is new is that the poor, whose ranks are now being swelled by members of the middle class, are more defenceless than ever.

At the time of the coup d'etat of Sept. 11, 1973, the majority of Chileans trusted the middle-class mentality and origins of the military leaders and, on the basis of recent Chilean history, assumed that their ideals were shared by them. Today that same majority feels itself increasingly betrayed by its supposed saviours.

The destruction of Chile's middle class — or rather its gradual economic and political proletarization — is now in full swing. According to the current timetable the first popular elections are to be in 1985 — a long-enough span, so the government hopes, to make new economic and political structures irreversible.

The economic steps taken by the military junta so far involve two major adjustments: First, small domestic industries, laboriously built up and aimed primarily at the domestic market, have been sacrificed to the interests of financially powerful export-oriented enterprises; second, there has been a return to the large landholdings of earlier epochs.

With the receding of widespread public fear, which is already taking place, the junta for the first time faces the danger of being challenged. The civilian opposition has never had any illusion that resistance to the regime has any prospect of success unless it begins to be articulated in the military itself. In his own branch of the service, the Army, Gen. Pinochet has succeeded in keeping the reins firmly in his own hands. But the main focus of potential trouble has always been the Air Force. Its former commander, Gen. Leigh, not only resisted Pinochet's claim to absolute power, but toward the end of his career his overtures to trade unions and contacts with civilian political groups made him the focal point of a countermovement to be taken seriously.

This problem was by no means resolved through his brutal dismissal with 17 other generals.

The group which has formed around Gen. Leigh no longer tries to hide its views. The demand is now being voiced that the junta return to the "principles of Sept. 11," which, prior to their perversion, at least verbally reflected the democratic ideals of the Chilean middle class. This demand is a deliberate attempt to bridge the chasm between the military and the broad masses of citizens and to create a common starting point for the joint restoration of the country's traditional democratic institutions.

At least in the short term, however, Gen. Pinochet's position does not seem seriously threatened either by the Letelier case or by his brusque dismissal of Gen. Leigh. The vehement criticisms voiced abroad have triggered a reaction of solidarity in Chile, resulting in a sense of cohesion behind Pinochet which should not be underestimated.

Prison Reform Stymied

By LEONARD SHIFRIN

OTTAWA — Two years ago, after one of the most extensive investigations ever undertaken by a parliamentary committee, a special, all-party sub-committee of the Commons Justice Committee rang the alarm bells on Canada's penitentiary system as loudly as it possibly could.

In a unanimous report, the 13-member sub-committee painted a nightmare portrait of a jungle in which the strong prey on the weak, prison directors live in fear not of their prisoners but of their staffs, and "hoodlum guards" brutalize inmates and deliberately incite them to riot in order to qualify for danger pay.

"Large-scale reform," the sub-committee declared, "is imperative . . . as a matter of the utmost urgency." It made 65 recommendations, including the removal of the penitentiary service from the public service system and its establishment as a separate agency.

In the two years since that report was presented, the Justice Committee has watched with mounting anger and frustration as the Solicitor General's department ignored all the major recommendations of the report while making a big show of implementing a handful of minor ones.

That frustration proved to be the father of invention. Resorting to an ingenious — and unprecedented — Parliamentary manoeuvre, the committee managed recently to bring its anger to the floor of the Commons and force a day-long special debate.

Ostensibly, the committee was advising the House that, in order to proceed adequately with its current study of the rights of children, it would need to have its terms of reference expanded to include the "incarceration of children, and the penal system as it relates to both children and adults." But once its request reached the floor of the House, all pretence was ended.

"If you scratch away the parliamentary niceties," Conservative James McGrath declared in opening the debate, "what you will find is a mini-revolt by one of the standing committees of this House."

The revolt was directed at what Liberal Simma Holt described as the "crisis and tragedy" of a penal system that renders inmates "more dangerous when they come out than when they went in."

But it was also directed at something far more basic even than that.

The top bureaucrats of the penitentiary service "are not implementing our report, but rather finding ways not to implement it," Holt charged.

"Twenty months ago we recommended that regional headquarters be eliminated," she reminded the MPs. "What has happened since our report was tabled? Regional headquarters were enlarged."

Conservative Bruce Halliday had much the same thing to say about what he called "the most important issue facing not only the prisons, but governments in general."

Bureaucrats "have assumed the role of the elected officials," he said. "They have taken on the role of policymaking" as well as that of implementation.

He described how, on learning that the Solicitor General's department had rejected one of the sub-committee's recommendations on the basis of a commissioned study, he had requested a copy of the study. Sorry, he was told, the study is for departmental eyes only.

"We have lost track entirely," he told his fellow MPs, "of the relationship which should exist between the elected representatives of the people and the people we hire."

A number of MPs compared the current Solicitor General, Jean-Jacques Blais, unfavorably with his predecessor, Francis Fox, who was responsible for launching the Justice Committee on its penitentiary study.

Fox, they said, recognized that the wave of unrest in Canada's prisons indicated that his department must be doing something wrong. Blais, as Halliday put it, has simply been "conned" by officials into stonewalling on their behalf.

In the aftermath of the debate, Mark MacGuigan, the Liberal MP who chairs the Justice Committee and also chaired the sub-committee which produced the penitentiaries report, assessed the result of the insurrection.



HOLT
. . . raps bureaucrats

"We won," he said. "But we won nothing."

Parliament unanimously voted to expand the Justice Committee's current terms of reference to include "the penal system as it relates to both children and adults." That means the Committee is free to make further recommendations that the Solicitor General's department will be free, once again, to ignore.

In the short term, MacGuigan is doubtless right. In the longer term, though, the Justice Committee's hollow victory may prove to have been a landmark on the road to a renewed Parliamentary democracy.

Taking the High Road



russell baker

One of the deeds progress will have to answer for sooner or later is its destruction of civilized travel. Thus, when Ayatollah Khomeini wanted to return to Iran to claim his triumph, he was forced to fly.

For a person as strong as the Ayatollah, this may have been no hardship. The newspapers said he even made the trip in a plane in which both smoke and alcohol were forbidden. This is consistent with his Islamic principles, of course, but it also attests to a faith in airplanes more profound than the ordinary traveller can muster.

Consider, for example, the hypothetical case of a man — let's call him Harry — who has been sitting in Washington directing a revolution in California. After weeks of public rioting in the drive-ins, Gov. Edmund Brown has been forced to flee to Morocco.

★ ★ ★

Harry's advisers tell him it is time to proceed to Los Angeles and instal the new order. "Get me a compartment on the Royal Blue to Chicago, and a bedroom on the Super Chief to L.A." says Harry.

"You've been away a long time, Harry. The railroads don't work anymore. I've booked you nonstop by jet."

Harry has flown twice in his life, once from Washington to Buffalo in a blizzard, and once from Buffalo back to Washington because the alternative was to fight the wolf packs. He is still unable to reminisce about those flights without becoming ill.

"Get me a first-class cabin on the first good ocean liner to San Francisco" says Harry.

"You've been away a long time, Harry. They don't run ocean liners even from New York to Europe anymore, except in the summer tourist season."

"Rent me a car and I'll drive," says Harry.

"You haven't priced car rentals in a long time, Harry. With what it would cost you, you'd have to raise property taxes to pay the bill. In California it would kill you politically."

"Then buy me a car," says Harry.

"You haven't pulled up to a gas pump in a longtime, Harry. With the price of gas today you'd be broke before you got to Omaha."

Harry is about to say, "In that case, buy me a horse," but he realizes that this mode of travel would inspire his enemies in the press to denounce him as "a man on horseback."

"Why don't I just pass up the revolution this time?" Harry suggests.

Harry's advisers know what the trouble is: Harry is afraid of being strapped into a cylindrical metal container, shot to an altitude of six miles and propelled across the continent at 550 miles an hour. Harry is afraid that if the metal container falls down or collides at such speed with passing objects, or rigidly fixed mountains, he will lose his poise.

"Harry," says his closest adviser, "I want to show you something to put you at ease."

★ ★ ★

Harry examines sheets of statistics. They prove beyond dispute that it is ridiculous, childish, cowardly, stupid and unworthy of a grown man to believe that flying is more dangerous than taking a hot bath.

"In fact, Harry, taking a hot bath is so much more dangerous than flying that they don't even permit bath-tubs on airplanes."

"I'm not interested in the revolution," says Harry. "Let Howard Jarvis run it."

"Harry! You think I like it up there with the pilots and the stewardesses always telling me to sit down and fasten my seat-belt? I don't like it a bit better than you do. That's why I smoke, Harry. The secret is to smoke. That way you get so depressed about killing yourself slowly with cigarettes that you don't mind the thought of getting it all over with in a flash."

"Tell them I said to bring back Jerry Brown," says Harry.

★ ★ ★

"If you drink, Harry, you can do it. A bottle of slivovitz at the airport just before boarding, then some martinis right after takeoff . . ."

"Maybe I could hitchhike," says Harry.

"You've been off the highway a long time, Harry. Cross-country traffic these days all uses the interstates where hitchhiking is against the law. Take some valium, fellow. That's what a lot of people do. You won't know whether you're flying or eating boiled bananas."

Harry reaches his decision. Leaving his advisers in uncertainty, he runs a hot bath and fearlessly immerses himself. "Tell my followers that I must stay here and face great danger on their behalf," Harry says, groping for the soap which has, as usual, slid under his shoulder blades. "Tell them I shall come to lead them after I have conquered danger here and established a great transcontinental railroad to bring them undrugged, undrunk and unsmoked to the distant east."

New York Times

THE QUIZ

CANADA AND THE WORLD

PART OF THIS NEWSPAPER'S SEE & THINK SCHOOL PROGRAM

worldscope

(10 points for each question answered correctly)

1 The federal government should try to bring the value of the Canadian dollar to about 90 cents U.S., according to Progressive Conservative finance critic Sinclair Stevens. The dollar's value recently fell to about ..?.. cents U.S.
a-68 b-72 c-83

2 True or False: A lower value for the Canadian dollar makes Canadian products more expensive in other countries.

3 Energy Minister (CHOOSE ONE: Alastair Gillespie, Dan MacDonald) introduced a bill that would give the government power to ration oil and gasoline in case of a serious world oil crisis.

4 The U.S. spacecraft Voyager One has been sending back new, closeup photographs of ..?.., our solar system's largest planet.

5 Peter Lougheed is expected to win another term as Alberta's premier in provincial elections next week. Lougheed's Progressive Conservatives came to power by unseating Alberta's (CHOOSE ONE: New Democratic, Social Credit) Party in 1971.

newsname

(10 points if you can identify this person in the news)

Earlier this year I returned to Iran, after leading the movement that overthrew Shah Mohammad Reza Pahlavi. Recently some groups of Iranians have opposed my plans to create an Islamic republic. Who am I?



matchwords

(4 points for each correct match)

1-doctrine	a-govern, control
2-document	b-give, contribute
3-dominate	c-record, manuscript
4-donate	d-asleep, inactive
5-dormant	e-theory, belief



newspicture

(10 points if you answer this question correctly)

U.S. President Jimmy Carter met with Egyptian Prime Minister Mustafa Khalil, left, and Israeli Foreign Minister Moshe Dayan, after a recent round of Middle East peace treaty talks at Camp David. Egyptian President ..?.. authorized Khalil to represent Egypt at the peace treaty talks.

sportlight

(2 points for each question answered correctly)

1 The federal government should provide (CHOOSE ONE: half, all) of the money needed to support Canada's amateur athletic programs, according to Sports Minister Iona Campagnolo.

2 Silvie Daigle, representing ..?.., won four gold medals in speed skating at this year's Canada Winter Games.
a-Quebec b-British Columbia c-Ontario

3 In what city did this year's Canada Winter Games take place?

4 Mike Bossy of the (CHOOSE ONE: Philadelphia Flyers, New York Islanders) became the first National Hockey League player this season to score 50 goals.

5 Jockey ..?.., who rode Affirmed to horse racing's Triple Crown in 1978, announced he will spend the 1979 season racing in England.

roundtable

Family discussion (no score)

At what age should young people be allowed to purchase alcoholic beverages?

YOUR SCORE: 91 to 100 points — TOP SCORE! 81 to 90 points — Excellent. 71 to 80 points — Good. 61 to 70 points — Fair.

© VEC, Inc., 35-79

ANSWERS ON PAGE 8

When it comes to food



If you have not tried our frozen vegetables, here is your chance to savour what we believe to be the best tasting frozen vegetables on the market. Easy to serve and economical (you use only what you need at a time) these Supreme products will delight your family and guests.

WOODWARD'S FROZEN
Vegetables gourmet mix, .. 2-lb. pkt. **1.79**

GOLDEN VALLEY STRAWBERRY
Freezer Jam ..... 12-oz. tub **79¢**

DOWNEYFLAKE FROZEN
Waffles ..... 10-oz. pk. **55¢**

Frozen & Dairy



WOODWARD'S CANADIAN
Mild Cheddar
random cuts ..... per lb. **1.95**

BLACK DIAMOND
Farmers Cheese
12-oz. pkt. **1.59**

FIESTA
Ice Cream
assorted flavours, ... 2-litre carton **1.45**

SCHNEIDERS COLD PACK
Old Smoothy
cheese, ... 8-oz. pkt. **1.19**

WOODWARD'S SLICED
Strawberries
fancy, ... 15-oz. pkt. **79¢**

GREEN GIANT ASSORTED
Vegetables
in butter sauce, ... 10-oz. pkt. **69¢**

Fresh Produce



CALIFORNIA FRESH
Celery
size 24's
ea. **69¢**

CALIFORNIA FRESH
Lettuce
red, butter, romaine and leaf each **49¢**

CALIFORNIA FRESH
Green Onions, Radishes
cello, or Bunch Parsley . **2 for 35¢**

HAWAIIAN FRESH
Pineapples
size 10 ..... each **99¢**

It's Fun To Eat Out At Home T.M.

A brand new section of easy-fixin' items and menu ideas to make eating at home really fun

WIN Monthly Prizes of **Gourmet Dinners**

Dinner for four prepared right in your own home by the experts from Umbertos, Toulouse-Lautrec and La Crêperie in Vancouver; La Chaumière in Calgary and The Great Escape in Edmonton.



ALL FLAVOURS
Knorr Soups pkt. **75¢**

ALL FLAVOURS
Knorr Sauces pkt. **79¢**

GREEN GIANT
Rice Medley
3 flavours, ... 12-oz. pkt. **89¢**

ASSORTED COLOURS
Duni Napkins
Dinner size, ... pkt. of 20 **79¢**

Choice & Value

NABISCO
Shredded Wheat ..... 450 g ctn. **83¢**

RED ROSE
Orange Pekoe Tea ..... 120 bags **3.39**

LIBBY'S
Tomato Juice fancy ..... 48-fl.-oz. tin **69¢**

LIPTON
Chicken Noodle soup mix, 120 g pkt. **2 for 95¢**

...Woodward's has it all!

GRAIN FED BONELESS
Beef Oven Roasts
sirloin tips, bottom rounds, or rumps — Canada A,
lb. 2.69

GRAIN FED BONELESS
Beef Top Rounds
barons — Canada A,
lb. 2.89

Beef OVEN ROAST Sale



GRAIN FED BEEF
Tenderized Steaks
boneless — Canada A, ... lb. 2.99

FRESHLY GROUND LEAN QUALITY
Ground Beef ..... lb. 1.99

GRAIN FED BONELESS
Beef Shellbone
cut from the rump, Canada A, ... lb. 3.59

GRAIN FED BONELESS BEEF
Eye of the Round
roasts — Canada A, ... lb. 3.59

QUEEN'S PRIDE
Corned Beef
12-oz. tin
97¢

WOODWARD'S SEVILLE
Orange Marmalade
12-fl.-oz. jar
95¢

SWIFTS PREMIUM or LAZY MAPLE
Sliced Side Bacon
16-oz. vac. pack,
each 1.69

BURNS PRIDE OF CANADA COOKED BONELESS
Dinner Hams
cryovac pieces, ... lb. 2.59

BURNS PRIDE OF CANADA
Skinless Wieners
16-oz. vac. pack, ... each 1.25

OLYMPIC
Dinner Sausage
16-oz. tray, ... each 1.39

WOODWARD'S SLICED
Cooked Ham
6-oz. vac. pack, ... each 1.29

SUN RAY
Tomatoes
standard, ... 28-fl.-oz. tin 55¢

FOUR STAR
Mandarin Oranges
segments ..... 10-fl.-oz. tin 39¢

WOODWARD'S
Two-Fruit Salad
in Pear Juice, 28-fl.-oz. tin 85¢

LAWRY
Gravy Mix ..... pkt. 2 for 69¢

CAMPFIRE
Chili Con Carne
with beans, ... 15-fl.-oz. tin 79¢

Poultry·Fish



FROZEN
Whole Fryers
Grade A, ... lb. 89¢

Frozen Cut Up
Frying Chicken
lb. 1.09

PREVIOUSLY FROZEN
Shrimpeze
breaded, ... lb. 2.39

PREVIOUSLY FROZEN COOKED
Whole Lobster
lb. 3.89

KING OSCAR
Sardines in Oil
3½-oz. tin 79¢

BYE THE SEA FLAKED
Light Tuna
6-oz. tin 85¢

Quality Values

WHITWORTHS SUGAR ROLLED
Chopped Dates
250 g pkt. 95¢

ROBERTSON'S SMALL
Baby Carrots
choice, ...10-fl.-oz. tin 2 for 79¢

WELCH'S
Grape Juice
from concentrate, ... 40-fl.-oz.-bottle 1.47

MELLOW ROAST
Coffee
all purpose grind, ... 1-lb. tin 2.69

WOODWARD'S CALIFORNIA
Baking Walnuts
8-oz. pkt. 1.75

WOODWARD'S
Cranberry Sauce
jellied or whole, ... 14-fl.-oz. tin 63¢

RIVELLA
Whey Drink
24-fl.-oz. bottle 59¢

JERGENS LOTION MILD
Bar Soap
regular size, ... 4-bar pack 95¢

Good Buys

DELSEY
Bathroom Tissue ..... 4-roll pack 1.15

KLEENEX
Boutique Towels ..... 2-roll pack 1.05

FAB
Detergent powder, ... 2.4 kg carton 2.57

PALMOLIVE
Liquid Detergent 1.5-litre bottle 2.59

WOODWARD'S OWN HOMEMADE STYLE
100% Whole Wheat Bread
16-oz.
55¢

WOODWARD'S OWN SOFT
Dinner Rolls
1 doz.
95¢

Woodward's Food Floors

Canada's own, food specialists

Personal shopping March 7th to 10th
We reserve the right to limit quantities

TORONTO STOCK EXCHANGE TRADING

TORONTO CLOSING STOCKS
Distributed by CP
Toronto Stock Exchange—Mar.7

Complete tabulation of Wednesday transactions. Quotations in cents unless marked $. z—Odd lot, xd—Ex-dividend, xr—Ex-rights, xw — Ex-warrants. Net change is from previous board-lot closing sale.

Stock	Sales	High	Low	Close	Net Ch'ge
A and B					
Abacus	16350	345	300	345	+20
Aby Gln w	750	450	450	450	
Abitibi	52376	$19⅛	19	19	+ ⅛
Acklands	800	$16½	16½	16½	
Action Trg	1400	101	101	101	
Adanac M	10607	187	180	187	+15
Afton Min	2575	$17⅜	17	17	— ⅜
Agnico E	800	$6⅜	6¼	6⅜	+ ¼
Agra Ind A	950	$7	6⅞	6⅞	— ⅛
Akaitcho	z200	90	90	90	
Albany	9325	64	62	63	
Alt Energy	6385	$20¾	20½	20½	— ¼
Alta Gas A	8445	$17	16¾	16¾	— ⅛
Alta G C p	z69	$73	71¼	71¼	
Alta G D p	z7	$179	179	179	
Alta G 9.76	180	$27½	27½	27½	
Alta G 7.60	300	$25⅜	25⅜	25⅜	— ¼
Alta G 6⅜	5580	$25½	25¼	25½	
Alcan	26175	$43⅞	42¼	43⅜	+ ⅜
Algo Cent	6575	$20¼	19⅞	20¼	+ ⅜
Algoma St	10841	$28¼	27⅝	27⅞	+ ⅜
A Stel p	200	$26¾	26¾	26¾	— ⅛
Algon pr	z20	$6	6	6	
All-Can B	2300	$8	8	8	
Alumin 4 pr	z25	$16⅜	16⅜	16⅜	
Almin 4½ p	z20	$38½	38½	38½	
A Bnza	104585	$18⅞	16¾	18½	— ½
A Lard	105000	45	41	44	+ 3
Am Eagle	14500	260	256	256	— 1
Am Leduc	19100	30	28½	28½	— ½
Andres W A	3424	$14⅞	14½	14½	— ¼
Andres W B	z24	$14¼	14¼	14¼	
Ang D Gld	200	140	140	140	+ 5
Ang U Dev	1000	370	360	360	— 5
Aquitaine	3909	$26½	26	26	— ½
Argus	200	$32⅛	32⅛	32⅛	+ ⅛
Argus C pr	1800	$15⅛	15⅛	15⅛	— ⅛
Asamera	12650	$18⅝	18½	18⅝	
Asbestos	2600	$48½	48	48½	— ½
Asoc Porc	z4	116	116	116	
Atco A	6725	$19½	19	19	— ⅜
Atlas Yk	500	65	65	65	— 3
Ato Hard A	200	$11¼	11¼	11¼	
BC Sugar A	1300	$31	31	31	+ ¼
BC Sugar P	350	$13½	13½	13½	
BP Can	9034	$23¾	23½	23½	— ⅝
Banister C	1520	$10⅜	10¼	10¼	— ⅛
Bank BC	220	$37	37	37	
Bank Mtl	48185	$24⅛	23¾	24	— ⅛
Bank N S	42798	$23¾	23½	23½	— ⅛
Bk NS r	415224	28½	25	25	— 3
Bankeno	500	225	225	225	
B Cdn Nat	828	$15⅞	15¾	15¾	— ⅛
Barex	5000	8½	8	8½	+ ½
Bary Expl	2500	108	105	105	— 3
Bathrstp	200	$12⅜	12⅜	12⅜	— ⅛
Bay Mills	200	$16	16	16	
Becker B p	300	$7¼	7¼	7¼	— ¼
Bell Canad	21377	$65⅛	64⅞	65⅛	+ ¼
Bell A pr	z6	$64	64	64	
Bell C pr	1300	$30	30	30	— ⅛
Bell D pr	200	$65	64¾	65	+ 1⅜
Bell 2.28	1000	$32¼	32¼	32¼	
Bell 1.80	700	$23¼	23	23	— ⅛
Bell 1.96	49950	$27	26⅞	27	+ ⅛
Beth Cop A	400	$17¼	17¼	17¼	
Bl Hawk	4000	22	20	21	
Black P A	700	$16½	16⅛	16½	+ ⅜
Blakwod A	10000	$5¼	5	5¼	+ ¼
Block Bros	300	$7	7	7	
Bombr	100	$10¾	10¾	10¾	
Bonza O	50404	$5½	5	5¼	— ¼
Bovis Cor	1038	67	67	67	— 1
Bow Valy	2820	$25	24¾	25	+ ⅜
Bow Vly pr	z50	$12¾	12¾	12¾	
Bralor Res	4600	$10¾	10½	10½	
Bramalea	16778	$17	17	17	
Brascan A	46537	$21⅜	20⅝	20⅝	— ¾
Brenda M	25040	$18½	18	18⅛	+ ⅜
Bright A	100	$18	18	18	
Brinco	16691	$8¾	8¼	8¾	+ ½
BCFP	7300	$20⅝	20½	20½	
BCFP pr	410	$43¾	43¾	43¾	— ¼
BC Phone	5456	$17¾	17½	17¾	+ ¼
BCPh 4.84	100	$15¾	15¾	15¾	+ ⅛
BCPh 6.80	100	$21	21	21	— ½
BCP 10.16 p	330	$28	28	28	— ¼
Broul Reef	5000	40	40	40	
Brunswk	5510	$7⅛	6⅞	6⅞	— ⅛
Budd Auto	6800	$9	8¾	8⅞	+ ⅛
Budd A w	4300	150	150	150	
C					
CC Yachts	649	300	295	300	+ 10
CAE A	z62	$21⅜	21⅜	21⅜	
Cad Frv	6275	$12⅜	12⅛	12⅛	— ¼
Cad Frv A	1780	$10⅜	10⅜	10⅜	
Cal Pow A	5318	$41	40¾	40⅞	+ ⅛
Cal P 7½p	60	$101¼	101¼	101¼	
Cal P 9.75	z5	$110	110	110	
Cal P 2.36	500	$29¼	29¼	29¼	— ¼
Cal P 8¾	10	$106	106	106	
Calvrt Dle	1400	265	265	265	
Calvert	1000	47	47	47	— ½
Cam Mine	1000	27	27	27	+ 1
Camflo	2150	$14	13⅝	13⅝	— ¼
C Chib A	400	$6¼	6¼	6¼	
Camp RL	580	$37⅞	37⅛	37⅛	— ⅜
CDC pr B	3249	$109½	108	109½	+ ¼
Can Malt A	z75	$33½	33½	33½	
C Nor West	3842	$9½	9¼	9¼	— ¼
C Pakrs C	2730	$22½	22¼	22¼	— ¼
Can Perm	6890	$17⅞	17¾	17¾	
CPerm 6¾	1350	$25	25	25	
C Safway p	z45	$85	85	85	
CS Pete	5700	$5⅛	5	5	— ⅛
Can Trust A	1753	$24½	24½	24½	
C Trust 7¼	800	$21	20⅝	20¾	
C Tung	150	$21⅜	21⅜	21⅜	— ⅛
CCablesy A	410	$19⅛	19	19⅛	+ ⅛
C Cable w	520	70	70	70	— 5
Cdn Cel	740	$9½	9⅜	9⅜	
C Curtis	800	72	72	72	
C Formost	425	$7⅞	7⅞	7⅞	+ ⅛
CG Invest	100	$21	21	21	
C Hidrogas	1000	485	480	480	— 5
C Homestd	7550	$13	12⅞	12⅞	— ¼
CI Bk Com	10075	$26⅞	26¾	26⅞	
CIL	550	$22	21¾	21¾	+ ⅛
CI Powr A	3000	85	80	80	
C Lencour	1000	15	15	15	— 2
CLI Pete	1000	67	66	66	
C Manoir	3765	$5⅞	5¾	5¾	— ⅛
C Marconi	2920	$9⅝	9½	9⅝	
C Merrill	5300	$18½	16¾	18½	+ 1¾
CNat R	3900	385	370	375	— 5
C Ocdntl p	400	$27⅞	27⅞	27⅞	— ⅛
CP Inve	7119	$25	24¾	24¾	— ⅛
CP Ltd	77101	$25⅞	25⅜	25¾	— ⅛
CPL A p	1800	$10¼	10¼	10¼	
C Reserve	2300	$13⅝	13¼	13¼	— ¼
Cdn Sup O	1457	$86	83½	83½	—2½
Cdn Tire	1800	$28¾	28¼	28¾	+ ½
Cdn Tire A	9357	$29⅞	29⅛	29⅞	+ ¾
C Utilties	200	$17¼	17¼	17¼	+ ⅛
CUtil 6 pr	z30	$75	75	75	
CU 10¼	690	$28	27¾	27⅞	
C Util 9.24	210	$27⅜	27½	27⅜	
CWN G 4 pr	250	$9¾	9¾	9¾	
CWN 5½ p	100	$13¾	13¾	13¾	— ⅛
Canbra	300	400	385	400	
Candel Oil	931	36	36	36	
Canray	9875	194	186	187	— 8
Canron A	715	$26¾	26¾	26¾	— ⅛
Cara	1610	$10¾	10⅝	10¾	
Carl OK	6360	$5¼	5⅛	5⅛	— ⅛
Carl B p	100	$31⅞	31⅞	31⅞	— ⅝
Carma A	600	11	11	11	+ ⅛
Carma 8.75	500	$19	19	19	
Cassiar	6730	$10¼	10¼	10¼	
Cassidy L	100	$5¼	5¼	5¼	
Casidy A p	1000	$7⅛	7⅛	7⅛	
Celanese	2600	55	495	495	— 5
Ctl Est A	550	$11¼	11¼	11¼	+ ¼
Centurion	200	$5¼	5¼	5¼	+ ¼
Chnclr	7791	295	285	290	+10
Charter Ol	500	250	250	250	
Chib Kay	8000	11	11	11	
Chieftan D	1417	$32¼	31⅞	32¼	+ ¼
Chimo	3000	130	130	130	
Chromaco	1000	250	250	250	
Chrysler	2218	112	113¼	113⅜	
C HUM	1100	$12	12	12	
Coch Will	1800	60	59	60	
Comb Met	10000	39½	38	39	+ 1
Cominco	3387	$36¼	36½	36¼	+ ⅛
Cominco A	600	$27⅛	27	27	
CC Tr p	300	$11⅜	11⅜	11⅜	+ ⅛
Conuco Ltd	10200	$5¾	5⅝	5¾	+ ⅛
Con Bath A	4735	$13¼	13	13¼	
Con Bathp	500	$18¾	18¾	18¾	
Con Fardy	11303	330	325	325	— 5
C Durham	8100	150	145	148	— 2
C Marben	11500	79	76	76	+ 1
C Morisn	5800	173	170	173	+ 3
Cons Prof	9000	26½	26½	26½	— ½
C Rambler	1600	248	246	246	— 2
Con Textle	200	485	485	485	
Con Distrb	9375	$10¼	10⅛	10⅛	— ⅛
Cons Gas	10760	$19⅛	18¾	19⅛	+ ¼
Con Gas D	400	$25⅜	25¼	25⅜	+ ⅛
Control F	500	$5½	5½	5½	+ ¼
Conwest	4800	$6¼	6	6⅛	— ⅛
Cop Fields	2514	$5⅛	5	5	— ⅛
Corby vt	500	$26⅜	26¼	26⅜	+ ⅛
Corby B	215	$25½	25½	25½	
Cosed	111176	$8⅛	8	8⅛	+ ¼
Costain Ltd	600	$12¾	12¾	12¾	
Craigmt	7250	$6¾	6⅝	6¾	+ ⅛
Crain R L	1319	$12⅛	12⅛	12⅛	— ⅛
Crestbrk	2750	$13½	13¼	13½	+ ¼
Crush Intl	650	$11½	11½	11½	+ ¼
Cuvier M	13400	54	51	52	+ 1
Cyprus	3800	$14½	14½	14½	
Czar Res	22050	$7¼	7	7¼	+ ¼
D to G					
DRG Ltd A	200	$6⅛	6⅛	6⅛	— ⅛
Dalmy A	200	$8⅝	8⅝	8⅝	
Dalmy C	500	$8¼	8¼	8¼	+ ⅛
Daon Dev	7550	$10½	10	10⅛	— ⅜
Daon A	100	$7	7	7	+ ⅛
Daon 8½p	1000	$9¼	9¼	9¼	— ¼
Datline	500	$8⅜	8⅜	8⅜	— ⅛
D Eldona	10000	132	127	130	
Delhi Pac	2000	16	16	16	+ ½
Denison	6335	$21¾	21⅝	21⅝	— ⅛
Dicknsn	600	$7	6¾	7	+ ⅛
Digtech	2600	440	435	440	
Discovry	z117	87	87	87	
Doman I	2500	$8½	8⅜	8⅜	
Dome Mine	1096	$98½	98	98¼	— ¼
Dome Pete	11426	$114¼	112¾	113⅛	—1⅜
D Bridge	200	$30⅝	30⅝	30⅝	
D Ctrs A	600	$5¾	5⅝	5⅝	— ⅜
DExplor	4000	28	27	28	
Dofasco A	7833	$31⅞	31	31¾	+ ½
Dofasco p	z50	$65½	65½	65½	
Dom Store	450	$17½	17	17½	+ ⅛
D Textie	4320	$13¾	13½	13½	— ⅛
Domtar	4430	$26⅜	26¼	26⅜	
Dunde Pal	3000	41	40	40	
Du Pont	6750	$18½	17¾	18⅛	+ ⅜
Dylex Ltd	200	$15¼	15⅛	15⅛	
Dylex L A	200	$15	15	15	+ ⅛
Dynamar	11300	150	140	146	+ 1
E-L Fin	5800	$12¾	12¾	12¾	+ ⅛
East Mal	1334	175	175	175	+ 2
East Sul A	1350	214	210	210	— 5
Econ Inv	750	$19	19	19	
Ego R	106550	410	385	395	+20
Elhm A	2000	475	470	475	+10
Elks Stors	400	$7¼	7⅛	7⅛	+ ⅛
Emco	1000	$8¾	8¾	8¾	+ ¼
Emco w	500	268	268	268	
Extndcar	4550	$6⅞	6⅝	6¾	+ ¼
Extd A	7350	$6¾	6½	6¾	+ ¼
Extd wt	400	350	340	350	+20
Falcon C	17765	$8½	8⅜	8⅜	— ⅛
Fibrg Nik A	550	$40	39½	39½	— ½
Fed Ind A	6847	$5¾	5⅝	5⅝	— ⅛
Fidelity Tr	1400	495	495	495	— 5
Finning T	200	$27¾	27¼	27¾	+ ¼
F City Fin	2000	11¼	11¼	11¼	— ¼
Foodex p	1800	$8⅛	8	8	— ⅛
Ford Cnda	970	$69	68⅜	69	
Francana	10200	$10¾	9⅞	10¾	+ ¾
Fraser A	190	$14⅞	14⅞	14⅞	+ ¼
Fruehauf	200	$11	11	11	— ¼
G M Res	1050	420	420	420	— 5
Galtaco A	100	$8	8	8	
Gaz Metr	2270	$6¼	6	6¼	+ ¼
Gaz S p	250	$58½	58½	58½	
Gen Baker	200	$6⅝	6½	6½	— ½
G Distrb A	300	$8½	8½	8½	
G Distrb w	500	285	280	280	
GMC	1238	$66	65¼	66	+ 1⅛
Genstar L	6735	$39¾	39⅛	39½	+ ½
Giant Yk	230	$12¼	12¼	12¼	+ ¼
Gibraltar	17700	$8⅜	8⅜	8⅝	+ ¼
Glbe R l p	200	$25⅜	25¼	25¼	
Goldund M	29000	65	63	65	+ 3
Goodyear p	100	$33	33	33	
Graft G	1300	$39¾	39¾	39¾	
Grandcuc	7500	152	145	147	— 4
Gt Oil Sds	300	$9½	9¼	9⅜	— ½
GL Forest	890	$45½	45½	45½	+ ¼
GL For w	1500	$13½	13¼	13¼	
GN Fin	1550	205	200	205	+ 5
Gt West S	700	345	340	345	
G West wt	500	80	80	80	— 3
G Goose A	100	$8½	8½	8½	
Greyhnd	z50	$19⅜	19⅜	19⅜	
Guar Trst	z73	$7⅞	7⅞	7⅞	
GulfCan	5787	$43½	42½	43½	+ ¾
Gulfstr	121725	55	50	54	+ 4
H to L					
HCI Hldg	1000	$10⅛	10⅛	10⅛	
H Group A	200	420	420	420	+10
Hard Crp A	2140	365	360	365	
Hard Crp C	500	370	370	370	+ 5
Harlequin	28635	$15½	15	15½	+ ½
Harris J A	300	$7⅛	7	7	— ⅛
Hatleigh A	1300	$6¾	6¾	6¾	
Hatleigh B	300	$6⅝	6⅝	6⅝	— ⅛
Hawker A	550	$9¾	9⅝	9⅝	— ⅛
Hayes D	2490	12	12	12	— ⅛
Hedway A	500	465	465	465	
Highmont	25250	455	425	445	+30
Holinger A	240	$41½	41½	41½	
Home A	4420	$51¾	51¼	51⅜	— ¼
Home B	3900	$49⅛	49	49	— ¾
H Bramor	z30	420	420	420	
Howdn DH	500	$12½	12¼	12¼	— ½
Hud Bay	2915	$23⅜	23	23⅜	
H Bay Co	46784	$27⅜	27⅛	27½	
HBC pr	5206	$23⅛	23	23⅛	+ ¼
HB Oil Gas	2696	$58¼	57	57	— 1
Hu-Pam	2000	27	27	27	+ 2
Husky Oil	2400	$44½	44	44½	— ¼
Husky B pr	400	$43	43	43	
Hydra Ex	z120	45	45	45	
Hy's Ltd	500	400	400	400	+ 5
IAC	17440	$17⅜	16⅞	17	— ¼
ITL Ind	900	380	380	380	
IU Intl	1530	$12⅜	12½	12⅜	
Imasco	500	$38½	38¼	38½	+ ¼
Imasco 5 p	z4	$37¾	37¼	37¾	
Imp Gen	1400	$21¾	19½	20	— 2
Imp Oil A	36145	$27¼	27	27	— ¼
Inco	38202	$23⅞	22¾	22⅞	— ¼
Inco 7.85	1500	$25	24⅞	24⅞	— ⅛
Indal	1000	$14¼	14⅛	14¼	
Inland Gas	821	$11⅝	11½	11½	— ¼
Inland G p	100	$13	13	13	
Inlnd G 10p	300	$28½	28	28	
Inter-City	9150	$8⅞	8¾	8¾	— ⅛
Inter C B w	3300	$5⅞	5¾	5⅞	
Intrmetco	600	$13½	13½	13½	
IBM	75	$362	362	362	+ 2
Int Mogul	6000	$6¼	6	6	
I Mogul A	z40	$12⅞	12⅞	12⅞	
Int Pipe A	4319	$17⅜	17½	17⅜	
Ipsco	530	$20¾	20¾	20¾	
Iron Bay T	225	$6¼	6¼	6¼	— ⅛
Irwin T A	900	410	405	410	— 5
Island Tel	400	$16	15¾	15¾	+ ⅛
ISO	2000	252	250	250	— 2
Ivaco A	150	$14¾	14¾	14¾	+ ¼
J Q Res	5200	86	86	86	— 2
Jannock	8810	$23¼	22¾	23¼	
Jannock 8	991	$15¼	15	15¼	+ ¼
Jannock w	5190	$13⅛	12⅞	13	— ⅛
Jorex Ltd	5400	45	45	45	— 1
Joutel	2500	61	60	61	+ 1
K-Tel Intl	300	$6	6	6	
Kaiser Re	2300	$17¾	17⅜	17¾	+ ¼
Kam Kotia	10125	450	430	435	— 5
Kaps Tran	6100	153	150	150	— 3
Keeprite B	200	$14½	14½	14½	— ½
Kelsey H	300	$25	24¾	24¾	— ⅛
Kerr A A	56474	$13	12⅝	13	
K Anacon	6000	30	29	30	+ 2
La Vrndr A	100	$8	8	8	
Labatt A	1590	$20⅞	20½	20⅞	+ ⅜
Lab Min	100	$39¾	39½	39¾	
Lacana	5020	$6½	6⅜	6½	+ ⅛
Lacana w	1500	420	410	410	—25
Laidlaw A	19720	$10⅛	9¾	10⅛	+ ⅜
Ldl 9¼	z10	$10¼	10¼	10¼	
LOnt Cem	1100	$5⅜	5⅜	5⅜	
L Shore	z20	295	295	295	
Lambd M	100	195	195	195	+12
Lamb M A	200	177	177	177	+ 2
Lasitr Km	500	60	60	60	
Laurasia	5000	29	27	27	— 2
Lau F 2.80	100	$38	38	38	
Lau Fin p	865	$14½	14½	14½	— ⅛
Leigh Inst	12000	$8½	8¼	8½	
Lob Co A	z80	445	445	445	
Lob Co B	640	445	440	445	+10
Lob Co pr	1050	$28	28	28	— ¾
Lob Ltd Ap	300	$18⅞	18⅜	18⅜	+ ⅜
Lob Ltd Bp	310	$20	20	20	
Lochiel	2000	340	330	330	
Lytton M	2000	29	29	29	
M to O					
MDS Helth	200	$8⅞	8⅞	8⅞	+ ⅛
MICC	1400	$10	10	10	— 1
MICC A	z8	$26¾	26¾	26¾	
Micc 8 p	708	$25¼	24½	24½	— 1
MTS Inter	14000	60	57	58	+ 2
Maclarn A	1000	$17½	17½	17½	
Mclan H A	965	$19¼	19⅛	19¼	+ ¼
MB Ltd	17436	$23⅞	23⅜	23⅝	— ⅛
Madeline	3600	155	150	150	— 5
Madsen	1100	92	92	92	+ 2
Magna A	15400	$15	15	15	+ ¼
Magna B	700	$15	15	15	+ ¼
Magnason	1300	290	285	285	+10
Magnetcs	11700	168	162	166	— 8
Maislin I	100	$5¾	5¾	5¾	+ ¼
Maistc Wt	2630	291	289	289	
Malartic	z200	72	72	72	
Maplex M	1261	$9¼	9¼	9¼	— ⅛
Marmac A	500	$13¾	13½	13½	
Maritime	766	$25¼	25¼	25¼	+ ¼
Mar T 940	885	$11	10⅞	10⅞	
Markel F	400	$6¼	6¼	6¼	
Mark Spnc	2200	$8½	8⅜	8½	+ ⅛
Mass Fer	8695	$12⅜	12½	12⅜	+ ⅛
Mas F A	2915	$19⅛	19	19	
Mas F B	2000	$19	18⅞	18⅞	
Matgmi A	875	$18¾	18¼	18¼	— ⅜
Mc Intyre	2950	$31¼	31⅛	31¼	
McLaghln	500	$11	11	11	— ¼
McLghl 9 p	200	$21¼	21	21	— ¼
McLghl w	500	$5⅞	5⅞	5⅞	— ⅛
Melcor	2700	$14¼	13½	13¾	— ¾
Mentor	200	295	290	290	—10
Mercantil	7348	$15	14¾	14¾	— ⅛
Merland E	5500	$9½	9¼	9⅜	+ ⅛
Met Trust	z10	$32¾	32¾	32¾	
Midcon	1700	145	145	145	+ 1
Minn Res	2100	224	220	220	+ 2
Molson A	3344	$25½	25⅜	25⅜	+ ⅛
Molson B	1220	$24	24	24	
Monenco A	1000	$12½	12½	12½	— ⅛
Mtl Trust	200	$21	21	21	+ ½
Moore	6183	$35¾	35¼	35¾	+ ¼
Muncpl S L	200	$67⅝	67⅝	67⅝	— ⅛
Murphy	2484	$16¾	16½	16½	— ⅜
N B Cook	200	300	300	300	
NBU Mine	5100	165	160	164	+ 4
Nat Drug	100	$12	12	12	+ ⅛
N Hees Ent	300	310	310	310	—10
Nat Pete	1500	71	71	71	— 2
Nat Sea A	700	$22½	22½	22½	— ¼
Nemco	7300	310	305	310	— 5
NB Tel	2232	$22¾	22¼	22¾	
NB Tel 1.85	500	$21¼	21¼	21¼	— ⅝
N Goldvue	14000	15	15	15	— ½
N Kelore	2000	16	16	16	— ½
N Provid D	2500	51	51	51	
N Que Ragl	60300	270	225	260	+40
N Senator	12000	10	9½	10	— ½
N York Oil	1038	265	265	265	
Nfld L P A	160	$19⅛	19⅛	19⅛	
Nfld Tel	298	$11¼	11¼	11¼	
Nick Rim	5000	19	19	19	+ 1
Nor Acme	6500	10	8	8	— 3
Noranda A	15893	$42⅛	41¾	41¾	— ⅜
Norbaska	4500	58	58	58	— 2
Norcen	20026	$18¼	18	18	— ⅛
Norcn 150	600	$28½	28¼	28¼	— ¼
Norlex	10000	10	10	10	
Normick P	1000	$7¼	7¼	7¼	
NC Oils	685	$12	11⅞	11⅞	
N Canada	1000	61	60	60	— 2
Nor Ct 260p	100	$33	33	33	
Nor Tel	3370	$44⅞	44	44⅝	+ ⅝
NTecm B w	3700	$23⅛	22⅞	23½	+ 1
Northgat	4217	$6⅜	6¼	6⅜	+ ⅛
Northld	5000	17½	17	17	— 1
NW Util p	z10	$47	47	47	
NS Sav 10¼	z45	$22¼	22¼	22¼	
Nowsco W	2101	$25⅛	24½	24½	
Nu-Wst A	9570	$17⅝	17¼	17¼	— ⅛
Nu-Wst B p	300	$19¾	19¾	19¾	+ ¼
Nufort Res	1000	22	22	22	— ½
Numac	6100	$28⅜	28	28	— ½
OPI A	400	$21	21	21	
Oakwood P	14900	$5¼	5⅛	5¼	
Obrien	7329	148	143	143	— 7
Ocelot B	3100	$14¼	13¾	13¾	— ⅜
Okanagan	600	$12¾	12½	12¾	+ ¼
Onaping	100	115	115	115	
Oshawa A	4700	$8¼	8⅛	8¼	
Osisko	3000	27½	25½	26	
P to S					
Pac Coper	2000	170	170	170	
Pac Nth G	1440	$5	5	5	
Page Pet	26421	$10½	10⅜	10½	+ ⅛
Page Pet 7	2100	$15⅛	14¾	15	
Paloma P	400	$5⅝	5⅝	5⅝	+ ⅛
Pamour A	4000	$6⅛	6½	6⅛	+ ⅛
Pancana I	700	136	136	136	— 4
PanCan P	7750	$46⅝	46¼	46⅝	+ ⅜
Pango Gld	1000	53	53	53	— 1
Patino N V	z45	$21	20½	21	
Peerless	100	$6½	6½	6½	
Pembina	2350	$9	8⅞	8⅞	— ⅛
Penant	100167	196	180	190	+10
Penningtn	2000	$6½	6½	6½	
Peningtnp

Bank of British Columbia



Geoffrey P. Williams Manager

Bank of British Columbia is pleased to announce the appointment of Mr. Geoffrey P. Williams as Manager of Douglas & Johnson branch at 1327 Douglas Street, Victoria.

Since joining the Bank in 1972, Mr. Williams has held various positions. His most recent has been as Supervisor, Credit Department in the Bank's Head Office for the past two years.

Mr. J. D. Bourgeois moves to Victoria Main branch as a Commercial Account Manager.

Canada Western Bank

***

MOST ACTIVE

TUESDAY

TORONTO

Stock	Sales	High	Low	Close	Ch'ge
AbitibiPa	185998	$19	18⅞	18⅞	+ ⅛
TrCan PL	114805	$19¼	19⅛	19¼	
Huds Bay	79788	$27⅛	27⅛	27½	+ ⅛
Revenue P	77820	187	179	183	+4
ImpOil A	41567	$27¼	27	27¼	+ ¼
Mines and oils					
N Que Rgln	60700	230	200	220	+20
Gulfstrm	53675	50	47	50	+3½
C Marbenr	35900	79	75	75	
SherrltG A	35364	$97⅛	95⅛	93¼	
Ego Resrc	32850	380	340	375	+35
Place Gas	154100	310	274	298	+28
Goseka Res	86100	$8⅛	7⅞	8⅛	— ⅛
Ulster Petr	71275	270	263	269	+3

BOX SCORE

	Tues.	Mon.
Issues traded	649	648
Advances	189	259
Declines	206	161
Unchanged	254	228

NEW YORK

Stock	Sales	Close	Ch'ge
ImpCpAm	1082100	23	+ 3¼
CaesarsWld	389000	51⅜	+ 2⅛
AmerHess	366700	28¼	— ¾
Am Home	271400	26⅞	— ⅛
BallyMfg	266500	60⅜	— 1¼
Philip Morr	260300	65¾	— 1⅜
IUInt Cp	239400	10⅝	— ⅛
WebbDel E	236600	19⅜	— 1
Polaroid	223600	40⅛	— ¼
Houdaill Ind	201800	35⅞	+ 4⅝
Boeing	197400	65⅜	— 1¾
Ramada In	194700	10⅜	— ⅜
GtWnFinl	190800	26⅜	+ 1⅞
SearsRoeb	170200	19¾	— ⅛
Texaco Inc	163800	24¾	+ ⅛

BOX SCORE

	Tues.	Mon.
Issues traded	1869	1862
Advances	603	1113
Declines	735	361
Unchanged	531	388

SILVER

TUESDAY

Closing basic price of 1,000-ounce certificates in the Victoria area, according to the Scotiabank, $7.32 U.S. bid per troy ounce and $7.37 asked. Previous day $7.28 and $7.33.

COMMERCIAL REAL ESTATE BROKER

Major national real estate development and sales firm requires a commercial real estate broker to manage its commercial portfolio. Applicant must be highly successful in his field and must have considerable experience in commercial real estate sales.

All replies to be treated with strictest confidence.

Direct replies to: Mr. David Adams, P.O. Box 548, Victoria, B.C. V8W 2P3. Telephone Number: 386-1481

MORTGAGE FUNDS AVAILABLE

Commercial and residential mortgage funds available for city properties. Please call collect, Arthur Putz 682-7171.

CONTINENTAL ESTATES CORP. LTD.
796 Granville St., Vancouver V6A 1G9 682-7171

GOOD TRAFFIC COUNT

GREAT Area for:

Finance Company — Travel Agency
Lawyer
Doctor or Dentist — Shops and Services

GROUND FLOOR

Up to 3150 square feet
Air conditioned, underground parking, lots of surface parking

Phone Mr. White for viewing anytime at 388-7868

A VERY LARGE OFFICE EQUIPMENT
AUCTION

of Ritchie Lincoln Mercury
(In Receivership)
TUES. MARCH 13th 10 A.M.
1160 Marine Dr. N. Van.
PREVIEW: MON. MARCH 12, 9-5

FEATURING: Over 50 Desks; 20 Credenzas; over 50 Filing Cabinets; Over 125 Chairs; 15 typewriters (9 IBM Selectrics); Over 50 Calculators and Adders; Dictators; Tables; Shelving; 2 Safes; Bd. rm. Table; Office Dividers; Toshiba-FAX BD-702A Bond Photocopier; Gestetner; etc. **PLUS** — Shop Equip.; Parts Room shelving; Microfilm Readers; Yard Signs; Lockers. **TRUCK** — 1972 Chev 16' Van, V-8, 4 spd.

FREE BROCHURE ON REQUEST

JOINER AUCTIONS
Box 3246, Langley, B.C. V3A 4R6
533-3722

INTRODUCING

The Limited Edition TERM DEPOSIT

11%

- INTEREST PAID ON MATURITY
- SIX MONTH, LOCKED IN, TERM
- $25,000.00 MINIMUM DEPOSIT

saanich peninsula savings credit union

Sidney Branch, 2297 Beacon Avenue, Telephone 656-1116
Shelbourne Branch, 3750 Shelbourne Street, Telephone 477-9561
Quadra Branch, 3960 Quadra Street, Telephone 479-1617
Royal Oak Branch, 4480 West Saanich Road, Telephone 479-1631
Brentwood Bay Branch, 7103 West Saanich Road, Telephone 652-1116
Cadboro Bay Branch, 3831 Cadboro Bay Road, Telephone 477-9595

New York

TUESDAY

Alcan	35¼	Inland St	34⅞
Alcoa	53⅞	IBM	303⅞
Ald Chem	31⅛	Int Harv	38¼
Al-Chim	29⅞	INCO	19⅜
Am Air	11⅜	Int Paper	43¼
Am Brnd	50⅛	ITT	28
Am Bcast	34¾	Johns-Man	23
Am Can	35⅞	Kaiser Al	19
Am El P	22	Kennecott	22¾
Am Motor	6⅝	Kraftco	46⅜
Am Tel T	61⅜	LTV	7⅞
Ampex	15⅛	Litton	20¼
Asarco	18¼	Lockheed	19⅜
Ashland	—	McD Doug	29⅞
Atl Rich	57⅞	McLean	13½
Avco	20¼	Merck	65½
Avon	46⅞	Mer Lyn	16¾
Bell How	15¼	Minn MM	56⅞
Bendix	40⅛	Mo Pac	47⅜
Beth St	21⅜	Mobil	72⅛
Boeing	65⅜	Monsanto	46⅞
Boise Cas	—	Motorola	37
Borden	25⅜	NCR Corp	64¼
Borg-W	28⅛	Natomas	45⅜
Bri My	33⅛	Newmont	25⅜
Brunswk	13½	Nort Sim	15½
Burl Ind	17⅜	Owen Ill	19½
Burl Nor	39¾	Pac Gas	24½
Burroughs	65⅜	Pan Am	6
Caterpill	58¼	Pan El P	45
Col Bcast	50	Peop G	33⅛
Celanese	41¾	Pepsico	24½
Chase M	30	Phil El	16⅜
Chessie	27¼	Phil Morr	65¾
Chrysler	9⅞	Phil Pete	33⅞
Cleve El	17⅞	Pit Bowes	24⅞
Coca-Cola	41½	Polaroid	40⅛
Col-Palm	17	Proc Gam	81¾
Comsat	40¾	Pub Sv EG	21⅞
Con Frt	23¼	RCA	25⅞
Con Nat G	37⅞	Repub St	24⅞
Gont-Data	31½	Revlon	49¼
Con Ed	24⅛	Rockwell	36¼
Cont Oil	31¼	Schlumberg	98½
Crown Ck	29¾	Scott Pap	16⅝
Crown Zell	33⅜	Sea Cstle	25
Delta Air	37¼	Sears	19¾
Disney W	36⅝	Seatrain	7⅝
Digital E	49⅝	Shell	35
Dow Chem	25¾	Singer	13⅝
du Pont	132½	Sony	7⅞
East Air	7¾	So Cal E	26¾
East Kod	61⅛	South Pac	28½
El Paso	16¾	Sperry	45⅞
Exxon	51¼	Stand Cal	44½
Fair Cam	35¼	Sun Oil	45⅛
Firestone	13½	Teledyne	120¼
Ford	41¾	Telex	5
Gam Sko	26¼	Texaco	24¾
Gen Dyn	—	Tex Gulf	23⅝
Gen El	46⅜	TWC	14¾
Gen Food	32⅞	Un Carb	37⅞
Gen Mot	54⅝	Un Pac	56⅝
G Tel El	28⅛	Un Brd	9¼
Gen Tire	25⅝	Un Oil	62
Ga Pac	27⅞	UAL Inc	25⅛
Gillette	25	U.S. Steel	23¼
Goodyear	16⅝	West Air	8⅛
Greyhound	11⅜	Westghse	18⅜
Gulf Oil	24	Weyerhsr	28¾
Hilton	25⅜	Wometco	14¾
Homestake	32⅞	Woolworth	20½
Honeywell	63¾	Xerox	54½
Houston	29¼	Zenith	13⅜

GRAIN

TUESDAY

WINNIPEG

(Quotations in metric tons)

	Open	High	Low	Close	Mon
Flax					
May	334.50	349.00	342.00	342.60	339.90
Jly	333.50	339.40	333.50	334.30	333.20
Oct	327.00	331.50	327.00	329.30	325.00
Rapeseed Vancouver					
Mar	334.50	336.00	334.50	335.60	331.20
Jun	336.00	337.70	336.00	336.70	335.50
Spt	328.50	330.60	328.50	329.90	327.00
Barley					
May	82.00	84.30	82.00	83.10	81.70
May	81.60	82.80	81.40	82.30	81.50
Jly	81.50	82.50	81.50	82.50	81.20
Oats					
Mar	83.50	83.50	82.00	82.60	83.50
May	81.50	81.80	81.00	81.80	83.00
Jly	80.50	80.50	79.90	80.20	80.50
Feed Wheat					
Mar	109.60	110.50	109.50	110.50	108.50
May	107.50	110.00	107.50	109.90	107.20
Jly	104.70	105.90	104.70	105.90	104.00
Rye					
May	109.50	110.00	109.20	109.70	109.50
Jly	108.00	109.00	107.70	109.00	107.80
Oct	—	—	—	108.90	108.90

CHICAGO

(Quotations in bushels)

	Open	High	Low	Close	Ch'ge
Wheat					
Mar	3.87½	3.87½	3.80	3.81¾	— .04½
May	3.56	3.57¼	3.50¾	3.52	— .03¼
Jul	3.27	3.29¼	3.25	3.25¼	— .01
Corn					
Mar	2.38	2.38¾	2.37¼	2.38	+ .00¾
May	2.47¾	2.48¼	2.46¾	2.47	—
Jul	2.52½	2.53¼	2.51¾	2.52¼	+ .00½
Oats					
Mar	1.32¼	1.33	1.32	1.32½	+ .00½
May	1.41	1.41¼	1.40¾	1.41¼	—
Jul	1.50	1.50¼	1.48¾	1.48¾	— .00¾
Soybeans					
Mar	7.60	7.64	7.56½	7.58½	+ .06½
May	7.71	7.79½	7.70	7.73	+ .06¾
Jul	7.82	7.85	7.75½	7.79	+ .05
Soybean Oil					
Mar		27.45	27.10	27.42	+ .45
May		27.75	27.40	27.63	+ .40
Jul		27.75	27.40	27.69	+ .35
Soybean Meal					
Mar		198.00	196.40	196.80	+ .80
May		204.00	202.00	202.40	+ 1.00
Jul		207.00	205.20	205.60	+ .50

Earnings

Home Oil Co. Ltd., year ended Dec. 31: 1977, $38,452,000, $4.68 a share; 1977, $38,342,000, $468.

Hy's of Canada Ltd., year ended Sept. 30: 1978, $308,000, 37 cents a share; 1977, $136,000, 16 cents.

Leigh Instruments Ltd., six months ended Dec. 31: 1978, $311,000, no share figure available; 1977, $693,000.

Lornex Mining Corp. Ltd., year ended Dec. 31: 1978, $14,354,000, $1.74 a share; 1977, $7,781,000, 94 cents.

Majestic Wiley Contractors Ltd., year ended Dec. 31: 1978, $2,690,000, 32.5 cents share; 1977, $1,262,000, 15.3 cents.

United Canso Oil and Gas Ltd., three months ended Dec. 31: 1978, $613,763, 10 cents a share; 1977, $822,488, 14 cents.

Victoria and Grey Trust Co., three months ended Jan. 31: 1979, $3,337,000, 53 cents a share; 1978, $3,226,000, 52 cents.

BONDS

TORONTO (CP) — Prices were steady in active trading on the Canadian bond market Tuesday. The short end of the market was up five cents. Mid- and long-term issues fell one-eighth of a point. Provincial and corporate issues were unchanged. Day-to-day money was available at 11 per cent.

OPTIONS

TUESDAY

Closing prices of all traded options. Sales unit is 100 shares. P—following price indicates put option. (Trans-Canada options combine Montreal and Toronto exchanges option trading):

Options		Vol	Int	Last	Close
Abitibi	My 15	2	162	$4⅜	$1⅞
Abitibi	My 17½	52	813	$2⅛	$1⅞
Abitibi	My 20	66	1060	90	$1⅞
Abitibi	Ag 15	308	311	$4½	$1⅞
Abitibi	Ag 17½	21	152	$2⅛	$1⅞
Abitibi	Ag 20	10	258	140	$1⅞
Abitibi	Nv 17½	14	110	$3¼	$1⅞
Abitibi	Nv 20	10	32	$2⅛	$1⅞
Alcan	My 45	8	484	135	$42½
Alcan	Ag 45	6	119	$2⅝	$42½
Alcan	Ag 45 p	2	49	$3⅛	$42½
Asama	Ap 15	4	140	$4	$18⅝
Asama	Ap 17½	10	637	190	$18⅝
Asama	Ap 17½p	1	115	60	$18⅝
Asama	Ap 20	10	2094	80	$18⅝
Asama	Ap 22½	27	1100	45	$18⅝
Asama	Jy 17½	3	230	$2⅞	$18⅝
Asama	Jy 17½p	5	155	100	$18⅝
Asama	Jy 20	19	937	195	$18⅝
Asama	Jy 22½	2	292	110	$18⅝
Asama	Oc 17½	2	22	$3¾	$18⅝
Asama	Oc 20	2	266	$2½	$18⅝
Bell Can	My 65	37	441	125	$64¾
Bell Can	Ag 60	17	166	$6	$64¾
Bell Can	Ag 65	6	309	$2¼	$64¾
Bell Can	Nv 60	5	5	$6¾	$64¾
Bell Can	Nv 65	23	18	$3	$64¾
Brscn A	My 17½	17	1087	$4½	$21⅜
Brscn A	My 20	126	2707	$2⅛	$21⅜
Brscn A	My 22½	62	1394	136	$21⅜
Brscn A	Ag 15	2	158	$6¾	$21⅜
Brscn A	Ag 17½	1	212	$5	$21⅜
Brscn A	Ag 20	71	1563	$3	$21⅜
Brscn A	Ag 22½	36	762	175	$21⅜
Brscn A	Nv 22½	20	331	$2	$21⅜
Bk Mtl	My 25	74	1693	100	$24⅛
Bk Mtl	My 27½	17	903	35	$24⅛
Bk Mtl	Ag 25	29	463	180	$24⅛
Bk Mtl	Ag 27½	10	942	95	$24⅛
Bk Mtl	Nv 22½	10	22	$4⅛	$24⅛
Bk Mtl	Nv 25	5	37	$2½	$24⅛
Bk Mtl	Nv 27½	11	36	150	$24⅛
CBth A	Oc 12½	10	73	190	$13¼
CBth A	Oc 15	10	3	90	$13¼
CP Ltd	My 22½	2	202	$3¼	$25½
CP Ltd	My 25	8	657	125	$25½
CP Ltd	My 27½	4	96	40	$25½
CP Ltd	Ag 25	26	404	$2⅛	$25½
C Ti A	Jy 30	7	7	145	$29⅛
C Ti A	Oc 25	1	1	$5⅝	$29⅛
Denis	Ap 22½	7	208	55	$21¾
Denis	Jy 20	3	42	$2⅞	$21¾
Denis	Jy 22½	12	165	120	$21¾
Denis	Oc 22½	20	58	175	$21¾
Dom M	Jy 80	1	5	$25	$98½
Dom M	Oc 110	1	1	$12½	$98½
D Pete	Ap 100	12	191	$17	$114¾
D Pete	Ap 110	18	271	$8¾	$114¾
D Pete	Ap 120	15	247	$4½	$114¾
D Pete	Jy 80	1	59	$40⅛	$114¾
D Pete	Jy 90	6	49	$32¼	$114¾
D Pete	Jy 100	25	146	$25	$114¾
D Pete	Jy 110	13	183	$18½	$114¾
D Pete	Jy 120	15	150	$12	$114¾
D Pete	Oc 95	5	176	$33	$114¾
D Pete	Oc 100	5	129	$30¼	$114¾
D Pete	Oc 110	5	171	$24⅛	$114¾
D Pete	Oc 120	10	147	$18¼	$114¾
Gulf C	My 40	5	68	$3⅜	$42¾
Gulf C	Ag 45	3	26	$2	$42¾
Gulf C	Nv 45	5	14	$3¼	$42¾
Gnstar	Oc 40	1	15	$3¾	$39
Ho QA	Ap 45	33	140	$6¾	$51⅜
Ho QA	Jy 45	1	20	$7¾	$51⅜
Ho QA	Jy 50	2	32	$4¼	$51⅜
Husky	Ap 45	3	218	160	$44¾
Husky	Ap 50	2	121	50	$44¾
IOil A	My 20	6	162	$7¼	$27¼
IOil A	My 22½	10	401	$4⅞	$27¼
IOil A	My 25	10	700	$2⅞	$27¼
IOil A	My 27½	25	720	105	$27¼
IOil A	Ag 27½	12	393	$2⅛	$27¼
IOil A	Nv 27½	12	71	$3	$27¼
IPipe A	Ag 15	2	81	$2¾	$17⅛
IPipe A	Ag 17½	4	213	100	$17⅛
Labat A	Oc 22½	2	19	100	$20½
MB Ltd	My 22½	9	227	165	$23¾
MB Ltd	Ag 22½	4	83	$2⅜	$23¾
MB Ltd	Ag 25	4	246	110	$23¾
MB Ltd	Nv 25	3	8	165	$23¾
Moore	My 35	5	185	150	$35⅞
Mas F	My 10	5	192	$2⅞	$12⅜
Mas F	My 12½	12	508	110	$12⅜
Mas F	My 15	4	316	30	$12⅜
Inco	My 17½	1	216	$5¾	$23
Inco	My 20	22	670	$3⅛	$23
Inco	My 22½	55	1176	175	$23
Inco	My 25	3	209	65	$23
Inco	Ag 17½	2	414	$6⅜	$23
Inco	Ag 22½	39	508	$2½	$23
Inco	Ag 25	100	213	130	$23
Inco	Nv 22½	4	238	$3¾	$23
Inco	Nv 25	33	131	$2	$23
Norcn	My 15	15	450	$3½	$18⅛
Norcn	My 17½	86	3226	140	$18⅛
Norcn	My 17½p	10	102	35	$18⅛
Norcn	My 20	24	2464	45	$18⅛
Norcn	Ag 17½	60	1419	$2	$18⅛
Norcn	Ag 20	20	1088	90	$18⅛
Norcn	Nv 15	61	70	$4	$18⅛
Norcn	Nv 17½	13	103	$2½	$18⅛
Norcn	Nv 20	23	246	145	$18⅛
Noran A	My 32½	2	40	$9½	$42⅛
Noran A	My 40	10	355	$3½	$42⅛
Noran A	My 45	3	346	140	$42⅛
Noran A	Ag 35	10	84	$9	$42⅛
Noran A	Ag 45	10	205	$2⅜	$42⅛
Nor Tel	Ap 40	50	60	$4⅜	$44
Nor Tel	Jy 45	52	71	$2⅞	$44
Roy Bk	Ap 35	1	284	$5½	$40⅜
Roy Bk	Ap 40	1	182	175	$40⅜
Roy Bk	Jy 40	10	319	$2¾	$40⅜
Shell C	My 15	5	231	$2¾	$17⅝
Stico A	My 25	3	105	$4¼	$29
Stico A	My 30	25	397	65	$29
Stico A	Ag 30	5	239	145	$29
Stico A	Nv 27½	3	11	$3⅜	$29
Stico A	Nv 30	7	32	$2⅜	$29
Total P	Ap 17½	39	107	$4	$21¼
Total P	Ap 20	10	764	175	$21¼
Total P	Ap 22½	1	21	65	$21¼
Total P	Jy 20	1	508	$3	$21¼
Total P	Jy 20 p	5	44	125	$21¼
Total P	Jy 22½	43	176	$2	$21¼
Total P	Oc 17½p	3	3	100	$21¼
Total P	Oc 22½	19	72	$2¾	$21¼
TrC PL	My 17½	5	326	$2⅛	$19¼
TrC PL	Ag 17½	6	117	$2¾	$19¼
TrC PL	Ag 20	10	144	100	$19¼
TrC PL	Nv 17½	2	11	$3	$19¼
TrC PL	Nv 20	200	220	125	$19¼
Segrm	Ap 32½	4	81	$3½	$35½

Total volume 2705.
Total open interest 62715.

Gold

LONDON (AP) — Closing gold prices Tuesday in U.S. dollars an ounce: London 238.875; Paris strike; Frankfurt 239.98; Zurich 239.875; Hong Kong 237.20.

STANDARD EQUIPMENT



'79 MAZDA GLC HATCHBACK

- Electric Rear Window Defroster
- Tinted Glass All Around
- Trip Odometer
- Power Assisted Front Disc Brakes
- Fully Reclining Front Bucket Seats
- Bodyside Mouldings
- Swing-out Seat
- Quarter Windows
- Inside Hood Release
- Locking Gas Cap
- Fold Down Rear Seat
- Much Much More

Reg. $4971
SALE PRICE $4695
DL 02073A 2-22

PACIFIC mazda PEUGEOT
810 Johnson 385-1451

MUTUALS

TUESDAY

Institute Members	
AGF Group	
Amer Grwth	5.50
Cdn Gs Egy	23.52
Cdn Sec Gth	7.67
Cdn Trusfeed	4.47
Corp Invest	6.74
Corp Inv Stk	7.87
Gwth Equity	11.97
Japan	15.13
nMoney Mkt	10.00
Special	5.52
All Canadian Grp	
Compound	7.33
Dividend	7.83
Northn Egy	4.87
Revenue Gth	4.30
4000	4.93
Bolton Tremblay	
Cda Cumul	8.61
Internatnl	8.53
Pfd Resourc	6.92
Taurus	9.18
Calvin Bullock Gr	
Acrofund	1.62
Banner Fund	4.93
CIF	5.08
Cambridge Group	
Intl Energy	3.00
Intl Grwth	5.09
Intl Income	3.86
Nat Res Gth	5.06
Univest	6.36
Growth	7.96
CSA Mgmt Gr	
Goldfund	5.02
Goldtrust	2.95
Confed Group	
Dolphin Eqty	6.24
vDolphin Inc	5.04
Cundill Value	6.69
Eaton-Bay Group	
Commwth	19.69
Dividend	5.15
Growth	13.33
Income	4.38
Internatnl	13.27
Leverage	6.05
Venture	5.90
Viking	6.27
Guaranty Trust Gr	
vninv Equity	9.18
vninv Income	4.18
vnMortgage	9.95
Guardian Group	
Enterprise	1.15
GIS Comp	13.57
GIS Income	3.82
vGwth Fnd	13.39
North Amer	5.33
Mutual Acu	6.07
Mutual Inc	5.82
Sec Income	9.58
World Equity	5.66
Investors Group	
vDividend	7.81
vGrowth	13.25
vInternatnl	6.93
vJapan	13.86
vMortgage	4.87
vMutual	6.10
vProvidt Stk	6.37
vRetiremnt	7.30
vnJns Heward	6.02
Principal Gr	
vCollective	8.96
vGrowth	6.16
vVenture	4.80
vBond	3.05
Prudential Gr	
Growth	7.40
Income	5.15
vSask Dev Fd	5.15
Scotiafund Gr	
Scotiafund	1.16
Scotiafd Mtg	1.00
Templeton Gth	
split 3-1	6.53
United Bond Share	
RoyFund	8.42
RoyFnd Inc	4.93
Universal Group	
Equity	12.28
Income	4.88
Internatnl	5.32
Resource	5.82
Non-Members	
Altamira Fd	6.54
Assoc Inv	7.15
xdvBeaubrn	4.90
Ciag Inv Group	
vnCo-opera	12.04
vnLdmk GF	13.29
Canagex Gr	
yBond	9.38
Fund	12.81
Internatnl	9.29
vMortgage	10.07
xdCapital Gth	14.22
xChase	6.36
vnComCp Mtg	9.88
Desjardins Gr	
vCanadian	9.46
vHypotheq	4.31
vInternatnl	10.07
vObligatns	5.04
vQuebec	4.92
nySpec	6.98
Dixon Krog Gr	
Dixon, Krog	9.30
Heritage	2.81
Vanguard	8.13
vDomin Comp	9.91
vDomin Equit	11.20
Dreyfus Group	
Inc	11.59
xInternatnl	15.74
vnDynamic	11.20
nExecutv Can	8.36
nExecutv Intl	1.48
xFid Trend	22.72
nFst Cn Mtg	10.27
Fiscon Fund	6.00
nHarvard	9.31
Industrial Gr	
yIndust Amer	2.85
Indust Div	7.02
Indust Eq	8.57
Indust Gth	5.58
Indust Incm	10.29
Indust Pens	32.16
Keystone Gr	
Cus K-2	5.07
Cus S-1	17.47
Cus S-4	4.92
Polaris	3.27
xLex Rsrch	13.95
xManhatn	2.59
yMaritime Eq	3.05
Marlborough	6.99
nNatrusco	16.68
vnNA Trst BT	9.89
NW Group	
vCanadian	5.95
yEquity	9.75
xOne Wm St	14.48
xOppenhmr	6.00
Pemberton Gr	
nPacific Div	6.90
nPacific Ret	5.06
nPacific US	5.12
PHN Group	
vBond	10.35
vCanadian	10.88
vDiv Income	10.85
vFund	15.81
vPooled	34.75
nyRRSP	16.38
PMF Managmnt	
nPension Mu	7.86
nXanadu Fd	5.23
nPutnam	10.49
Pret et Revenue	
American	11.48
Canadian	8.21
vFonds H	4.92
Retraite	8.43
Sterling Group	
Equity	7.53
yMortgage	5.00
xTech	8.27
yTradex	15.57
Trans Canada Gr	
A	5.91
B	60.15
C	11.64
United Group	
yAccumula	4.78
yAccumula R	6.23
yAmerican	1.77
yCont Mortg	5.10
yHorizon	3.44
ySecurity	4.60
yVenture	3.47
yVenture Ret	6.58
yWestern Gth	5.69

DIVIDEND NOTICE

The Board of Directors of Crown Zellerbach Canada Limited has declared dividends of 33c per share, payable 14 March 1979 to the members of the Company holding Class "A" shares of record at the close of business on 1 March 1979 and to the members of the Company holding ordinary shares of record at the close of business on 13 March 1979.

G. M. Clark, Secretary

CrownZellerbach

Alberta

Complete tabulation of Tuesday transactions. Quotations in cents unless marked $. Net change is from previous board-lot closing sale.

Stock	Sales	High	Low	Close	Ch'ge
Abacus pr A	50	$63	63	63	+ ¾
Acroil	1375	96	96	96	—4
Amalta	1000	45	45	45	+5
Aquarius	2500	69	64	64	—1
Bareta	2000	25	25	25	
Barons	18500	18	17	17	—1
Bashaw	38300	60	54	58	+3
Bearcat	800	430	425	425	—5
Cairn	100	$7½	7½	7½	
Can Obas	3750	380	370	375	+5
Challenger	400	$25	25	25	+1
Cinnibar Pk	2000	80	80	80	+5
Commercl	4500	75	74	74	—1
Concept	2000	390	385	385	—5
Conventur	4400	$8½	8½	8½	
Cultus	14000	55	54	54	+2
Flag	600	65	65	65	—5
Flin Flon	1000	65	65	65	
Gold Lake	1000	150	150	150	+15
Gulch	600	210	210	210	—10
High Field	200	300	300	300	
Jagor	2000	22	22	22	
Jupiter	1000	45	45	45	—1
Lariat	3000	74	74	74	—1
LCM	17550	165	123	160	+35
Lobell	3500	30	25	25	—5
Madison	3860	60	60	60	
Matrix	2000	60	60	60	—3
Missi	200	175	175	175	—10
New Domin	3900	475	455	455	—20
New 44	100	$6⅛	6⅛	6⅛	— ⅛
New Gatewy	400	180	180	180	—5
Newpass	2000	110	110	110

Oil Shortages to Dominate IMF Talks

WASHINGTON (CP) — Finance ministers and central bank governors from 139 non-Communist countries — including Canada — meet in Washington today to devise strategies for directing economic growth in a world that faces energy shortages and rising prices.

Canadian Finance Minister Jean Chretien will join other ministers for the interim committee meeting of the International Monetary Fund (IMF), the 35-year-old agency that promotes economic growth and financial stability.

Deputy Finance Minister William Hood and Gerald Bouey, governor of the Bank of Canada, also are members of the Canadian delegation.

Briefings Tuesday by U.S. treasury undersecretary Anthony Solomon and conversations with officials show the meetings will be dominated by the uncertainty about world oil supplies.

Solomon said Tuesday despite the shortages suffered since the Iranian cutoff of oil exports, the United States foresees an improvement in its 1979 economic performance. Japan and West Germany will be urged to buy more imports to help other countries by reducing their huge surpluses in international trade.

Around the world, Solomon says the forecast is for moderate expansion of economic activity this year and for little significant improvement in unemployment rates.

The United States intends to tell its fellow IMF members it is determined to push its anti-inflation efforts and to increase its exports.

A prime agenda topic is a proposal for a so-called substitution account — an initiative aimed at adding stability to fragile world monetary markets. The new account would accept surplus U.S. dollars from central banks around the world, replacing them with equivalent amounts of the fund's reserve asset called Special Drawing Rights.

A Special Drawing Right is worth about $1.29 U.S. Using them as a substitute for absorbing some of the $150 billion in U.S. currency now held by foreign central banks would remove some of the dollar weakness plaguing foreign-exchange markets.

Solomon insists the proposal for a new account is not a U.S.-initiated rescue operation for the dollar, even though many claim this is the case.

He claims the IMF simply wants to promote wider use of its SDRs. It is not clear, if the substitution account is set up, how large it would be or how long it would last.

Other possible items for today's meeting include consideration of a development loan application by Turkey. Since it is only a semi-annual meeting, most of the hard decisions are likely to be put over untkl the regular annual meeting in September.

Possible membership in the IMF for China likely will be discussed, at least in a preliminary way, Solomon said. The United States which gave China official recognition Jan. 1, is eager to have the Chinese take on part of the burden of maintaining world economic stability.

SYSTEMS ANALYST

A major distribution firm requires a data processing person who has training or experience in systems analysis and programming. Responsibilities would involve the study, design, specification, recommendation and implementation of applications in the areas of order processing, customer invoicing, inventory management and statistical reporting.

Those who would enjoy being a member of a team responsible for implementing the above using terminals, mini-computers, direct order entry systems or point of sale devices would find this position of interest.

Good company benefits. Please submit an application stating qualifications, experience and required salary to:

ACKLANDS LIMITED,
1725 QUEBEC STREET,
VANCOUVER, B.C.
V5T 2Z2

PLEASE REFER TO COMPETITION No. 102
ATTENTION: SYSTEM MANAGER

BUSINESS MANAGER

BUSINESS MANAGER required for 126-bed extended care hospital. Responsibilities include supervision of the general office, directing and controlling financial activities of the hospital, including the preparation of all financial and statistical reports, supervising the purchasing program, and labour relations. Applicants should have considerable accounting experience and preferably some knowledge of hospital accounting procedures. Reply in confidence with complete resume to:

The Administrator, Mount St. Mary Hospital,
999 Burdett St., Victoria, B.C., V8V 3G7

DATA PROCESSING CO-ORDINATOR

A major distribution firm requires a data processing person who has good general experience in systems analysis, programming and operations. Responsibilities would be to work with user, other data processing and supplier personnel in interpreting requirements, solving problems and maintaining systems.

Those interested in dealing with applications such as order processing, customer invoicing and inventory control using terminals, mini computers, point of sale systems or direct order entry devices will find this position of interest.

Good company benefits. Please submit an application stating qualifications, experience and required salary to:

ACKLANDS LIMITED,
1725 QUEBEC STREET,
VANCOUVER, B.C.
V5T 2Z2

Please Refer to Competition #101
Attention: System Manager

Create a summer job-we'll share the cost.

EMPLOYERS — Here's a chance to add the summer staff you'll need to get those extra jobs done. You provide a worthwhile work experience for a young man or woman this summer and the Province of British Columbia will share the cost of wages with you.

You'll be working with the Ministry of Labour to create summer jobs that provide opportunities for B.C. students and unemployed youth to learn work skills. It's a simple system that requires a minimum of paperwork yet lets you help yourself and the economy in a positive way. British Columbia businesses of all kinds and sizes can benefit. Once your application is approved, you're free to hire any eligible young person or take advantage of the Ministry of Labour's computerized referral service to locate an employee with the talent and interest you require. But act today. The program is available for a limited time only. Should your situation change in the meantime, you are under no obligation. Here's how it works.

BUSINESSES AND FARMS
If your business or farm has been in operation for at least a year, the Ministry of Labour will help you pay the wages of up to five young people this summer. We will pay between $1.30 and $2.50 an hour as our share of the cost.

HOW TO APPLY — Applications for funding are available from any Provincial Government Agent, Ministry of Labour Office or one of the B.C. Youth Employment Offices listed below.

LOCATION	PHONE
VANCOUVER ISLAND REGION	
Courtenay: 576 England Avenue V9N 5M7	334-4403
Nanaimo: 66 Front Street V9R 5H7	753-6683
Victoria: 808 Douglas Street V8W 2B6	387-1431
INTERIOR REGION	
Cranbrook: 12A - 13th Avenue South V1C 2V3	426-2283
Kamloops: 345 - 3rd Avenue V2C 3M5	374-0078
Kelowna: 1449 St. Paul Street V1Y 2E4	763-9241
Nelson: 601 Front Street V1L 4B6	352-5378
Penticton: 301 Main Street V2A 5B8	492-7247
Vernon: 3306 - 32nd Avenue V1T 2M6	542-1397
LOWER MAINLAND REGION	
Abbotsford: 201 - 2630 Bourquin West V2S 5N7	853-7497
All Other Lower Mainland Areas: 4946 Canada Way V5G 4J6	291-2901
NORTH REGION	
Dawson Creek: 214 - 10401 - 10th Street V1G 2H9	782-5296
Prince George: 1663 Victoria Street V2L 2L4 (Local 224/225)	562-8131
Smithers: 3883 - 2nd Avenue V0J 2N0	847-4229
Terrace: 4548 Lakelse Avenue V8G 1P8	635-4997
Williams Lake: Ste. 1 - 123 Borland Street V2G 1R1	398-8258

From all other areas, call Operator for Zenith 2210 (toll free) and an application form will be mailed to you.

APPLICATION DEADLINE:
BUSINESS/FARMS MARCH 12, 1979

NOTE: All applications received by deadline date will be carefully considered for funding.

Province of British Columbia
Ministry of Labour
Employment Opportunity Programs
Ministry of Tourism and Small Business Development



Carter Urges Aid for Cities

WASHINGTON (WP) — President Carter asked Congress Tuesday to pass legislation that would provide $400 million over the next two years to more than 1,200 communities "experiencing severe fiscal distress."

According to Treasury Department figures, the nation's 10 most "distressed" cities (in terms of unemployment) would get the following amounts under the first part of the program: Boston, $2.95 million; Buffalo, $1.5 million; Chicago, $12.2 million; Cleveland, $1.3 million; Detroit, $7.8 million; New Orleans, $2 million; New York, $42.8 million; Newark, $2.7 million; Philadelphia, $8.7 million, and St. Louis, $2 million.

Localities in California and New York together would get 43 percent of the funds.

The president, who met with state and local officials to outline the measure, told them, "It's not going to be easy to get (it) passed. I think we're going to have to mount a very strong lobbying effort on the Hill."

Gas Still Blowing

NEW ORLEANS (AP) — Placid Oil Co. says it will drill a second well into the shaft of a natural gas well in the Gulf of Mexico where an explosion and fire killed four and left four others missing.

The "relief" well will be used to pump mud into the blowing well to choke off the underground gas source, a spokesman said.

The fire snuffed itself out Tuesday and troubleshooters who went aboard the fire-blackened platform found a fourth body. Three other bodies were recovered earlier.

British Columbia Buildings Corporation

DRAFTSPERSON

1 Civil/Structural Draftsperson
1 Architectural Draftsperson
1 Electrical Draftsperson

Location: Burnaby

Candidates should have a minimum of five years' experience with knowledge in design and working drawings for building construction.
Duties to include: design for reallocation of space for additions, renovations and repairs to commercial and institutional buildings.
Candidates will also carry out building surveys, prepare specifications, estimates and tender documents and under supervision inspect and administer contracted work.
Salary in excess of $15,000 per annum. Respond in confidence to:

John Bedingfield,
Regional Manager,
Human Resources,
British Columbia Buildings Corporation
4570 Canada Way,
Burnaby, B.C. V5G 1J8.

FOOD SERVICES CO-ORDINATOR

Juan de Fuca Hospitals (Glengarry Unit), a 225-bed extended-care hospital requires a Food Services Co-ordinator.

The main duties include:
1. Management of a food service operation that meets all provincial health standards.
2. Maintenance of a save and sanitary food production area.
3. Management of a staff cafeteria.

QUALIFICATIONS
—Grade XII
—2-year Food Service Diploma or equivalent.
—A good knowledge of therapeutic diets.
Minimum of 3 years' experience in a related supervisory position.
All applicants are requested to send resumes by March 15, 1979 to:

Personnel Co-ordinator
Juan de Fuca Hospital Society
567 Goldstream Avenue
Victoria, B.C. V9B 2W4

Your local BUSINESS INFORMATION CENTRE is located at

Greater Victoria
CHAMBER OF COMMERCE
1020 Government Street, VICTORIA, B.C. V8W 1X7
PHONE 383-7191/Mrs. Gloria Binks

With all of today's government assistance programs and services, it's sometimes difficult for small or medium-size businesses to know where to get the answers and information they need. To help remedy this, the Ministry of Tourism and Small Business Development, in conjunction with local Chambers of Commerce, has established a network of Business Information Centres throughout the Province. These Centres will provide practical business information to small and medium-sized enterprises, and ensure access to the most appropriate business assistance programs and services offered by provincial, federal and community agencies. Find out more — it's good business!

Province of British Columbia
Ministry of Tourism and Small Business Development
Honourable Elwood Veitch, Minister

Ominous Turn for Worse in U.S. Economy

By ART PINE
Washington Post

WASHINGTON — The U.S. economic outlook has taken a visible — and decidedly ominous — turn for the worse.

Although analysts still aren't expecting a repeat of the disastrous 1974-75 recession, the odds that the economy will fall into a serious slump — with a near-double-digit inflation rate instead of the previously expected improvement — have grown markedly in the past few weeks.

By most forecasts, a mild recession later this year or early in 1980 — debated by private economists only a few months ago — now seeems virtually certain. The argument now is over whether the downturn will end up sharper and deeper.

And inflation, predicted as late as mid-January to slow to 7.5 percent or so from the 9 per cent pace of 1978, now is thought likely to remain at 8.5 to 9 per cent — an underlying rate that is rapid enough to heighten the risks of recession.

The worsening stems from three fctors:

—The recent Iranian oil cutoff and the prospect of additional major price increases throughout the petroleum exporters' cartel threaten to send inflation soaring even higher, making any downturn worse.

—Domestic inflation already has worsened decidedly, with pervasive increases both in wholesale and retail prices in January that analysts say seem almost certain to continue and spread.

—Despite some sporadic signs of slowing, the over-all economy still is growing too rapidly for this stage of the business cycle — a situation some analysts fear could lead to more serious overheating and bring on a sharper and deeper recession later.

By far the most serious of these in the view of most analysts is the continued overheating of the economy, which many analysts view as the major reason inflation has accelerated so rapidly. Although a few recent figures have begun to show some signs of a modest tapering off from the fourth quarter's pace, the majority of key statistics are still far too heady.

The consensus both in and outside the administration is that the economy now has firmly entered the period of excess demand that analysts were debating about last autumn. The fear is that unless this excess demand abates soon, it will exacerbate inflation further and produce economic imbalances that will deepen the recession.

Otto Eckstein, former Johnson administration economic adviser and head of Data Resources Inc., frets that businesses already are "scrambling" to place new orders — both to beat expected further price increases and to avert delays from backlogs such as they experienced in late 1978.

While careful not to overdraw the parallel, Eckstein notes that precisely that kind of activity — in the face of a falloff in consumer spending and a slump in housing starts — created the buildup of excess inventories that led to the 1974-75 recession.

"This isn't 1973," Eckstein concedes. "But there's no doubt if this continues, it'll be very dangerous. What we're encountering is a new — and very frightening — stage of the expansion. It's much more urgent now than it was previously to bring real demand growth down."

The new feeling of pessimism has spread to almost every major private economic forecaster. Lawrence Klein, who steadfastly predicted in mid-January there would be no significant downturn in 1979, now considers a recession "likely" — with inflation looking substantially worse as well.

All that does not bode well for the Carter administration, which had hoped to get any recession "over with" before the 1980 presidential campaign, but which now seems more likely to be embroiled in the midst of it as the president begins his bid for a second term.

In his January budget package, President Carter proposed tightening economic policy further, combining a moderate reduction in the budget deficit with the new wage-price guidelines program he unveiled last October to combat inflation.

Now, however, it seems likely that the new burst of inflation will strain Carter's wage-price program to the breaking point, while the downturn — if it comes — will dash any hopes of holding down the budget deficit. And Carter may run into further troubles with a declining dollar.

The irony, however, is that there may be little the White House can do to improve the situation. Key strategists have been discussing the problem at policy sessions, but so far have been unable to think of ways to get out of it.

At least some of the outlook depends on how the oil situation evolves. Analysts say resumption of stability now could head off any further damage, but there seems little solid evidence that this will come as painlessly as hoped. So far, the price increases announced last week seem likely to stick.

At the worst, a further crimp in oil supplies could seriously worsen any recession. And the administration's new plan to try to persuade all major industrial nations to cut back on consumption — while designed primarily to help hold oil prices down — is almost certain to dampen the economy here as well.

At best, analysts say if Iran resumes full production promptly and prices settle down after the current surge, the setback still will be enough to pevent any improvement from last year's inflation picture. At worst, it could guarantee double-digit inflation and cut output sharply.

The inflation speedup presents still another dilemma. Although some of the sharper-than-expected rise has stemmed from a surprise spurt in food prices, the figures show the price surge is spread throughout the economy. Analysts say unions will be hard put to keep wage boosts down if the increases persist.

Most perplexing, however, is the continued rapid pace of the economy. Although housing starts have begun to taper off from the fourth quarter's heady pace, economists say that's due mainly to the impact of state usury ceilings (which limit available mortgage money) rather than to any impact of higher interest rates.

SALESPERSON/ESTIMATOR
$20 - 30,000 PER YEAR
Wanted by local well-known company offering 10% commission, starting guarantee and all company benefits. No canvassing. Successful applicant will be a mature individual with proven sales background. This should be considered a much sought after permanent position with training program. Apply with complete resume to:
VICTORIA PRESS BOX 412

SALES TRAINEE
Established manufacturer of consumer products seeks a sales representative for Victoria and the Island. Applicants require post high school education in business studies plus above average communication skills. Training provided. Car, expenses, and salary of $12,500 to start. Reply to:
The 500 Selection Services,
604-675 West Hastings,
Vancouver, B.C. V6B 1N2,
Telephone: 688-8251.

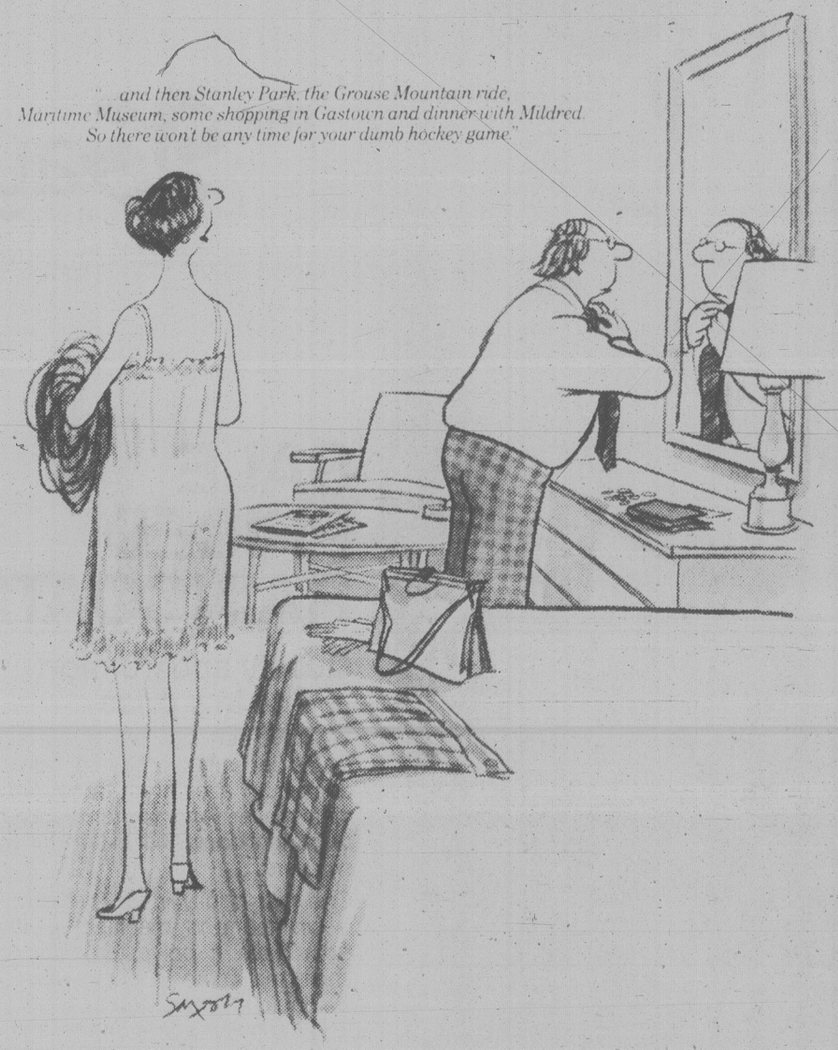
Victoria Symphony Society
requires, immediately, a
GENERAL MANAGER
Responsible for marketing, financial and administrative activities. Annual budget in excess of $750,000. Salary negotiable. Please submit resume prior to March 15, to:
THE PRESIDENT,
VICTORIA SYMPHONY SOCIETY
613 SUPERIOR STREET, V8V 1V1
3-7

Harbour Court
CONDOMINIUMS
In beautiful
Harbour Square
Entrance — 525 Broughton St.
In the heart of the Harbour . . . one, two, and three bedroom luxury apartments, some with views.
$76,500 to $99,000
OPEN TO VIEW DAILY
(Except Sunday)
2:00 P.M. - 4:00 P.M.
Exclusive with
Royal Trust Corporation
477-0191

GET YOURSELF A BUSINESS
START AN EXPORT-IMPORT AGENCY
No investment, no risk, no interference to present employment. Work at home or office in spare time or full, through the post. Big income possibilities. Details airmailed by return. 30 years' experience. Clients in 119 countries.
ANTHONY WADE (CONSULTANTS) LTD.
DEPT. VC3
P.O. Box 9, Marlborough, Wilts. SN8 2AD
England

Full Gospel Business Men's Fellowship Breakfast
(Victoria Chapter)
Oak Bay Marina Dining Room
SAT., MARCH 10 — 8:20 A.M.
$3.00
Bring a Friend
Reservations
George 385-5425
Allan 595-2274

Holiday Inn announces:
Weekend in Vancouver 25% off.



Now, Holiday Inn offers a special weekend price for visitors to Vancouver — 25% off the regular room rate for a minimum weekend stay of two nights. Advance reservations of twenty-four hours are required and the Weekend Special package must be requested.
For your special weekend away, come to Vancouver. It's a great city, now at a great price at all three Vancouver Holiday Inn hotels.

Holiday Inn
Number one in people pleasing

For free, guaranteed Holidex reservation service call 1-800-268-8811 or your nearest Holiday Inn.
Weekend special available from Sept. 15 '78 - June 17 '79 Fridays, Saturdays and Sundays.
Excludes special events, groups and conventions.

Royal Trust
MANAGED FUNDS — **February 28, 1979**

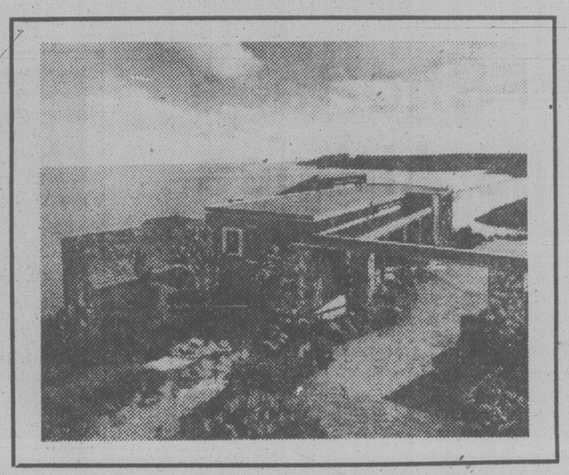
"A" FUND	$12.5798
"B" FUND	$ 8.9571
"C" FUND	$18.9589
"M" FUND	$ 9.8169

A Recent National Study of Real Estate Trends Shows
What I have been finding through our national referral network at **Realty World** — that more and more people are following the migrant flow due to the factors of social and economic change of the social and economic patterns of the **new earth generation** — as a result, I require more **listings** of acreages for light farming, i.e. sheep, cattle, fowl, mink, vegetables, etc., in the **Saanich Peninsula, Gulf Islands** and **Cobble Hill** regions.



We also require several **listings** of summer residences or lakeside recreational properties.
I may be reached at 595-8858 or 385-2481 on a 24-hour basis.
ALAN R. WILLIS
3-7
TOLL-FREE LOCATION RELINE NO. 1-800-268-8918

WATERFRONT

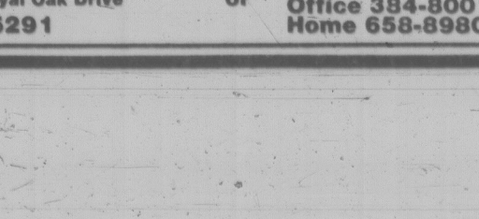


ONE OF A KIND — $400,000
Quality, artistry, comfort and carefree living meld in this exotic three-bedroom rough-cedar home which compliments naturally its 1.5 acres of gently sloping, rocky, waterfront. Complete privacy just 12 minutes from city centre. Superb unobstructed sea views to South, East and North.
ELEANOR SANDERSON
384-9610
WILFRED DAVIS
658-8884
OFFICE 479-1667 (24 hrs.)
J. H. WHITTOME & CO. LTD.
3-8

DISTRESS SALE
OPEN DAILY 2-4 P.M.
1586 BURNLEY PLACE
- Brand new 3-bedroom Gordon Head home
- Quiet no-through street
- Existing 10¼% mortgage
- Unbelievable value

ALL OFFERS WILL BE CONSIDERED
GLENGARRY REALTY
479-7138
3-10

Broadmead Farms Ltd.
is pleased to present for viewing



Carolwood Court
THREE DISTINCTIVELY ELEGANT, CONTEMPORARY RESIDENCES PRICED FROM $108,700 to $116,500
Custom designed and carefully built to offer a unique style of individual home living . . . These fine residences represent the use of the best modern materials, fine craftsmanship, and appreciation for traditional subtle quality. . .
BLENDED TO PERFECTION . . .
VISIT US AT OUR
OPEN HOUSE 1:30 - 4
Follow the signs off Royal Oak Drive to our on-site sales office:
4605 Carolwood Court
For More Information, Contact:
Broadmead Farms Ltd.
950 Royal Oak Drive
658-5291
or
JEANNIE DEWHURST
Royal Trust
Office 384-8001
Home 658-8980

City Urged to Back 'Triangle' Tourism

Seattle, Vancouver and Victoria form a golden triangle of tourist revenues but a joint effort must be launched to keep them coming, Seattle Convention and Visitors Bureau manager Hartly Kruger said here Tuesday.

The Seattle bureau has begun to publicize B.C. as part of a two-nation holiday package and Victoria should start a similar campaign for international holidays.

Kruger was addressing the annual meeting of the Visitors Information Centre at The Empress.

He urged the VIC to set up a liaison committee to work with the Seattle bureau on international tourist campaigns.

Seattle is already working on behalf of Victoria, he said.

While giving a sales pitch to convention organizers around North America, Seattle officials show slides of the Marguerite and discuss the attractions in Victoria as part of the argument in favor of holding meetings in the American northwest, he said.

A growing number of delegates are likely to make the side tour to Victoria during the Seattle conventions.

It would be to Victoria's benefit to promote Seattle in the same way.

Kruger said it is only an illusion that Seattle, Victoria and Vancouver are competitors for the tourist dollar.

He said anyone coming into the area becomes a potential tourist for all three.

Kruger, who carries the title of executive vice-president of the Seattle bureau, said tourism helped to rescue the economy of Washington State when Boeing, the main industry, went into a slump.

In 1969 the tourist industry had brought in only $200 million and created 15,000 jobs in the Seattle area, he said.

Now, 10 years later, it is worth $650 million a year and has created 50,000 jobs.

"The net gain in 10 years is 35,000 jobs," he said.

Last summer was the best for Seattle with the King Tut display as a special attraction.

Still, Seattle expects to match last year's revenues this year through vigorous follow-up promotion, he said. He has set a target of a 10-per-cent increase.

Kruger said Victoria will lose out on millions of dollars in revenue unless it gets its convention centre constructed soon.

Seattle, he said, is bursting at the seams with conventions. There were 580 last year totalling about 350,000 delegates.

At the annual meeting, presentations were made honoring Ken King, past president of the VIC, Frank Hegyi for organizing the Western Canada Oldtimers Hockey Tournament, and representatives of Sealand, Royal London Wax Museum and Gidden Industries, for being the top sellers of the Victoria trade dollar.

Bus Bombing Injures Five

TEL AVIV (AP) — At least five persons were injured today when a terrorist bomb exploded on a tourist bus near the Allenby Bridge crossing between the Israeli-occupied West Bank of the Jordan River and Jordan, Israel Radio reported.

The victims were taken to hospitals in Jerusalem, said a military source who did not know the nationalities of the injured.

A second bomb exploded on an empty tourist bus in Jerusalem, police said. The bus was on the Mount of Olives, near a point where tourists view the ancient walled city of Jerusalem. There were no casualties in this explosion but the bus went up in flames, police said.

Gas Shortage Clips Airlines

Continued from page 1

Standard Oil of Indiana (Amoco) for example, is providing its dealers 100 per cent allocations, meaning they can receive as much gas in March as they received in March, 1978. But an Amoco spokesman said this really means a shortage of about five per cent because demand is higher this year.

Meanwhile, several oil companies — Gulf, Continental Oil and Atlantic Richfield — said they will not participate in Iran's auction of crude oil later this month.

Iran, which is resuming exports after three months of civil strife, has said it will not sell its oil to the consortium of companies that were its customers. Instead, it said it will sell to the highest bidder, with prices starting at $18 a barrel. The base price for oil sold by members of the Organization of Petroleum Exporting Countries (OPEC) is $13.35 a barrel.

Executives of several other U.S. concerns also said their companies will not bid for Iranian oil, but they did not want to be identified.

The largest U.S. oil company, Exxon Corp., hasn't joined the boycott. However, the company's chairman, Canadian-born C. C. Garvin said: "It is my belief we shouldn't buy oil at these prices."

Several other OPEC members, including Qatar, Iraq, the United Arab Emirates and Kuwait, have increased prices, about nine per cent.

Man Charged

NANAIMO — A 20-year-old man is to appear in provincial court, charged with first degree murder in connection with the overnight slaying of a 53-year-old man.

Edward Workentine was pronounced dead on arrival at Nanaimo Regional Hospital.

the Bay

NONSUCH BUFFET THURSDAY SPECIALS

Served from 4 p.m.



ROAST BEEF

With Yorkshire pudding, mashed potatoes, vegetable, tea or coffee.

2.99

BAY BURGER

For the young set, with ice cream and a soft drink.

1.29

Nonsuch Buffet, lower main

Hudson's Bay Company

NOTICE TO B.C. SCULPTORS

Indian and Northern Affairs
PARKS CANADA

FINE ART Competition

Distinctive Monument for Captain George Vancouver
Vancouver, British Columbia

British Columbia artists interested in being considered in this competition are requested to contact the undersigned to obtain detailed conditions.

The piece, valued at up to $50,000.00 clear for the installed work, is to be an external free standing sculpture within a site approximately 36 m² (20 ft. X 20 ft.) and will be integrated into a landscaped and lighted, public viewing area on the waterfront at Vanier Park. The piece is not to be a statue in the likeness of the famous man. Wood will not be acceptable for the work, whole or in part. However, the sculpture should be complimentary to the site and the artist will be required to cooperate with the Vancouver Board of Parks and Recreation landscape architects on site arrangements.

Further information will be communicated to those B.C. sculptors who reply to this advertisement by March 26, 1979.

Attn:
John P. Siegfried
Telephone:
(403) 231-4651

W. C. Turnbull
Director
Western Region
Parks Canada
134—11 Avenue S.E.
Calgary, Alberta T2G 0X5

the Bay

FAVORITE L.P. Sounds

Each 4.99



BeeGees
Spirits Having Flown
L.P. 4.99



Village People
Cruisin'
L.P. 4.99



Dire Straits
Dire Straits
L.P. 4.99



Boney M.
Nite Flight To Venus
L.P. 4.99

Blues Brothers
Briefcase Full of Blues
L.P. 4.99

Pointer Sisters
Energy
L.P. 4.99

Steve Martin
A Wild and Crazy Guy
L.P. 4.99

Anne Murray
New Kind of Feeling
L.P. 4.99

Van Halen
Van Halen
L.P. 4.99

The Cars
The Cars
L.P. 4.99

Neil Diamond
20 Golden Greats
L.P. 4.99

Records, Lower Main

Each 5.49

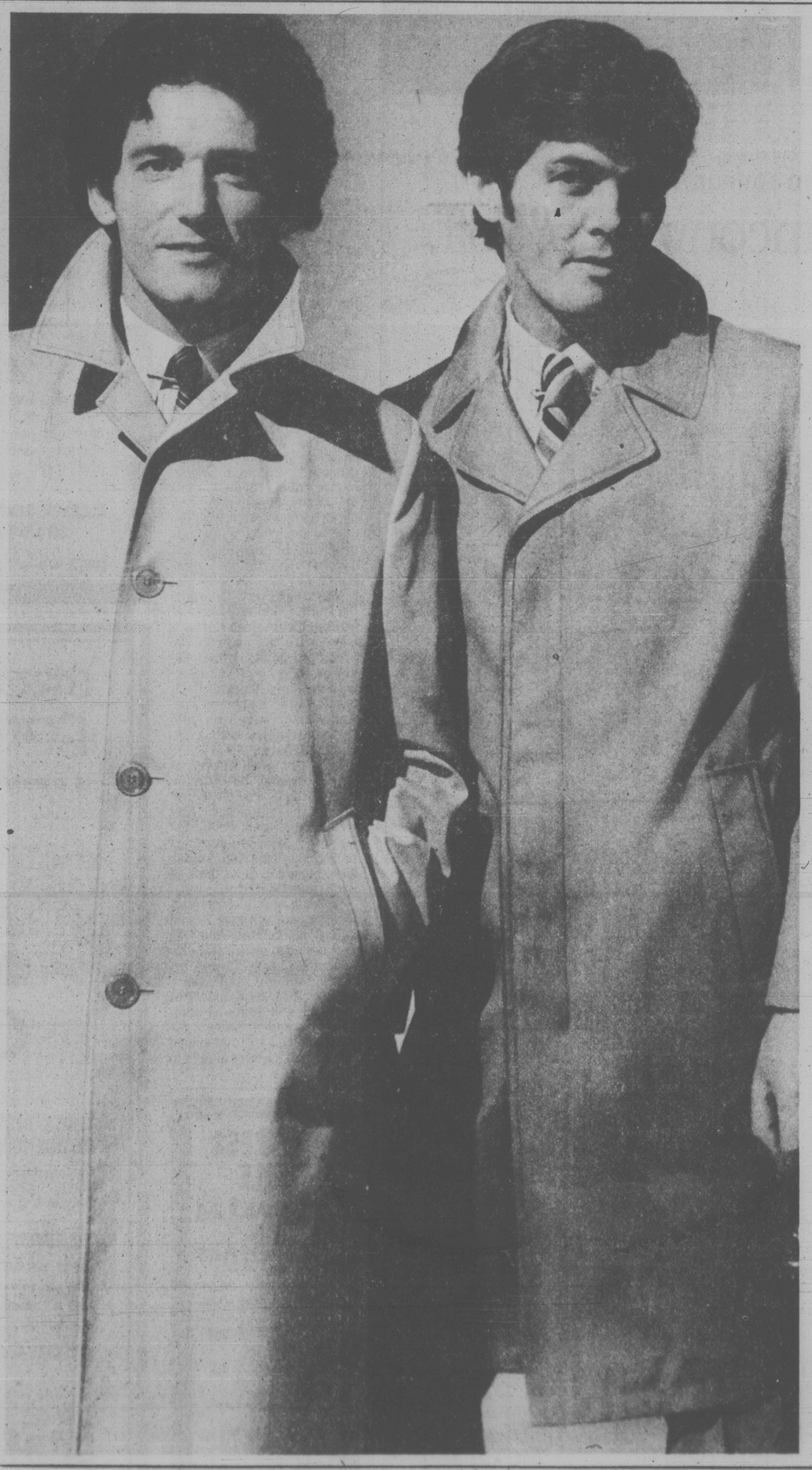
- The Best of Earth, Wind and Fire—Volume 1
- Neil Diamond—You Don't Bring Me Flowers
- Barbra Streisand—Greatest Hits, Volume 2

Each 5.99

- Neil Young—Comes A Time
- Nicolette Larson—Nicolette
- George Harrison—George Harrison

Price in effect until Saturday, March 10 while quantities last.

Hudson's Bay Company



open tonight 'til 9 p.m.

the Bay

SALE PRICED RAINCOATS

Quality and comfort at one low price

We have selected two of our favorite styles in single breasted raincoats, each from a different famous Canadian maker. And we've knocked the price right down, just in time for spring showers.

One style is fully lined. The other style is unlined and machine washable. Both have a polyester/cotton outer shell and come in beige (navy also available in some stores). In sizes 38 to 46 regular, some shorts and talls also available. Regular $80 to $85. Alterations extra.

Sale 59.99

Men's Outerwear, Main Floor

Price in effect till March 17.

Show your Bay Shopping Card!
Master Charge and Visa are also welcome.

Hudson's Bay Company

MYSTERY MISSIONS
CFAX 1070
THE VICTORIA AIRFORCE

SECOND FRONT PAGE

VICTORIA, BRITISH COLUMBIA, WEDNESDAY, MARCH 7, 1979, PAGE 13

where in Victoria do you buy
Glidden PAINTS?
LUMBERWORLD
3955 QUADRA ● 479-7151
2-28

Out of the North to Learn, They Yearn to Get Back Home

By LORRAINE LOCHERTY
Times Staff

The education of John MacDonald has been a slow process, complicated by a few wrong turns.

It's been a long time since MacDonald, a 29-year-old native Indian from Watson Lake, a small Yukon town on the Liard River just east of Whitehorse, was last in a classroom.

He's back in one now, completing his Grade 12 at Camosun College. He wants to be a conservation officer and plans to enrol next year in a wildlife management program at Lethbridge College.

A member of the Liard band, he quit school at age 15 and left his isolated (television just arrived a few years ago, he says) home to see the rest of Canada.

Watson Lake, population 1,200, is the first town across the Yukon border travelling the Alaska Highway. Residents are mainly civil servants and miners who work at nearby Cassiar Mine.

He Appreciated Home

MacDonald was glad to leave, but four ago years decided he'd had enough of city life and moved back to the Yukon.

"I intend to live up there for the rest of my life," said MacDonald, who described the southern Canadian cities as damp, confusing and full of pitfalls for a northern native Indian unaccustomed to their bright lights and glitter.

Living in the city taught him to long for what he left behind.

"I really began to appreciate nature . . . before I took it for granted."

After spending two summers working for the Yukon government as a deputy conservation officer, the federal government agreed to pay his $708 a month salary while he attended school.

When the grant ends next year, MacDonald says he will try and save enough money to finance his second year at college.

After finishing school MacDonald expects to be hired by the Yukon government and sent to a tiny community inside the Arctic Circle where the people adhere to the old traditions and "accept everybody, regardless of race, color or religion."

If that happens, MacDonald will be the first native Indian on the Yukon government's payroll.

"Unless they hire someone else in the meantime."

Few in Government

In the north, there are few native Indians in government, business or the professions. MacDonald remembers meeting an Indian lawyer, once, but that was a long time ago.

But native people, particularly the younger ones, are becoming political and eager for education.

Some leave the territories to get an education and don't return, but many do. Most of them are involved in band activities and determined to improve the plight of their people.

MacDonald's sister and some of his friends are attending technical school in Edmonton. His sister is studying biology, most of his friends are taking business courses.

Of 10 other Yukon Indians now taking courses at Camosun, most are enrolled in business administration or law, sponsored by Indian Affair's Northern Careers Program.

The exceptions are MacDonald and one teen-aged girl attending Victoria High.

Moving from the Yukon to the city for the first time is often rough, says counsellor Danny Henry, who works for the Saanich native Indian school board.

Henry, who co-ordinates the Yukon careers program, says his task is to ease the transition. He makes living arrangements and steers them toward social agencies such as the Native Indian Friendship Centre.

It's hard to lose the feeling of being alone, even among other native Indians, because of cultural diversity.

The 10 native Indians on campus represent 22 bands, most of them with their own dialect, Henry said.

But organizations like the Native Social Club, of which MacDonald is president, help them get acquainted.

Alienation keeps most northern students apart from their classmates for a while, but they gradually relax and make friends outside their own group.

One of the greatest adjustments the Yukon Indians must make is regulating life to the clock.

In their northern environment they had little conception of time and find it difficult to stick to schedules and structured classroom situations.

And many, like MacDonald, do not have fond memories of school.

Hated the School

MacDonald was six when he left home to board at a government-run residential school for native Indians where he learned English and was encouraged to forget his own language.

MacDonald hated the school and stayed only one year.

Public school in Watson wasn't much better. Native Indians were regarded as stupid, lazy and generally inferior by the white students and teachers, according to MacDonald.

"When you're a minority, it only takes one bad incident to give the whole race a bad name."

Discrimination was a fact of life in Watson Lake when MacDonald was growing up, but after his 10-year absence, he noticed a change in attitude.

"The whites and native people are starting to work together."

The situation improved once Indians started standing up for their rights and taking control of their lives.

"Once we started initiating land claims, the white community started respecting us," MacDonald remarked.



Bill Halkett photo
John MacDonald and Danny Henry . . . change of attitude

Bonus of 20% On U.S. Dollar Proposed in City

By AL FORREST
Times Staff

All Victoria businesses should guarantee a 20 per cent bonus on the American dollar during the peak tourist season, newly-elected Visitors Information Centre president Ed Higgin said today.

"This may be two or three points above the bank rate but it is worth taking a bit of a loss to be able to publicize a 20 per cent rate," he said in an interview.

"Last year we guaranteed 10 per cent. Let's make it 20 per cent this year."

Higgin, a realtor, called for support from all Victoria businesses and said the ministry of tourism, if it accepts the plan, likely would pick up a share of the promotion costs.

The exchange rate on the dollar is one of Victoria's main selling points, along with the city's natural beauty and climate, he said.

"Let's make the most of the difference on the dollar and make it an even 20 pr cent."

A survey of downtown hotels and motels showed almost everyone paying 15 per cent, or about two points below the bank rate.

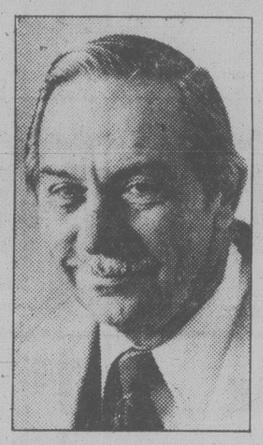
Higgin said 15 per cent is a fair rate but it should be boosted to 20 per cent as a gesture of goodwill and to increase business.

The plan will be proposed to the VIC's 540 members and to non-members as well.

Higgin said Victoria will have to work hard this year to match the 1978 tourist season "which was a spectacular success."

Two great seasons back-to-back would do wonders for the local economy, he said.

"People are forever talking about getting industries for Victoria but this is one we already have and we can expand it with a little effort. We have the government, the armed services, the retired wealth and the tourist industry and the only one we can do anything about is tourism."



HIGGIN
. . . new VIC leader

He said he wants to double the VIC's membership to more than 1,000 to obtain additional funds for external promotion, which is vital if the industry is to grow. He also hoped for higher spending on Vancouver Island promotions by the ministry of tourism.

"The average length of stay in Victoria is one-and-three-quarter days and that is utterly ridiculous. No one can see Victoria in that short a time. The problem is the tourists arrive with the idea of spending only a day or two in Victoria and then they head to Vancouver.

"We have to go down where they are and tell them that Victoria is a tourist destination, not a passing-through place. We have to sell them on the idea of a five-day stay, that is the length of time it takes to see the major attractions."

This would double or even triple the tourist revenues, he said, and help to pay for some of the amenities, like parks and flower baskets that Victorians enjoy.

He said visitors should spend a full day visiting the Provincial Museum and should set aside another day for Butchart Gardens.

A third day could be spent touring local attractions and a fourth day could be used on castle tours.

The fifth day could be for waterfront drives and parks.

Victoria should begin thinking of itself as a resort city, he said.

Max Low On Vacation

New Look At Tour Bus Sale

The Foreign Investment Review Agency has been ordered to re-examine the sale of a Victoria tour bus firm owned by the provincial government to Gray Line Seattle Inc.

Federal Trade Minister Jack Horner ordered the agency to determine if the sale of Gray Line of Victoria to the U.S. company came under its jurisdiction.

The agency earlier refused to examine the issue because the bus company was being sold by a government agency.

Horner's order was revealed in a letter sent to Gordon Dowding, an officer of Marguerite Tours Ltd. of Victoria.

Dowding, a former NDP MLA and Speaker of the legislature, has asked the B.C. Supreme Court to examine the government sale and issue a judgment declaring it illegal. The party has criticized the sale to U.S. interests.

Gray Line Seattle bought the bus line late last year for $511,000, outbidding a Victoria firm by $149,000.



URBAN LOGGING or protective pruning? That's the question Fairfield residents are asking these days as city crews lop the limbs of dozens of fine old trees. The city parks department says it's a routine operation designed to promote lower growth — but residents along Chester Street say it looks darn unsightly, and they fear the hackers may get carried away. (John McKay photo)

Plugged Drain Backs Up on Official

By PAUL MOSS
Times Staff

If water from a plugged drain on municipal property floods an adjoining resident's basement and he has to pay someone $50 to pump it out, he can claim from Saanich, right?

Wrong.

At least, that was the somewhat confusing word Tuesday night from a Saanich official as the public works committee discussed a proposal to simplify minor insurance claims and provide a more sympathetic attitude toward claimants.

Citing one situation in which he was indirectly involved, Ald. John Mika said he was astounded at the rigmarole the person had to go through in trying to press a claim for a small reimbursement.

"It was our property, our pipe and we were charging someone else who had nothing to do with the damage," he said.

But Dick Gibson, of the municipality's insurance department, said the definition of liability isn't that simple; there's a difference between moral responsibility and legal responsibility.

"The occurrence on our property was not our fault. It occurred, but we did nothing to make it occur," he added, as aldermen broke up laughing.

The matter was brought up for discussion by municipal ombudsman Ald. Mary Casilio, who said she receives numerous calls from residents complaining about the treatment they have received from Saanich in submitting claims for sewer and drain blockages.

She recommended that all claims up to $100 be adjusted promptly by the municipality, as is the practice in Oak Bay and Esquimalt, and that only claims for larger amounts be sent to the municipality's insurers for settlement.

Gibson opposed the proposal, pointing out that the official responsible for handling the claims would have to make his decision on the basis of legal responsibility, and could be held personally responsible for any illegal expenditures.

"Pressures could also be brought to bear causing conflicts of interest and unfair judgments," he warned.

But Mika was loath to accept the explanation and the assurance that the present Saanich policy is based on legal advice.

The committee passed his motion that council seek a fresh legal opinion as to the question of liability, together with recommendations for a possible revision of claim-handling procedures.

In other business, the public works committee:

— Requested further technical information on a request to ease traffic problems on Epsom Drive, by developing Queensberry Avenue from Fairlane Terrace to Epsom Drive.

CHEK Television, whose station and offices are on Epsom, has repeatedly requested road improvements and Mayor Mel Couvelier said he would like to see Saanich display more co-operation than in the past.

— Recommended that $11,000 be included in the 1979 budget for constructing a sidewalk on the north side of Crease Avenue, from Harriet Road to the pedestrian underpass on Douglas.

Union Won't Apologize to Alderman

Saanich Ald. Geoff Vantreight isn't going to get any apology from Local 374 of the Canadian Union of Public Employees.

But he has received two friendly words of advice — "cool it" — from Mayor Mel Couvelier, together with an unsolicited endorsation of the way he is tackling his new job as parks committee chairman.

Vantreight asked for the apology by Tuesday night after the union accused him of interfering in the day-to-day supervision of public works crews.

But a union spokesman said no apology had been sent and Vantreight will not get one.

Meanwhile, the alderman consulted Couvelier on how he should handle the controversy which has flared up over his alleged job-snooping tactics.

(Vantreight has denied charges that he has been spying on workers from behind trees).

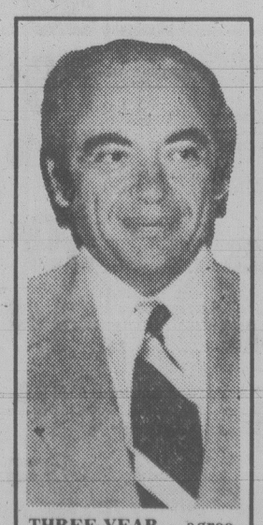
"Geoff asked me my opinion and I said to him I thought he should cool it because no useful purpose would be served in continuing," the mayor said today.

Asked to comment on Vantreight's performance to date, Couvelier added:

"I am very pleased with the effort Ald. Vantreight is putting into his committee chairmanship responsibilities. I do believe he is performing a useful role.

"The only thing I would do differently if I had the ability would be to minimize the confrontation kind of approach."

Couvelier stressed, however, that he believes a committee chairman should involve himself intimately in the affairs of the department for which he is responsible to council.



THREE-YEAR agreement has been signed with the Windsor Symphony Orchestra by Laszlo Gati, former conductor of the Victoria Symphony. The appointment of Gati as music director ends a void which has seen the Windsor orchestra without a director since the 1977 death of Matti Holli.

Elderly Woman Injured

An elderly Victoria woman is in critical condition in Victoria General Hospital after being struck by a car on Quadra near Princess Tuesday night.

Victoria police said Beatrice Booth, 76, of 1030 Linden, stepped out between two parked vehicles into the path of an oncoming car driven by John Achadinha, 21, of 3257 Milgrove.

She received head and arm injuries in the mishap which occurred at 7:25 p.m.

Ask The Times

Q. I want to canoe around the lakes in Bowron provincial park. Can you tell me how long it will take me? W.R.J.

A. A week to 10 days.

Uranium Search Fought

VANCOUVER (CP) — Almost every group that appeared Tuesday before the provincial royal commission inquiring into uranium mining asked for an immediate ban on exploration.

The British Columbia government has already temporarily banned the mining of uranium in the province.

Speakers at the first session of the inquiry felt that exploration is just as dangerous as mining because both involve digging a hole and the possible release of harmful radioactivity.

Commission chairman Dr. David Bates said he couldn't reply to the demand until the commission knows more about the subject. He promised an answer within two weeks.

The opening session also heard suggestions on what should be the inquiry commission's terms of reference.

Meanwhile, Ted Thexton, manager manager of domestic building development for Atomic Energy of Canada, told a service club that fossil fuels can't keep pace with the demands of the economy.

Thexton said alternatives such as solar and wind power can't supply enough energy and the gap can only be filled with nuclear power. He also equated energy growth with the growth of unemployment in Canada.

Thexton said that in order to prevent higher unemployment, the gross national product must grow from three to four per cent a year and to achieve that, an energy growth rate of up to three per cent a year must be obtained.

The AEC official said Canada's existing energy sources must be more than doubled by the year 2000.



First impression of Canada for Le Van Hao and family was confusion

Viet Muddle Sorted Out

KELOWNA (CP) — This Okanagan city's newly-adopted Vietnamese refugee family was moved into larger accommodation Tuesday as immigration and employment officials moved to tighten up the procedures that left the Le Van Hao family temporarily homeless.

The nine-member family was placed in a local motel which has cooking facilites, and is located close to a shopping area and bus routes, said Bob McFarland, Canada Employment centre manager.

Several of the seven children were also given medical checkups Monday, and Le Van went grocery shopping, his first introduction to Canadian currency.

Le Van, a truck driver while in Vietnam, has not yet found a job, but is registered with the employment centre. He received two job offers on the weekend — one from a logging company, the other to train as a specialty cook — but neither fit his qualifications.

Meanwhile, immigration and employment officials have been investigating why the family arrived here by air late Friday to find no sponsor or government agency to meet them.

"One of the main problems was that the family's official destination was Vernon, but it arrived at the airport at Kelowna," said McFarland.

The Vernon office had been advised to check out the family's Canadian sponsor, he said, but that office assumed the Kelowna office would handle the arrival. However, the Kelowna office was never notified of the arrival because the family was officially bound for Vernon, he said.

"It was essentially an internal communications problem that won't happen again."

After sitting at the airport for several hours, provincial human resources officials moved the family to a local motel.

McFarland said that in future immigration and employment offices both here and in Vernon will be notifed when immigrants are expected.

Another problem in the case, McFarland said, is that the name of the Vernon man given as a sponsor wasn't really a sponsor but a "contact."

The Le Van family members are officially classifed as small boat refugees so they do not require a sponsor to get into the country. However, they do require the name of someone in the country who will help them get settled.

The employment centre hopes to get a local community organization to co-ordinate the orientation later this week.

U.S. Spray Ban Hurts Okanagan

VERNON (CP) - A federal agriculture researcher said Tuesday that export considerations will force Okanagan Valley fruit farmers to stop using a herbicide temporarily banned in the U.S. but considered safe by the Canadian government.

Dr. Norman Looney of the Agriculture Canada research station in Summerland said if the U.S. ban on 2,4,5-T-P continues, the B.C. Interior fruit industry will not use the herbicide this season for the first time since the 1950s.

The U.S. Environmental Protection Agency has invoked emergency powers to temporarily ban 2,4,5-T-P and the related 2,4,5-T after studies revealed a high incidence of miscarriages and birth defects in an Oregon community near a herbicide application zone.

Canadian officials are studying the American ban but have taken no action to suspend its use in Canada.

"We have used it (2,4,5-T-P) in the Okanagan for many years and we are quite confident that as we use it, it is very safe," said Looney.

He said it will probably not be used this season, depending on what U.S. authorities decide.

The B.C. agriculture ministry is recommending fruit farmers use 2,4,5-T-P as a spray to prevent fruit from dropping, said a ministry official.

"If it is not used, the fruit would fall to the ground as it ripens before the farmer has a chance to harvest," he said. "The use of the chemical gives the orchardist time to get on to his land."

The employee, who asked that his name be withheld, declined to elaborate, saying the ministry had instructed employees not to talk to the media about the herbicide, but to put all inquires to a ministry information officer in Victoria. The officer was unavailable for comment.

Meanwhile, six Vancouver Island groups have formally protested plans by Rayonier Canada Ltd. to use the herbicide in a 454-acre area near Holberg on northern Vancouver Island.

The provincial Pesticide Control Appeal Board has scheduled hearings March 20 and 21 in Port Hardy to hear briefs opposing the forest company's plans to dispense the spray to control alder between March 15 and April 30.

Mount Waddington Regional District directors and the village of Alert Bay, east of Holberg, also oppose the company's plans.

Driver, 82, Dies

NANAIMO (CP) — Howard Turnbull James, 82, of nearby Lantzville, died Tuesday when his car struck a logging vehicle on the Highway 19, about 13 kilometres north of here.

Theft Charged

VERNON (CP) — A former RCMP corporal has been charged with two counts of theft following the disappearance of funds at the RCMP detachment in this Okanagan community.

RCMP said today that Charles Edward Reiger, 38, of Nanaimo, is to appear in court April 9 to face charges.

An internal audit of RCMP exhibits in the detachment office last month found that sums of $148 and $175 were missing, RCMP said, adding that the sums were not related to court exhibits.

Reiger was a corporal when discharged Feb. 28, RCMP said, and had served with the force for 17 years.

SIDNEY SUPER FOODS

PRICES IN EFFECT WED., THURS., FRI., SAT.

STORE HOURS Mon.-Sat. 8:30-6:00 Thurs., Fri. 8:30-9:00 Sun. 10-5:30

IN SIDNEY'S "DOWNTOWN" ACROSS FROM SIDNEY HOTEL "Been Serving the Peninsula for 15 Years"

CANADA GR. A CHUCK STEAK ..... lb. 1.27	FRESH CELERY 3/1.00
CANADA GR. A CROSS RIB ROAST ..... lb. 1.69	BANANAS ..... 4 lbs. 1.00
FRESH PORK CHOPS END CUT ..... lb. 1.39	TOMATOES ..... lb. 29¢
FRESH PORK CHOPS CENTRE CUT ..... lb. 1.69	CALIFORNIA ORANGES ..... 3 lbs. 1.00
PORK COUNTRY STYLE SPARERIBS ..... lb. 1.49	NIAGARA FROZEN ORANGE JUICE ..... 12 oz. 69¢
SCHNEIDERS Mini Sizzler SAUSAGES ..... lb. 1.29	SNOCAP FROZEN KERNEL CORN ..... 2 lbs. 77¢
SCHNEIDERS All Beef or Reg. WIENERS ..... lb. 1.29	McCAIN PIZZA SUB ..... ea. 1.69
	IMPERIAL MARGARINE ..... 3-lb. pkg. 1.89
NORTHERN GOLD GRANOLA CEREAL ..... 3 lbs. 1.99	CLOVERLEAF BABY CLAMS ..... 10-oz. tin 1.19
RISE 'N' SHINE ORANGE FLAVOR CRYSTALS ..... 3 pkg. cello 59¢	ARCTIC POWER DETERGENT ..... 6 litres 2.79
9 LIVES CAT FOOD ..... 4 tins 89¢	RIO DISH DETERGENT ..... 750 ml 59¢
KAL KAN Assorted Flavors DOG FOOD ..... 3 14-oz. tins 1.00	NIBLET KERNEL CORN ..... 12 oz. 2/89¢
CUP OF NOODLES INSTANT NOODLES ..... cup 59¢	By the Sea FLAKED TUNA ..... 6½-oz. tin 88¢
NABOB PURE STRAWBERRY JAM 24-oz. 1.49	McCORMICK FANCY ASSORTED CREAM BISCUITS ... 700 g 1.99
EGG BEATER ..... Carton 99¢	HERSHEY INSTANT CHOCOLATE ..... 2 lbs. 1.99
NABOB DELUXE TEA BAGS ..... 125's 2.79	McVITIE DIGESTIVE BISCUITS ..... pkg. 88¢
CASHMERE TISSUE ..... 4 rolls 89¢	ROSE DALE GREEN PEAS ..... 14 oz. 3/1.00
SCOTT FAMILY NAPKINS ..... 180's 99¢	ALOHA MIXED NUTS ..... 13-oz. tin 99¢
	SHIRRIFF JELLY POWDER ..... 5 pkgs. 1.00
ALLEN APPLE JUICE ..... 48-oz. tin 89¢	GR. A SMALL EGGS ..... 2½-doz. tray 1.59

3-7

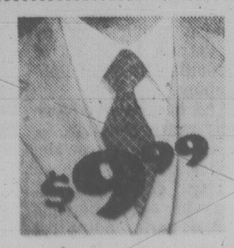
All Leishman suits on sale Save $40 for 10 days only



You won't find a better-looking suit at a better-looking price. And all our brand new, pure wool Leishmans are on sale. An elegant choice of pinstripes, herringbones, neats and checks . . . in blues, browns and greys. Our 2-piece Leishman suit is usually $189.50, but now it's only $149.50. The vested Leishman, usually $219.95, a mere $179.95 for the next 10 days. And these prices apply to every one of our new Leishman suits. An incredible value.

DRESS SHIRT SPECIAL

Where else would you buy the dress shirt to go with your new suit? Especially when we offer some of our finest Canadian brand name dress shirts at only $9.99 for the next 10 days.

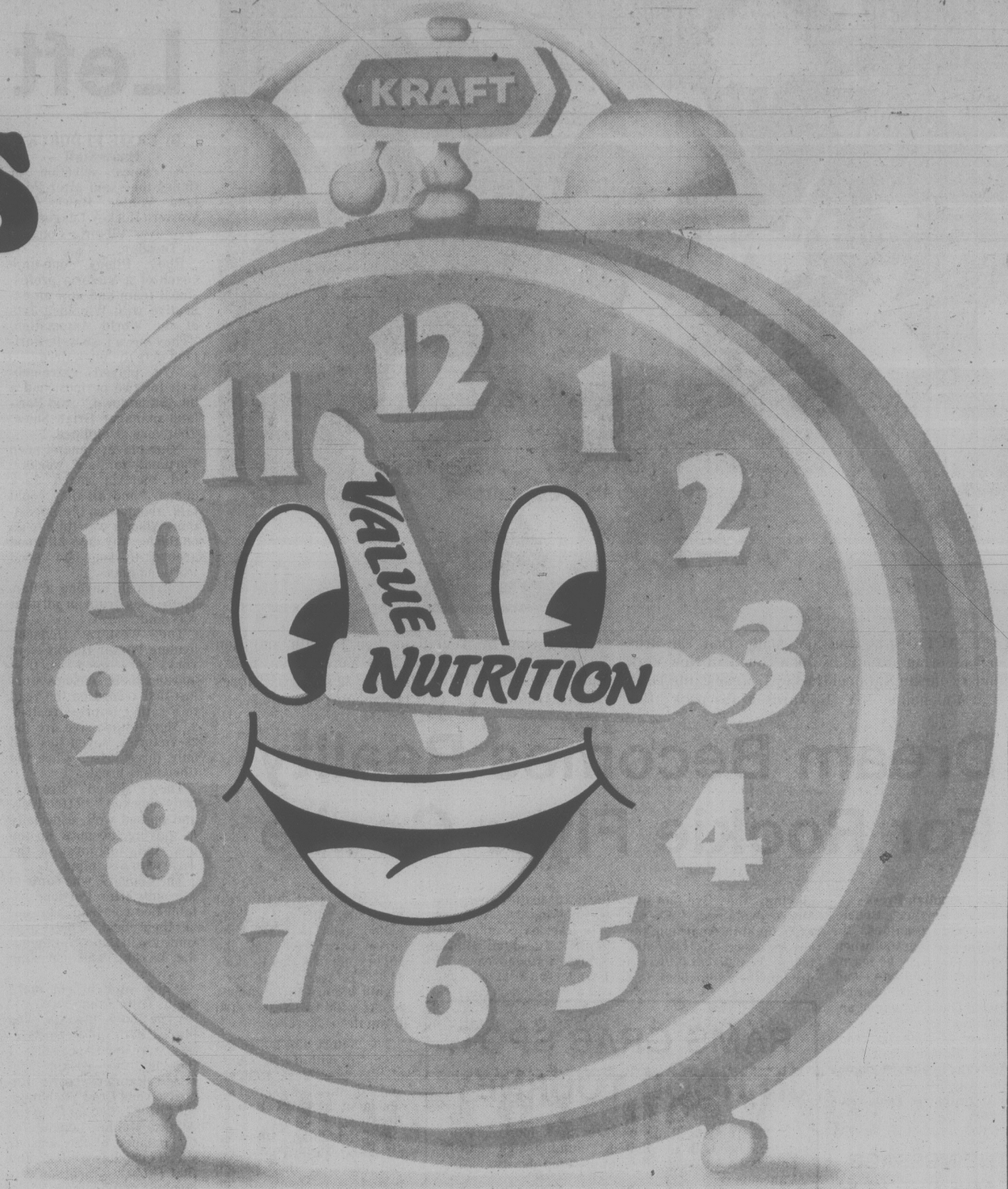


TIP TOP

Tip Top Charges. Master Charge & American Express cards accepted

HILLSIDE MALL, HARBOUR SQUARE 3-7 1412 DOUGLAS ST.

It's Kraft Cheese Time!



Save on these good-for-you Kraft favourites!

20¢ OFF on the purchase, at Participating Grocer, of either 1 or 2 lb. jar of CHEEZ WHIZ* Process Cheese Food. 20¢



Mr. Participating Grocer: For redeeming this coupon from your customer who purchases from you one of the Kraft stated products: KRAFT LIMITED, 8600 Devonshire Road, Mount Royal, Quebec, H4P 2K9, will pay you 20¢ plus 5¢ for handling. Redemption on any other basis constitutes fraud. Upon request, you must prove purchase of sufficient stocks of stated KRAFT products to cover redeemed coupons which will be honoured only through participating retailers of KRAFT products. Customer to pay any sales or similar tax. Coupon void if prohibited, restricted or taxed. For redemption, mail to KRAFT LIMITED, P.O. Box 3000, Saint John, New Brunswick, E2L 4L3. Cash redemption value 1/20¢.

20¢ **Dear Consumer:** Redeem coupon promptly at Participating Grocer. One 20¢ Off redemption per item purchased. Offer only valid in Canada on stated KRAFT products. expires August 31, 1979.

1439976 VT

KRAFT

20¢ OFF on the purchase, at Participating Grocer, of either 1 or 2 lb. package of VELVEETA* Process Cheese Food. 20¢



Mr. Participating Grocer: For redeeming this coupon from your customer who purchases from you one of the Kraft stated products: KRAFT LIMITED, 8600 Devonshire Road, Mount Royal, Quebec, H4P 2K9, will pay you 20¢ plus 5¢ for handling. Redemption on any other basis constitutes fraud. Upon request, you must prove purchase of sufficient stocks of stated KRAFT products to cover redeemed coupons which will be honoured only through participating retailers of KRAFT products. Customer to pay any sales or similar tax. Coupon void if prohibited, restricted or taxed. For redemption, mail to KRAFT LIMITED, P.O. Box 3000, Saint John, New Brunswick, E2L 4L3. Cash redemption value 1/20¢.

20¢ **Dear Consumer:** Redeem coupon promptly at Participating Grocer. One 20¢ Off redemption per item purchased. Offer only valid in Canada on stated KRAFT products. expires August 31, 1979.

1438851 VT

KRAFT

Coupons to save you money now – and a rebate offer to bring you cash in the mail.

Best of all, you get these savings by enjoying good cheeses from KRAFT... that's a nutritional bonus important to the whole family. So don't delay. Clip the coupons. Mail the UPC symbols. It's a great offer from KRAFT that'll help keep your budget in good shape.

Get up to $4.00† CASH with KRAFT UPC symbols!

Send up to 8 symbols (illustrated below) from any of these KRAFT participating products – CRACKER BARREL* Cheddar Cheese, any size; 1 or 2 lb. CHEEZ WHIZ* Process Cheese Food; 1 or 2 lb. VELVEETA* Process Cheese Food; any size KRAFT Colby; any size KRAFT Gouda or any 8 oz. size of PHILADELPHIA BRAND* Cream Cheese.

Only UPC symbols from these KRAFT products qualify for rebate.

15¢ OFF on the purchase, at Participating Grocer, of any size package of CRACKER BARREL* Cheddar Cheese. 15¢



Mr. Participating Grocer: For redeeming this coupon from your customer who purchases from you one of the Kraft stated products: KRAFT LIMITED, 8600 Devonshire Road, Mount Royal, Quebec, H4P 2K9, will pay you 15¢ plus 5¢ for handling. Redemption on any other basis constitutes fraud. Upon request, you must prove purchase of sufficient stocks of stated KRAFT products to cover redeemed coupons which will be honoured only through participating retailers of KRAFT products. Customer to pay any sales or similar tax. Coupon void if prohibited, restricted or taxed. For redemption, mail to KRAFT LIMITED, P.O. Box 3000, Saint John, New Brunswick, E2L 4L3. Cash redemption value 1/20¢.

15¢ **Dear Consumer:** Redeem coupon promptly at Participating Grocer. One 15¢ Off redemption per item purchased. Offer only valid in Canada on stated KRAFT products. expires August 31, 1979.

1436144 VT

KRAFT

15¢ OFF on the purchase, at Participating Grocer, of any size of KRAFT Gouda Cheese. 15¢



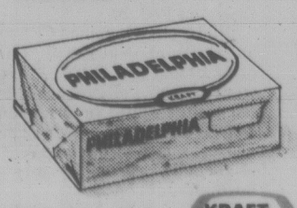
Mr. Participating Grocer: For redeeming this coupon from your customer who purchases from you one of the Kraft stated products: KRAFT LIMITED, 8600 Devonshire Road, Mount Royal, Quebec, H4P 2K9, will pay you 15¢ plus 5¢ for handling. Redemption on any other basis constitutes fraud. Upon request, you must prove purchase of sufficient stocks of stated KRAFT products to cover redeemed coupons which will be honoured only through participating retailers of KRAFT products. Customer to pay any sales or similar tax. Coupon void if prohibited, restricted or taxed. For redemption, mail to KRAFT LIMITED, P.O. Box 3000, Saint John, New Brunswick, E2L 4L3. Cash redemption value 1/20¢.

15¢ **Dear Consumer:** Redeem coupon promptly at Participating Grocer. One 15¢ Off redemption per item purchased. Offer only valid in Canada on stated KRAFT products. expires August 31, 1979.

1433732 VT

KRAFT

15¢ OFF on the purchase, at Participating Grocer, of 8 oz. PHILADELPHIA BRAND* Cream Cheese. 15¢



Mr. Participating Grocer: For redeeming this coupon from your customer who purchases from you one of the Kraft stated products: KRAFT LIMITED, 8600 Devonshire Road, Mount Royal, Quebec, H4P 2K9, will pay you 15¢ plus 5¢ for handling. Redemption on any other basis constitutes fraud. Upon request, you must prove purchase of sufficient stocks of stated KRAFT products to cover redeemed coupons which will be honoured only through participating retailers of KRAFT products. Customer to pay any sales or similar tax. Coupon void if prohibited, restricted or taxed. For redemption, mail to KRAFT LIMITED, P.O. Box 3000, Saint John, New Brunswick, E2L 4L3. Cash redemption value 1/20¢.

15¢ **Dear Consumer:** Redeem coupon promptly at Participating Grocer. One 15¢ Off redemption per item purchased. Offer only valid in Canada on stated KRAFT products. expires August 31, 1979.

1436215 VT

KRAFT

15¢ OFF on the purchase, at Participating Grocer, of any size KRAFT Colby Cheese. 15¢



Mr. Participating Grocer: For redeeming this coupon from your customer who purchases from you one of the Kraft stated products: KRAFT LIMITED, 8600 Devonshire Road, Mount Royal, Quebec, H4P 2K9, will pay you 15¢ plus 5¢ for handling. Redemption on any other basis constitutes fraud. Upon request, you must prove purchase of sufficient stocks of stated KRAFT products to cover redeemed coupons which will be honoured only through participating retailers of KRAFT products. Customer to pay any sales or similar tax. Coupon void if prohibited, restricted or taxed. For redemption, mail to KRAFT LIMITED, P.O. Box 3000, Saint John, New Brunswick, E2L 4L3. Cash redemption value 1/20¢.

15¢ **Dear Consumer:** Redeem coupon promptly at Participating Grocer. One 15¢ Off redemption per item purchased. Offer only valid in Canada on stated KRAFT products. expires August 31, 1979.

1436586 VT

KRAFT

KRAFT CASH BACK OFFER!

Please check one:

- ☐ 2 UPC symbols enclosed – send me $1.00
- ☐ 4 UPC symbols enclosed – send me $2.00
- ☐ 6 UPC symbols enclosed – send me $3.00
- ☐ 8 UPC symbols enclosed – send me $4.00

0 68100

UPC symbol

NAME _____

ADDRESS _____ Apt. _____

CITY _____

PROV. _____ Postal Code _____

Please allow at least 6 weeks for refund. Only one refund request (limit 8 UPC symbols) per envelope. Each envelope must be mailed separately to: KRAFT LIMITED, P.O. Box 9418, Saint John, New Brunswick E2L 4W8. Offer valid in Canada only on stated KRAFT products and offer expires June 30, 1979.

*T.M. OF KRAFT LIMITED
8600 Devonshire Road,
Mount Royal,
Quebec H4P 2K9

KRAFT



QUICK ACTION by Buffalo goalie Don Edwards thwarts scoring attempt by John Tonelli of New York Islanders during National Hockey League game Tuesday at Uniondale, N.Y. Edwards grabs puck after stopping shot by Tonelli as Lee Fogolin and Ken Breitenbach of Sabres and New York's Mike Bossy charge in on play. Edwards made 32 saves as Sabres tripped Islanders 3-2. (AP laserphoto)

Hawks' Expertise Left Cats Looking

By ERNIE FEDORUK
Times Staff

A choice selection of things they said after Portland Winter Hawks' 5-2 Western Hockey League victory over Victoria Cougars on Tuesday:

Rudy Pilous, one-time coach of a Victoria professional team and now an executive with Winnipeg Jets of the World Association: "They move it so well, Portland gets the puck tired."

"We played extremely well for two periods, had a bit of a letdown," said Portland manager Brian Shaw, "but very disciplined."

"Our players hadn't seen Portland for six weeks," said Victoria coach Jack Shupe, "and all they could talk about was the opposition. When it was time to go on the ice, my guys all stood around to see how good Portland plays."

Can't call anyone a liar. There was truth in all that was said.

The Western Division-leading Winter Hawks were very, very good as they boosted their season's won-lost-tied record on the road to a rather impressive 18-6-9. More impressive are the 25 victories, seven ties and only three losses since the Christmas break.

They skated strongly, body-checked effectively and passed well, especially in moving the puck up the ice. And, for most of the way, with discipline.

The Cougars, who came to life only after Portland established a 5-0 lead, were not at their best. There was some zip in their skating but the passing and checking was woeful.

Which brought out more truths from Shupe.

"The only players who played with only effectiveness were our 17-year-olds. I thought the rookie line (Brad Palmer, Torrie Robertson and Brad Yachimec, the latter called up from the Alberta Junior League for the balance of the season) was as good as we had, and that (Robert) Jacobson was our best defenceman."

"The 19-year-olds didn't do a thing except towards the end.

"And when they decided to play some hockey, we made donkeys of them (the Hawks).

"And as badly as we played, we still could have scored 10 goals. Yachimec should have had four himself."

On excellent chances, Yachimec, playing in the WHL against his older brother for the first time, was either foiled by Portland netminder Bart Hunter or else shot wide of the target.

But he wasn't the only one to feel scoring frustration. Gary Lupul, Greg Adams and Torrey all hit goalposts. On another breakaway, Lupul lost control of the puck at the last minute and couldn't get a shot away. Mike Shields, Barry Pederson and Geordie Robertson also were glaring, non-scoring victims.

That's where discipline, passing and skating paid off for the Hawks. Their goals, by Bart Yachimec, Perry Turnbull, Florent Robidoux, David Babych and Don Stewart, came easy. Passing and good position set up the first three. The last two were ones Victoria netminder Steve Amiss would like to forget.

Bob Smith and George Fritz scored Victoria's pair within a 24-second span midway through the final period, and only then did the Cougars come to life.

A trifle late, as it turned out.

Only six minor penalties were called, two to Victoria and four to Portland. Victoria's attempts to make use of the extra-man advantage was particularly inept because of passing refusals. Cougars' power-play hit a low point during a delay-of-game penalty to Hunter. Victoria failed to get a shot at the Portland netminder during the two-minute advantage.

The loss, coupled with New Westminster's 6-5 victory over Seattle Breakers cut Victoria's second-place advantage over the Bruins to five points.

The Bruins rallied from a 3-1 deficit to score their victory.

In other games, Regina Pats continued to make a move towards a playoff position in the Eastern Division by upsetting Saskatoon Blades 3-2, Brandon Wheat Kings defeated Calgary Wranglers 8-3 and Billings Bighorns clipped Medicine Hat Tigers, 7-3.

RAIN AND AVALANCHES PLAGUE WHISTLER RACE

WHISTLER, B.C. — Heavy rains sent dozens of avalanches sweeping down Whistler Mountain Tuesday, closing it to skiers and opening the possibility that Friday's World Cup downhill ski race will be cancelled.

Two avalanches hit the 3,185-metre downhill course with the larger one spewing three to four metres of snow and debris almost across it.

While race officials talked hopefully of freezing temperatures and stable conditions that would allow them to save the race, their optimism melted away — along with much of the mountain's snow — in rain that has been falling almost steadily since Sunday.

"We've lost at least two feet of snow," said Peter Andrews, the Canadian Ski Association's race chairman.

A technical committee was to inspect the course today, then meet with team officials to discuss a delay or cancellation of the race, the last of 10 World Cup downhills this season. The main concern, said Andrews, will be safety.

Andrews said there is enough snow left on the course, but temperatures must fall below freezing long enough for crews to make changes in contouring and safety barriers and for the skiers to take their mandatory three practice runs.

"We need a three-day period," he said. "One day for preparations, two days for practice runs and the race."

A race not counting toward the World Cup could be held as late as Sunday or Monday, said Andrews, but an official race must be run by Saturday because at least 13 of the 54 skiers here are entered in a giant slalom race Monday at Heavenly Valley, Calif.

Mountain manager Al Turner said Tuesday was the first time in its 14-year history that Whistler has failed to open because of avalanche danger.

Professional ski patrollers cleared most of the regular ski runs of the danger, setting off hand charges and dropping explosives from helicopters to set off smaller, more controlled slides.

Dream Becomes Reality For Rookie Flyer Goalie

By Canadian Press

Rookie goalie Robbie Moore had dreamed he would be playing, and when he awoke Tuesday he learned Philadelphia Flyers had chosen him to make his first National Hockey League appearance.

Moore, 21, just up from Maine Mariners of the American Hockey League, responded with a 5-0 victory Tuesday night over Colorado Rockies.

Of the dream that he was playing, the five-foot-five Moore explained: "When I woke up in the morning, the covers were all over the place. I realized it was a dream, then somebody told me it was in the papers that I was playing."

In the only other NHL game Tuesday, Buffalo Sabres defeated New York Islanders, 3-2.

Moore's first NHL test was not difficult, being called upon to make only three hard saves as the Flyers outshot the Rockies 44-22. It was the Flyers' eighth victory in 13 games, to go with two losses and three ties.

The victory also pulled the Flyers to within four points of idle New York Rangers and Atlanta Flames, tied for second in the NHL's Patrick Division.

Mel Bridgman's 19th goal of the season at the 51-second mark of the opening period gave Moore all the scoring support he needed, and the Rockies didn't register a shot on goal until nine minutes into the game.

The inactivity did't bother Moore.

"No, I thought it was just great," he said. "I was hoping they'd stay up at the other end all night."

Flyers coach Pat Quinn felt it was "a tough game for a kid to play."

"Not seeing any rubber (shots on goal) in the beginning of the game makes you lose your concentration. That just makes it tougher when you're playing in the big leagues for the first time."

While Moore was having an easy time in the Flyers' goal, his new team-mates mounted a 17-shot attack on Rockies goaltender Bill Oleschuk in the first period and took another 16 in the second as Paul Holmgren's marker gave Philadelphia a 2-0 lead.

Holmgren, Ken Linseman and Al Hill scored in the third period.

"They just wore us down," said Colorado coach Aldo Guidolin. "They're just bigger and stronger than we are. Our goalie did a great job, but one man doesn't make a difference in a game like this."

Moore is a college all-American at Michigan.

Quinn indicated Moore would get another start, but declined to say when.

At Uniondale, N.Y., Ric Seiling's second goal of the game, a 25-foot shot with 6:36 remaining, gave Buffalo the win and sole possesion of second place in the Adams Division — two points ahead of idle Toronto Maple Leafs.

THE MESSAGE CAME QUICKLY

MIDLAND, Mich. (AP) — It took only 30 seconds for the Saginaw high school hockey team to figure out it wasn't going to be its night.

That's how long it took Traverse City to blast three goals into the Saginaw net. The scoring act was reated continually until the final buzzer sounded and Saginaw, which hasn't won a hockey game in at least a year was beaten 48-0.

RAMS GRAB SPOT IN HOOP TOURNEY

Mt. Douglas Rams used the back-door route to grab a berth in the British Columbia high school boys' "AA" basketball championship next week in Vancouver.

Rams captured the spot in a special challenge game, beating Hillside of West Vancouver 96-80 Tuesday night on a neutral court at Victoria High School.

Jay Louckes counted 24 points to lead the Rams while Russ Thornton added 23 and Vince Cullen chipped in 20.

Rams now join Island-champion Parkland Panthers and runner-up Nanaimo Islanders in the 16-team tourney at Pacific Coliseum.

The B.C. "A" boys' championship tournament opens today at Westbank near Kelowna with Island-champion Stelly's Stingers and Port MacNeil representing Vancouver Island.

Finns Drop WHA Trip After Oiler Signings

The Finnish Hockey Association has cancelled a trip to Canada this month by a national team to protest what it considers a breach of agreement by a World Hockey Association team on recruitment of Finnish players.

A Finnish spokesman said today Edmonton Oilers of the WHA have signed two of Finland's national players — goalie Hannu Kamppuri and defenceman Risto Siltanen — despite a 1977 agreement banning such action during the playing season.

Kamppuri and Siltanen were due to leave Finland for Canada on Thursday to join the Oilers, he said.

"We think we have had more than enough of WHA dodges," Finnish association chairman Goerna Stubb said. "This is a flagrant breach of agreement by the WHA."

The Finnish club was to play exhibition games with three WHA teams — the Oilers on March 20, Quebec Nordiques on March 21 and Winnipeg Jets on March 25.

Meanwhile, in WHA games Tuesday, Real Cloutier and Curt Brackenbury each scored twice to set the pace as Quebec Nordiques rebounded from 2-0 and 3-1 deficits to defeat Oilers 4-3 and snap an unbeaten streak at 13 games while Birmingham Bulls downed Winnipeg Jets, 5-4.

★ ★ ★

	G	W	L	T	F	A	P
Edmonton	58	35	22	1	239	185	71
Quebec	59	31	23	5	219	193	67
N. England	60	29	23	8	238	215	66
Winnipeg	63	28	29	6	236	245	62
Cincinnati	61	25	30	6	211	221	56
Brmnghm	60	24	32	4	220	240	52
x-Indnpls	25	5	18	2	78	130	12

x-disbanded.

Today's Games
Winnipeg at Cincinnati
Edmonton at Quebec

EDMONTON (3) — Wayne Gretzky (32nd), Brett Callighen (16th), Paul Shmyr (6th). QUEBEC (4) — Real Cloutier (56th and 57th), Curt Brackenbury (10th and 11th). Attendance: 9,330.

WINNIPEG (4) — Rich Preston (19th and 20th), Lyle Moffat (11th), Willy Lindstrom (20th). BIRMINGHAM (5) — Tony Cassolato (6th), Bob Stephenson (15th), Michel Goulet (2nd), Mike Gorman (13th) (, Brent Hughes (13th). Attendance: 5,230.

HALIFAX SELECTED

OTTAWA (CP) — The 1981 Canadian men's curling championship will be held in Halifax, the third time Nova Scotia has staged the event.

Tryout for Ketola

VANCOUVER (CP) — Centre Veli-Pekka Ketola, 29, of Finland has signed a tryout contract with Vancouver Canucks and will report to the National Hockey League team later this month.

The six-foot-two, 215-pounder previously played three seasons in the World Hockey Association, with Winnipeg Jets and Calgary Cowboys, and scored 84 goals in 235 games. He added seven goals in 13 playoff contests.

Ketola returned to Finland in 1977 when the Calgary franchise folded and has led the Assat team to the Finnish championship the last two years, spokesman said, adding that Ketola could arrive here by March 23.

Island Swimmers Gain Provincial Meet Berths

Competitors from the Greater Vancouver area dominated the British Columbia regional synchronized swimming championships during the weekend but several Vancouver Island swimmers also earned berths in the provincial finals at Powell River in June.

The top six finishers in each event qualified for the provincials.

Heather Middleton and Marion Hvozdanski of the host Victoria Crystalettes finished second in the 15-and-over duet while clubmates Sharon Lloyd and Kelly Lloyd placed fourth in the 11-12 figures and sixth in the 13-14 solo, respectively.

Dawn Coney of Port Alberni won the 15-and-over figures while clubmate Lynette Keil topped the 15-and-over solo. Port Alberni won the team event in the same age bracket.

SPORTS MENU

TONIGHT

HOCKEY
9 p.m. — South Island Big Six League, opening game in semi-final series, Victoria Athletics vs. Juan de Fuca Merchants, Juan de Fuca Arena.

BASKETBALL
4:40 p.m. — Continuation of play in opening round of British Columbia high school girls' championship tournament, Mt. Douglas High School and Arbutus Junior High School.

MORE SPORTS ON PAGES 18, 19, 22, 23

HOCKEY TRAIL

American League
Springfield 4 New Brunswick 2
Central League
Kansas City 4 Fort Worth 2
Western International
Kimberley 5 Cranbrook 4
Quebec Major
Montrel 6 Quebec 1
Trois-Rivieres 4 Verdun 2
Ontario Major
Niagara Falls 5 Toronto 2
Windsor 8 London 3
Sudbury 7 Sault Ste. Marie 6
Manitoba Junior
Selkirk 10 Portage 4 (Selkirk leads best-of-seven semi-finals 1-0)
B.C. Junior
Nanaimo 6 Abbotsford 3 (Nanaimo leads best-of-seven quarter-final 3-1)
Bellingham 6 Chilliwack 3 (Bellingham leads best-of-seven quarter-final 3-1)
Kamloops 12 Vernon 2 (Kamloops leads best-of-seven quarter-final 3-2)
Pacific Junior
Richmond 9 North Vancouver 2
Saskatchewan Junior
Prince Albert 5 Battlefords 4 (Prince Albert leads best-of-seven Northern Division semi-final 3-1).
Swift Current 8 Humboldt 4 (Swift Current leads best-of-seven Northern Division semi-final 3-1).
Weyburn 4 Melville 1 (Weyburn leads best-of-seven Southern Division semi-final 3-1).
Moose Jaw 7 Regina 3 (Moose Jaw leads best-of-seven Southern Division semi-final 3-1).
Alberta Junior
St. Albert 6 Taber 1
Fort Saskatchewan 8 Calgary Chinooks 4 (First games best-of-seven semi-finals)

Fry Doesn't Expect Streak to Continue

OTTAWA (CP) — Barry Fry's Winnipeg rink was the only undefeated entry after six rounds in the Canadian men's curling championship Tuesday, but Fry says the "competition is just too tough" to keep up the winning streak.

"You're going to run into somebody, probably, one day who's going to come up with a heck of a game.

"I think everyone is capable of beating anyone here at any time."

After defeating Northern Ontario's Larry Pineau of Thunder Bay 10-3 Tuesday Fry said, "We'll just play them one game at a time and if we can sneak a couple of more out, nobody would be happier than us."

Going into the seventh round one step behind Manitoba were Quebec's Jim Ursel of Montreal and Saskatchewan's Rick Folk of Saskatoon with 4-1 won-lost records.

Ontario's Bob Fedosa of Pickering, Alberta's Paul Devlin of Edmonton and Prince Edward Island's Wayne Matheson of Charlottetown stood at 3-2. Newfoundland's Jeff Thomas of St. John's, Northern Ontario and British Columbia's Glen Pierce of Vancouver were tied at 2-3. Nova Scotia's Alan Darragh of Dartmouth had 1-4 and New Brunswick's Richard Belyea of Saint John and the Territories' Don Strang of Yellowknife trailed at 1-5.

In other sixth-round action, P.E.I. swept Quebec 10-3, Alberta defeated Newfoundland 7-5, Saskatchewan defeated New Brunswick 8-6 and B.C. edged the Territories 7-6.

Ursel, who won the championship two year's ago, said the 10-3 beating he took from Matheson "a bit of a disaster.

"We weren't in it at all; we just didn't get our weight and P.E.I. played very well."

Ursel, a veteran of five championships, said his rink tried to play catch up but "we didn't really have a chance."

The win was Matheson's third major upset. He whipped Alberta and Saskatchewan earlier in the round-robin tournament and moved into the seventh round with a mark of 3-2 and a giant-killer reputation.

Matheson, a psychologist competing in the national championship for the first time, said "we have some heavy-duty teams to play but I like our chances."

"Our boys were hitting very, very well," he said, commenting on the Quebec win.

Folk, who tied for second with B.C in last year's championship, moved into second with Quebec after a touch-and-go battle with Belyea.

Folk stole three on the sixth end for a 5-3 lead but Belyea, who was rallying from a 10-1 battering from Manitoba in the fifth round, responded with two on the seventh and one on the eighth.

Folk blanked the ninth and scored one on the 10th for a 6-6 tie. He stole two on the extra end to win.

Key games today pitted Saskatchewan against Manitoba and Quebec against Alberta in the afternoon.

If Manitoba beats Saskatchewan it will be Fry's 12th win in a row. He won six games consecutively in the Manitoba playoffs leading to the national meet.

A continuing winning streak could lead Fry to Manitoba's 20th national championship in the 50-year history of the event.

Fifth Round

Territories	010 020 000 0— 3
N. Ontario	001 000 021 1— 5
Nova Scotia	200 100 00x x— 3
Newfoundland	002 033 12x x—11
Ontario	001 011 000 10— 4
Quebec	000 100 021 01— 5
Saskatchewan	100 102 011 1— 7
British Columbia	003 010 200 0— 6
N. Brunswick	001 000 00x x— 1
Manitoba	210 113 11x x—10

Byes: Alberta, P.E.I.

Sixth Round

Alberta	300 011 010 1— 7
Newfoundland	002 000 201 0— 5
N. Ontario	010 001 100 x— 3
Manitoba	100 320 004 x—10
N. Brunswick	011 100 210 00— 6
Saskatchewan	100 013 000 12— 8
Quebec	001 001 01x x— 3
P.E. Island	210 140 20x x—10
Territories	021 000 200 10— 6
British Columbia	000 400 020 01— 7

Byes: Ontario, Nova Scotia.

	W	L
Manitoba	5	0
Quebec	4	1
Saskatchewan	4	1
Ontario	3	2
Alberta	3	2
P.E.I.	3	2
Newfoundland	2	3
British Columbia	2	3
Northern Ontario	2	3
Nova Scotia	1	4
New Brunswick	1	5
Territories	1	5

Argos Hire Hudspeth

TORONTO (CP) — Toronto Argonauts once more looked to the National Football League for help when they announced that Tommy Hudspeth, former head coach of Detroit Lions, has been named general manager of the Canadian Football League team.

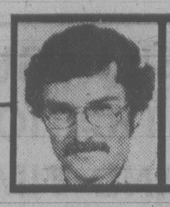
President Lew Hayman, the man put in charge of restructuring the Argos front office after an ownership change earlier this year, announced the hiring of Hudspeth today.

Earlier the Argos dipped into the NFL to find a head coach when they hired former Cleveland Browns coach Forrest Gregg on Feb. 20.

Hudspeth, 47, gained CFL experience as an assistant coach with Calgary Stampeders from 1961 to 1963. From Calgary he went to the college coaching ranks in the United States before winding up with Detroit in the NFL where he took over as head coach of the Lions for four games of the 1976 season. He was released following the 1977 season.

In making the announcement, Hayman stressed that Hudspeth, who signed a three-year contract, would have full control of all on-field operations.

ALL STAR WRESTLING
VICTORIA MEMORIAL ARENA
SUN., MAR. 11, 7:00 P.M.
4-MAN TAG TEAM
GENE KINISKI & IGOR VOLKOFF vs SALVATORE MARTINO & PADDY RYAN
Don Leo Jonathan vs The U.F.O.
Joe Ventura vs Goldie Rogers
Eric Froelich vs Dave Kochen
Tickets on sale at ARENA BOX OFFICE. RING. $4.00. RES. $3.50. RUSH $3.00. Under 12 $2.50. Rush sold at Door Only



OUTDOORS
stewart lang

Rafe Mair's Attitude Reflects Commitment

(First of Two Parts)

Beneath his political veneer, Environment Minister Rafe Mair leaves a distinct impression of caring for his new portfolio on a deeper level than what would be considered adequate to do the job.

Mair, who on Dec. 6 took up a post that was expanded to include the Fish and Wildlife Branch, is a confirmed trout fisherman.

This point alone puts elevates him above his predecessors — Jim Neilson and Sam Bawlf — who were both more urban than rural individuals.

And, although it's a little early rate his performance on several outstanding environmental disputes within the province, his activities to date lend credibility to an oft-expressed opinion that Mair's presence is "like a breath of fresh air."

Mair and this writer covered a wide range of topics during a recent interview and while he seemed to have a good grasp on the over-all issues, because of the limited time in office, wasn't totally briefed on certain specific problems.

He made one good point right at the start concerning one portion of his responsibility.

"We'll be trying to bring the Fish and Wildlife Branch up front a lot more."

He said that two main things will have to be done within the branch. One is to get "better internal management" and the other is to "get better dialogue going between the Fish and Wildlife Branch in particular — but I suppose the ministry in general — and the public."

★ ★ ★

"One of the things I have never been able to understand," he explained, "is why any government would try to end-run an environmental group."

"You're not always going to agree with them, but if you're going to do something that's going to irritate the hell out of them, why not tell them you're going to do it? It's bad enough when they're mad at you for doing what you did, but it's twice as bad when it appears to all the world that you're hiding the fact.

Mair felt B.C. Hydro had done just that in a couple of areas.

"They have minimized the impact on fish and wildlife and tried to romance people past the problem.

"I don't want to do that."

Part of the process in creating a dialogue with the public involves the series of meetings Mair will attend thoughout the province during the next few months.

"They're designed to find out what is on everyone's mind," said Mair.

Mair appeared to leave the door open for introduction of some form of all-encompassing wildlife legislation, perhaps in the spring session of 1980.

This would possibly incorporate three factors — a multiple land-use policy to "protect the watersheds and rivers", a "shoreline and estuary policy" and "a policy of reclamation."

★ ★ ★

"I get so distressed with some people, including I suppose from time to time one or two of my colleagues, who are so proud of our salmon fishery and tourist industry . . . yet think the fish are brought in by the stork."

One of the areas in which Mair plans to push hard is the joint federal-provincial Salmonid Enhancement Program. He said the province, which is putting up roughly five per cent of the funds over the 15-year program, has a "glorious opportunity" to have an input to the program far out of proportion to it's monetary contribution.

Another part of Mair's process of upgrading the branch involves a trip to Scandinavia starting this week to view an area similar to British Columbia where forestry, fish and wildlife coexist in a meaningful way.

"I don't think you can transplant other people's programs into the North American culture — but you can learn a hell of a lot," he added.

He warned, too, that "some of the attitudes in B.C. are going to have to change.

"We are no longer in a position where you can just walk out and shoot anything you want or do whatever you like in the outdoors."

Mair explained that a lot of people in British Columbia — across all party lines and philosophies — were concerned with the lack of a plan for the outdoors.

"They want something done . . . Someone on the government to invest themselves.

"I hope to be able to do that."

Reg Midgley Resigns Post

Reg Midgley, who has served as a director on the executive of Western Speedway since 1966, has put his share up for sale and is resigning his position.

"I don't believe in what they're doing," said Midgley this morning in the wake of the Vancouver Island Track Racing Association's rejection of a contract offer by Western during the organization's regular monthly meeting Tuesday night.

Midgley also served as manager of Western for 11 years but gave up the position two seasons ago to devote more time to his business interests.

Bill Price, vice-president of VITRA, said that his organization was unanimous in turning down the offer and has decided to race exclusively at Nanaimo's Gradview Bowl during the coming season.

A dispute blew up several weeks ago between VITRA and Speedway management over backgate receipts — the funds paid by drivers and pit crews which are used to pay for insurance, a crash fund, a points fund and guaranteeing the purse.

The drivers' group wants to retain control of backgate fees.

Western's directors, who have committed $250,000 to $300,000 to improvements at the Langford oval this year, have asked for the backgate receipts in their contract offer.

Price said VITRA has scheduled 10 to 12 stock car and super-stock events at Nanaimo during the coming season, which opens May 6. The first few races will be on Sunday with the balance of the events scheduled for Saturday nights under a new set of lights.

In addition, Price announced that Coca Cola has agreed to sponsor the Island points series, contributing $2,000 to a points fund.

Tony Mortel, manager of Western, said this morning that the track will be going ahead with its schedule.

"We will be carrying on," he stated.

Mortel said the season will consist of jalopy, demolition and sprint car racing along with several open super-stock and Canadian-American Modified Racing Association and Washington Racing Association events.

In addition, he said there was a definite possibility that some motorcycle and four-wheel-drive races will be set up.



"Your aunt Frieda has left you $50,000 if you'll promise to look after her cat."

NHL LEADERS

	G	A	P
Lafleur, Mtl	46	58	104
Trottier, NYI	39	62	101
Dionne, LA	46	51	97
Bossy, NYI	51	45	96
MacMillan, Atl	33	59	92
Federko, StL	28	60	88
Chouinard, Atl	36	47	83
Gillies, NYI	31	50	81
Potvin, NYI	23	53	76
Middleton, Bos	31	44	75

WHA LEADERS

	G	A	P
Cloutier, Que	57	41	98
Ftorek, Cin	32	62	94
Mark Howe, NE	36	52	88
Nilsson, Wpg	29	58	87
Tardif, Que	36	41	77
Lukowich, Wpg	50	24	74
Gretzky, Edm	32	42	74
Lacroix, NE	29	45	74
Bernier, Que	31	41	72
Sullivan, Wpg	36	28	64

PRO BASKETBALL

Atlanta 94 Philadelphia 91
San Antonio 103 New Jersey 99
Portland 118 New York 110
Houston 119 Denver 118

Hoop Coach Fired

YPSILANTI, Mich. (AP) — Ray Scott, former coach of Detroit Pistons, has been fired as Eastern Michigan University's head basketball coach.

NHL SUMMARIES

	G	W	L	T	F	A	P
Norris Division							
Montreal	64	43	12	9	273	163	95
Los Angeles	64	28	27	9	229	226	65
Pittsburgh	62	27	26	9	220	228	63
Washington	65	20	34	11	225	276	51
Detroit	63	15	34	14	206	242	44
Adams Division							
Boston	64	36	17	11	255	200	83
Buffalo	63	26	24	13	204	206	65
Toronto	64	26	27	11	204	203	63
Minnesota	63	23	29	11	209	216	57
Patrick Division							
NY Islanders	63	40	13	10	282	168	90
Atlanta	64	35	23	6	256	217	76
NY Rangers	63	34	21	8	257	216	76
Philadelphia	63	29	20	14	212	192	72
Smythe Division							
Chicago	63	24	27	12	194	222	60
Vancouver	64	19	35	10	185	242	48
St. Louis	64	16	40	8	197	280	40
Colorado	66	13	45	8	174	285	34

Today's Games
Colorado at NY Rangers
NY Islanders at St. Louis
Los Angeles at Pittsburgh
Detroit at Minnesota
Vancouver at Toronto

COLORADO 0, PHILADELPHIA 5
First Period
1. Philadelphia, Bridgman 19 (LaPointe, Kelly) :51
Penalty—Watson Pha 15:56.
Second Period
2. Philadelphia, Holmgren 10 (MacLeish, Hoyda) 4:03
Penalty—Dailey Pha 13:03.
Third Period
3. Philadelphia, Holmgren 11 (Dailey, MacLeish) 8:27
4. Philadelphia, Linseman 1 (LaPointe, Dunlop) 11:33
5. Philadelphia Hill 5 (Linseman, Holmgren) 16:42
Penalties—Holmgren Pha, Oleschuk Col (served by Croteau) 8:27, Kelly Pha 12:15, Beverley Col 15:07.
Shots on goal by

Colorado	6	8	8	—22
Philadelphia	17	16	11	—44

Goal—Oleschuk, Colorado; Moore, Philadelphia.
Attendance—17,077.

BUFFALO 3, NY ISLANDERS 2
First Period
No scoring.
Penalties—Boland Buf 12:05, Nystrom NYR minor major, Playfair Buf major 14:22.
Second Period
1. Buffalo, Perreault 20 (Dudley, Fogolin) 3:25
2. Buffalo, Seiling 18 (Luce) 12:08
3. NY Islanders, Bourne 24 (Trottier, Bossy) 16:08
Penalties—Schoenfeld Buf 4:46, Dudley Buf 14:47.
Third Period
4. NY Islanders, Persson 8 (Trottier) 11:47
5. Buffalo, Seiling 19 (Luce, Schoenfeld) 13:24
Penalties—Schoenfeld Buf 9:10, Seiling Buf, Howatt NYI majors 16:25.
Shots on goal by

Buffalo	18	11	4	—33
NY Islanders	6	19	9	—34

Goal—Edwards, Buffalo; Resch, NY Islanders.
Attendance—14,995.

JUNIOR SUMMARIES

PORTLAND 5, VICTORIA 2
First Period
1. Portland, Yachimec (Brown) 5:48
2. Portland, Turnbull (Szoft) 9:53
Penalties—Wesley P 1:15, Irving V 14:36.
Second Period
3. Portland, Robidoux (Yachimec, Chorney) 8:57
Penalties—Cooper P 6:28, Hunter P (served by Szoft) 11:16, Amiss V (served by Jacobson) 19:58.
Third Period
4. Portland, Babych (Dobson, Robidoux) 2:15
5. Portland, Stewart (Dobson, Robidoux) 9:46
6. Victoria, Smith 19 (G. Robertson, Robinson) 10:50
7. Victoria, Fritz 16 (Morton, Lupul) 11:14
Penalty — Stewart P 14:51.
Shots on goal by

Portland	12	18	5	—35
Victoria	15	5	16	—36

Goal — Hunter, Portland; Amiss, Victoria.
Attendance — 2,784.

MEDICINE HAT (3) — Mike Winther, Seve Tsuiiura, Gord Geidos. BILLINGS (7) — Cal Roadhouse 2, Murray Brumwell, Lindsay Carson, Pat Rabbit, Gord Stafford Doug Robb. Attendance: 1,730.

BRANDON (8) — Laurie Boschman 4, Ray Allison, Brant Kiessig, Steve Patrick, Kelly Elcombe. CALGARY (3) — Brad Purpur 2, Sheldon Currie. Attendance: 3,789.

NEW WESTMINSTER (6) — Boris Fistric, Scott MacLeod 2, John Ogrodnick, John Paul Kelly, Bill Hobbins; SEATTLE (5) — Errol Rausse 3, Ryan Haffield, Brad Marsh. Attendance: 1,300.

REGINA (3) — Doyle Wankel, Dean Solheim, Tim Wiciiowski. SASKATOON (2) — Dan Erickson, Bill MacNaught. Attendance: 1,711.

Western Division							
Portland	64	44	8	12	382	234	100
Victoria	64	30	24	10	273	257	70
New West	63	30	28	5	266	264	65
Seattle	63	16	37	10	247	293	42
Central Division							
Billings	65	34	21	10	345	264	78
Lethbridge	62	34	23	5	340	265	73
Calgary	65	25	35	5	313	354	55
Med Hat	63	12	44	7	232	415	31
Eastern Division							
Brandon	63	52	3	8	430	191	112
Saskatoon	63	21	29	13	334	358	55
Edmonton	66	16	38	12	264	369	44
Regina	63	16	40	7	265	417	39

Today's game
Saskatoon at Regina

AL'S SUPER LAWNMOWER SERVICE
A good selection of re-built Lawnmowers. Reels, Rotaries, Electrics and Hand Mowers at Al's
5481 Hamsterly
658-8882 2-18

Braves Leading Playoff

Saanich Braves took a 2-1 lead in the best-of-seven Patterson Division playoff final Tuesday, exploding for seven third-period goals to trip Juan de Fuca Gulls 10-5 in a South Vancouver Island Junior "B" Hockey League game at Pearkes Arena.

Bruce Tuck led Braves with two goals. Single tallies were added by Tom King, Tracy Patterson, Steve Craig, Scott Connors, Bill Adkin, Murray McLaren, Wayne Himmelman and Marty Irvine.

Peter Adamek blocked 13 shots on the Juan de Fuca goal and Marty Wakelyn made 40 saves for Saanich.

The fourth game will be played Monday at Juan de Fuca Arena.

Mister transmission
TRANSMISSION TUNE-UP 29.95
2417 DOUGLAS AT BAY STREET
388-4522

We care about You . . . And Your Car!!

"Factory Order" one of these Units NOW . . . and SAVE!!

1979 OMNI

LOCAL PICK UP
FACTORY ORDER PRICE $4807
NOT AS ILLUSTRATED

1979 OMNI "024"

LOCAL PICK UP
FACTORY ORDER PRICE $5135

1979 ASPEN 2-Door Coupe

FACTORY ORDER PRICE $4786

1979 Le BARON

FACTORY ORDER PRICE $6593

1979 CORDOBA

FACTORY ORDER PRICE $6595

1979 ASPEN WAGON

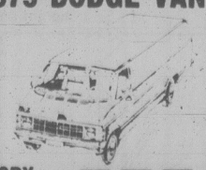
FACTORY ORDER PRICE $5181

1979 DODGE ½-TON

FACTORY ORDER PRICE $5011

1979 DODGE ½-TON 4x4

FACTORY ORDER PRICE $6444

1979 DODGE VAN

FACTORY ORDER PRICE $5552

PRICES ARE F.O.B. WINDSOR
ADD $400 FOR LOCAL PICK UP
PLUS 5% SALES TAX

WILLE DODGE CHRYSLER
3200 DOUGLAS at CLOVERDALE
382-2313

Get ready
for the start of a brand new season
Put your equipment in top-notch condition now with one of Finning's GET READY packages. This offer is good until June 1, 1979.

Package 1
Only $330.00
- Complete machine inspection
- Full steam cleaning
- Supply and change of engine oil filters
- Complete Caterpillar yellow paint job and Cat decals
- Detailed written report on machine condition
- Free storage in our yard until you need your machine
- F.O.B. Finning shop

Package 2
Only $225.00
- Complete machine inspection
- Supply and change of engine oil filters
- Detailed written report on machine condition
- Inspection done on your job site (within 50-mile radius of Finning shop)

Avoid that downtime
Make sure your equipment can finish the season. Call me, ROSS HICKS, Product Support Representative, Victoria — 384-4144 and make an appointment today.

FINNING
YOUR CATERPILLAR DEALER
27 Crease Avenue
Victoria 384-4144

Liverpool Held to Draw

LONDON (Reuter) — Liverpool, held to a 0-0 draw by lowly Chelsea last Saturday, fought out another goalless stalemate at Coventry Tuesday night.

The English First Division soccer leaders were always in control, but Coventry, after three successive home defeats, hung on for a point.

Everton, Liverpool's city rivals and second in the title race, cut Liverpool's lead to three points with a 2-1 away win over relegation-threatened Middlesbrough.

Birmingham City kept its slim hopes of staying in Division 1 alive with a 3-1 home win over fellow-strugglers Queen's Park Rangers, while Brighton boosted its chances of promotion from Division II with a fine 3-1 away win against Oldham.

SOCCER TABLES

LONDON (CP) — Standings of teams in the British Soccer league following Saturday's matches:

SCOTTISH LEAGUE

Premier Division

	W	T	L	F	A	P
St. Mirren	10	5	7	27	21	25
Aberdeen	7	10	6	35	24	24
Rangers	8	8	5	27	21	24
Dundee U	8	7	6	26	20	23
Partick	8	7	6	22	20	23
Hibernian	6	10	6	25	25	22
Morton	7	8	7	25	31	22
Celtic	8	5	6	27	21	21
Hearts	6	5	10	28	41	17
Motherwell	4	5	13	21	41	13

Division I

Kilmarnock	13	9	5	51	26	35
Ayr	15	3	8	52	30	33
Clydebank	15	3	7	52	37	33
Hamilton	13	7	8	48	44	33
Dundee	13	6	4	35	17	32
Clyde	12	5	9	47	43	29
Dumbarton	7	9	5	32	25	23
Airdrieonians	8	6	9	40	37	22
Raith	8	5	11	36	35	21
Stirling	7	6	11	24	40	20
Queen of S	7	5	15	27	54	19
Arbroath	5	8	14	29	47	18
St. Johnstone	4	9	10	29	37	17
Montrose	4	7	15	37	67	15

Division II

Falkirk	13	5	4	41	15	31
Berwick	11	7	6	45	30	29
Dunfermline	10	9	3	41	27	29
Fife	12	5	9	42	35	29
Cowdenbeath	9	8	7	34	36	26
Alloa	10	6	9	37	41	26
Forfar	9	6	9	37	33	24
Stranraer	11	2	14	37	47	24
Queens Pk	7	8	9	35	33	22
E. Stirling	8	6	12	44	62	22
Meadowbank	7	7	12	28	45	21
Stenhousemuir	8	4	12	33	37	20
Brechin	4	10	8	32	39	18
Albion	4	3	12	33	39	17

ENGLISH LEAGUE

Division I

	W	T	L	F	A	P
Liverpool	19	4	3	58	10	42
Everton	14	10	4	39	24	38
West Brom	15	6	4	52	25	36
Arsenal	14	8	6	45	25	36
Leeds	13	10	6	53	35	36
Notts F	10	12	2	28	16	32
Man United	12	7	8	40	43	31
Southampton	10	9	9	34	32	29
Tottenham	10	9	9	31	43	29
Bristol C	10	8	12	35	37	28
Aston Villa	8	11	5	29	21	27
Ipswich	11	5	12	36	35	27
Coventry	10	7	10	34	46	27
Man City	8	10	10	40	36	26
Norwich	5	16	6	38	43	26
Derby	8	6	13	29	47	22
Middlesbrough	7	6	13	35	37	20
Bolton	7	6	12	32	44	20
Wolverhampton	8	3	16	26	49	19
Queens PR	4	10	14	25	42	18
Chelsea	4	7	16	29	56	15
Birmingham	3	4	20	22	44	10

Division II

Stoke	13	12	4	40	24	38
Brighton	16	5	8	50	28	37
Crystal P	11	14	3	36	19	36
West Ham	14	6	7	55	29	34
Sunderland	12	10	6	46	35	34
Fulham	11	8	8	37	31	30
Notts C	9	11	7	36	44	29
Charlton	10	8	9	45	42	28
Orient	11	6	11	36	33	28
Newcastle	11	5	11	31	34	27
Bristol R	10	6	10	38	44	27
Luton	10	6	12	45	38	26
Preston	8	10	9	41	43	26
Cambridge	7	12	8	32	34	26
Burnley	9	7	9	37	40	25
Leicester	7	11	10	30	33	25
Wrexham	8	7	8	29	23	23
Cardiff	8	5	13	32	54	21
Sheffield U	6	8	12	31	42	20
Oldham	6	8	11	29	44	20
Millwall	5	5	15	21	39	15
Blackburn	3	9	14	26	50	15

Division III

Watford	17	8	5	60	35	42
Shrewsbury	14	12	2	37	17	40
Gillingham	12	13	3	36	22	37
Swindon	16	3	8	44	27	35
Swansea	14	7	8	51	40	35
Carlisle	9	15	5	29	20	33
Plymouth	12	9	10	45	40	33
Exeter	12	8	9	41	34	32
Southend	10	10	9	37	30	30
Chester	10	10	10	37	39	30
Rotherham	12	5	10	33	33	29
Colchester	8	11	9	30	33	27
Blackpool	11	5	12	31	35	27
Oxford	8	11	10	26	36	27
Bury	6	14	7	36	36	26
Chesterfield	8	10	9	33	36	26
Brentford	9	8	11	24	30	26
Walsall	8	8	14	41	45	24
Sheffield W	5	13	8	22	31	23
Hull	8	6	12	36	36	22
Peterborough	6	10	13	26	39	22
Mansfield	4	13	9	24	32	21
Tranmere	4	11	14	30	46	19
Lincoln	2	6	18	17	54	10

Division IV

Reading	17	8	5	53	29	42
Wimbledon	17	6	3	52	31	40
Aldershot	13	12	4	43	28	38
Grimsby	16	5	8	55	31	37
Portsmouth	15	5	9	47	32	35
Wigan	14	6	9	35	28	34
Barnsley	11	10	5	43	36	32
Newport	12	7	10	43	40	31
Torquay	12	4	12	37	41	28
Bradford	12	4	11	39	44	28
Bournemouth	9	9	11	34	25	27
Stockport	10	7	11	41	38	27
Hereford	9	9	11	34	35	27
Hartlepool	8	11	8	35	31	27
Doncaster	10	6	14	36	48	26
Port Vale	9	7	11	38	42	25
Scunthorpe	9	7	10	30	34	25
Huddersfield	8	6	13	28	31	22
Darlington	7	8	12	31	42	22
York	8	6	11	23	34	22
Crewe	5	12	12	29	50	22
Northampton	7	7	12	35	45	21
Rochdale	4	7	14	20	40	15
Halifax	3	5	19	19	45	11

HIRD JOINS LEEDS

LONDON (AP) — English First Division soccer club Leeds United has signed Blackburn Rovers defender Kevin Hird, 22, for a club record fee of $720,000.

BLIZZARD GOALIE

TORONTO (CP) — Toronto Blizzard of the North American Soccer League have signed goalkeeper Pat Jennings, from Arsenal, and striker Teej Van Kruge, from Belgium.

Blazers and Clippers Locked in Tight Race

By Associated Press

Five weeks remain in the National Basketball Association's regular season, and a hot race is shaping up between the surprising San Diego Clippers and the injury-riddled Portland Trail Blazers for the sixth and final Western Conference playoff berth.

San Diego, 35-32, has won eight of its last nine games and leads Portland, 33-31, by a half game.

It's quite a turnaround for the Clippers, who were a dismal flop in Buffalo last season, compiling a 27-55 record. Only two players from that team still are on the roster — Randy Smith and Swen Nater.

"It would be an incredible accomplishment for us to get into the playoffs," said San Diego coach Gene Shue, whose team has a 15-4 record in games decided by three points or less. "We were disorganized early in the year, but we were still able to win the close ones. Then we developed team confidence."

One Clippers player who never has lacked confidence is guard Lloyd Free, the Prince of Midair who makes enough of his 25-foot rainbow jumpers to rank as the NBA's second-leading scorer with a 28.6 average.

"I made the playoffs three years in a row with Philadelphia and I know just what it takes — confidence," said Free. "If you think you can do it, you've got it made."

The Clippers have been denigrated by some because of their guard-oriented offence that depends on the individual talents of shooters like Free, Smith and rookie Freeman Williams.

"Everyone knocks one-on-one basketball," said Shue. "But I think it can be quite successful in the NBA. It allows our shooters to get position under the boards, so that when our shooters do miss, we get the rebounds."

Portland, by contrast, relies on the cohesive team play that carried it to the NBA championship two years ago. But the machine doesn't run as smoothly without Bill Walton, the star centre who has been out all season because of a broken foot. Injuries to other Blazers like Dave Twardzik, Lloyd Neal and Bob Gross also have hurt.

Things are pretty well set in the Eastern Conference, with New Jersey holding a commanding lead over its nearest rival, Cleveland, for the final playoff spot. The Nets have been playing well recently and are unlikely to blow that margin.

"We're not even thinking about the teams behind us, we're looking ahead," said Nets playmaker Eddie Jordan. The Nets trail second-place Philadelphia by only two games in the Atlantic Division.

Twelve of the NBA's 22 teams qualify for post-season play — the four division winners and the next four with the best records in each conference. The four division winners receive first-round byes, while the other eight teams engage in best-of-three series. After that, every series is best-of-seven, which means it almost certainly will be June before a champion is determined.

Washington Bullets appear to have the Atlantic Division title clinched. The defending NBA champions enjoying a nine-game bulge over Philadelphia and the '76ers show no signs of closing the gap — having lost nine of their last 11 games. They are without all-star guard Doug Collins, sidelined by injury.

San Antonio Spurs, Kansas City Kings and Los Angeles Lakers are the other divisional leaders, but all have challengers.

The Spurs, seeking to repeat as Central Division titlists, lead Atlanta Hawks by three games and disappointing Houston Rockets by four games. The Kings looked to have a lock on the Midwest Division as recently as last week, but have lost their last four and now lead the potent Denver Nuggets by only four games.

The Lakers may have the biggest fight of all. They are involved in a three-way struggle, leading Seattle SuperSonics by one game and Phoenix Suns by two games in the strong Pacific Division.

Incidentally, the Suns are only 12-10 since the acquisition of power forward Truck Robinson from New Orleans Jazz. Robinson has sidelined the last week with a viral infection.

Good Shots Ease Pain

By Canadian Press

Had Tom Owens thrown up one more air ball at the game's start, he might have called it a night, which would have been good news for New York Knicks considering what happened instead.

After an inauspicious start, the Portland centre scored 34 points Tuesday night to lead the Trail Blazers to a 118-110 victory over the Knicks in National Basketball Association.

"The index finger on my shooting hand was very sore," Owens said. "I had hurt it in the Cleveland game and before tonight's game, it continued to hurt. Then my left hand began bothering me.

"I figured that if it continued to hurt after five minutes of play, I'd ask the coach (Jack Ramsey) to sit me down for the night. If I can't handle the ball, there's no sense in playing.

"My first jumper was a complete brick. I began to think 'That's it.' But then the shots stated falling and I forgot about the pain."

Elsewhere Tuesday night, Houston Rockets nipped Denver Nuggets 119-118, San Antonia Spurs downed New Jersey Nets 103-99 and Atlanta Hawks beat Philadelphia '76ers 94-91.

LITTLE LEAGUE REGISTRATION SITES AND TIMES

Registration sessions are now underway in some areas for youngsters wishing to play Little League baseball in the Greater Victoria area.

Anybody between the ages of eight and 12 is eligible and some leagues have a "T" ball program for six and seven-year-olds. Three girls' softball leagues will also be holding sign-up sessions.

Players wishing to register at the places and times listed below must be accompanied by a parents or guardians and must present birth certificates at the time of registration.

Information on league boundaries is available from each park.

Registration times:

AMERICAN — Allenby Park — March 15-16, 6 p.m. - 8 p.m.; March 17, 10 - 4 p.m.; March 18, noon - 2 p.m.

BEACON HILL — Hollywood Park — March 10, 10 - noon; March 15-16, 6:30-8 p.m.; March 17, 10 - noon.

CENTRAL SAANICH — Centennial Park — March 10, 10 - 2 p.m.; March 17, 10 - 2 p.m.

ESQUIMALT LIONS — Lampson Park — March 7-9, 6 - 9 p.m.; March 10-11, noon - 4 p.m.

GORDON HEAD (and Gordon Head Cosmopolitan girls softball) — Lambrick Park — March 16, 6:30 - 9 p.m.; March 17, 10 - 2 p.m.; March 18, noon - 3 p.m.

HAMPTON — Hampton Park — March 9, 6 - 8 p.m.; March 10-11, 10 - 4 p.m.; March 17-18, 10 - 4 p.m.

LAKEHILL (and Lakehill girls softball) — Carrigan Lakehill Drugs — March 9, 6 - 9 p.m.; March 10-11 noon - 4 p.m.

LAYRITZ — (and Layritz girls softball) — Layritz Park — March 10-11, 10 - 2 p.m.; March 12, 6 - 8 p.m.

NATIONAL — Hillside Ave. Park — March 14-16, 6 - 8 p.m.; March 17-18, 10 - 4 p.m.

OAK BAY — Oak Bay Rec Centre — March 10, 10 - 4 p.m.; March 11, noon - 4 p.m. Fireman's Park — March 17-18, noon - 4 p.m.

SIDNEY — Harvey's Sporting Goods — March 9, 6 - 9 p.m.; March 10, 10 - 4 p.m.; March 11, 10 - 3 p.m.

TRIANGLE — Juan de Fuca Arena — March 9, 6 - 9 p.m.; March 10-11, 10 - 3 p.m.

Gorre Back With Roughies

REGINA (CP) — Saskatchewan Roughriders have signed two defenders, one newcomer and one veteran, the Canadian Football League club has announced.

Back is Roger Goree, entering his seventh CFL season. Joining the club is Daria Butler, a 12th-round draft choice of Atlanta Falcons in 1978.

UNTIL MARCH 24 GET $300 CASH OR GOLD PLUS CUSTOM RADIO Heavy Duty UNDERCOAT



at THREE POINT DATSUN
2620 GOVERNMENT at Hillside
385-6737
dl# 00740A

Woolworth 100th ANNIVERSARY 1879 1979 100 YEARS / 100 ANS
3 DAYS ONLY MARCH 8, 9, 10
Great Buys On Vacuum Cleaners!

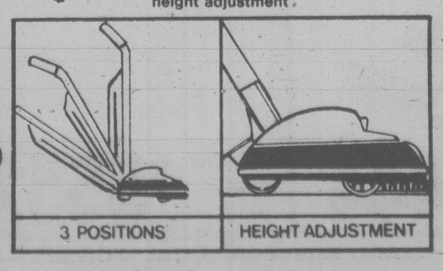


TERRIFIC BUY SAVE EACH 12.95
Our Woolworth Sale Price $57 each

'CGE' Swivel-Top Canister Model and Accessories
Swivel-top offset for tracking ease. Rotates 360 degrees to clean a large area without moving the canister. Removable cloth bag and 2 disposable bags. Easy-roll wheels. Steel construction and wrap-around vinyl bumper guard. Rug/floor tool, upholstery nozzle and more. One Year parts, labour and service.
Our Woolworth Reg. price: ea. 69.95

Save On Leading Vacuum Bags
Canister "S" style. For "Eureka's and Brentwood 250". Genuine filter paper. Pkg. of 3.
"Eureka" canister bags. Fit "Singer" E3, E8, C4 and "Brentwood 500/700". Genuine filter paper. Pkg. of 3.
"Lewyt" canister style disposable bags. Pkg. of 4
Our Woolworth Reg. price: pkg., up to 1.39
YOUR CHOICE pkg. .99
Genuine 'Hoover' disposable bags for canister models. Genuine filter paper.
Our Woolworth Reg. price: pkg. 1.27
Our Woolworth Sale Price pkg. .99

6-Position 'Dial-A-Nap' Upright
Exclusive 'Dial-A-Nap' front-end adjustment keeps nozzle level. Cleans low naps and shags. 12" "Disturbulator" shakes and beats carpet on "cushion of air". Lifetime lubricated motor. Brilliant dirt-finder headlight and more. One year parts, labour and service.
99.99 each
3-position handle height adjustment



1200 Douglas
STORE HOURS: Mon., Tues., Wed. and Sat. 9:30 a.m. - 5:30 p.m. Thurs. and Fri. 9:30 a.m. - 9:00 p.m.
We Reserve the Right to Limit Quantities
Downtown
Use These Cards in Woolworth Stores Across Canada

Louie's FOODS
307 OLD ISLAND HWY.
CORNER OF HELMCKEN
MON.-SAT. 9 to 9:30 p.m. SUNDAY AND HOLIDAYS 10 to 9 p.m.
We reserve the right to limit quantities.
PRICES IN EFFECT WED. MAR. 7 to SUN. MAR. 11

MAPLE LEAF SLICED COOKED HAM 4-oz. 69¢
GR. A BONE-IN CROSS-RIB ROAST lb. 1.89
GR. A BLADE CHUCK STEAK lb. 1.49
REG. GROUND BEEF lb. 1.29
LEAN GROUND BEEF lb. 1.79
EASY BAKE BREAD DOUGH 5's 1.15
SWANSON'S MEAT PIES 8 oz. 2 FOR 1.00
GR. A LARGE EGGS Doz. 88¢ LIMIT 2 DOZ. WITH MIN. $20.00
MIRACLE WHIP 1 litre 1.40
RISE & SHINE ORANGE CRYSTALS 4 3¼ oz. 69¢
GRANULATED SUGAR 2 kg 1.05
TETLEY TEA BAGS 144's 2.99
DUNCAN HINES CAKE MIX 18.5-oz. 79¢
GOOD HOST ICED TEA MIX 24 oz. 1.89
GRAMPA, GRAHAM'S HONEY 2 lb. 1.49
NATURAL FLAVOR OVALTINE 20 oz. 1.69
IMPERIAL MARGARINE 3 lb. 1.89
BADERS COOKIES 14-oz. 69¢
ROMPER DOG FOOD 25 oz. 3 FOR 1.00
SUNLIGHT LIQUID DETERGENT 32 oz. 99¢
PUREX BATHROOM TISSUE 4 ROLL 1.09
VIVA PAPER TOWELS 2-ROLL 95¢
GREEN ONIONS & RADISHES 2 BUN. 39¢
ORANGES 4 lb. 1.00
NO. 1 CELERY lb. 29¢
SNOBOY PINK GRAPEFRUITS SIZE 56 7/1.00

SMU Extends Skein

St. Michael's University School and Victoria Titans maintained their one-two pace with victories Tuesday in the Russell Division of the Greater Victoria High School Rugby League.

St. Michael's added an eighth win to its unbeaten record by thrashing Mt. Douglas Mountainmen 54-0 and Titans kept four points back with a 13-3 decision over Oak Bay Barbarians.

Don Fennerty sparked St. Michael's, which led 24-0 at half time, with four tries. Ross McLean kicked six conversions and three penalty goals, Neil Patterson connected for two tries and Tom Todesco, Duncan Lee and Jamie Ellis scored single tries.

Paul Pynn and Mark Cardinal each scored a try for Titans while Mark Wyatt kicked a penalty goal and a conversion. Nick Alexencho kicked a penalty goal for Barbarians.

In a Hodgkins Division match, St. Michael's "B" topped Lambrick Park, 7-0.

★ ★ ★

HODGKINS DIVISION

Esqu	4	4	0	0	103	6	8
Belmont	4	3	1	0	56	45	6
Reynolds	2	1	1	0	14	30	2
Lambrick	5	1	4	0	22	61	2
SMU B	4	2	2	0	24	36	4
Oak Bay B	3	0	3	0	8	50	0

RUSSELL DIVISION

	P	W	L	T	F	A	Pts.
SMU	8	8	0	0	242	33	16
Vic High	8	6	2	0	104	71	12
Claremont	7	3	3	1	59	78	7
Oak Bay	7	3	4	0	92	77	6
Parkland	6	2	4	0	78	74	4
Mount Doug	7	1	5	1	30	200	3
Spectrum	6	1	5	0	48	115	2

City Skaters Take Medals

KAMLOOPS — Two Victoria competitors captured gold medals in the juvenile division of the figure skating competition at the British Columbia Winter Games here last weekend.

Sherry Carver won the girls' crown and Curt Nelson topped the boys' competition.

Italians Set Pace

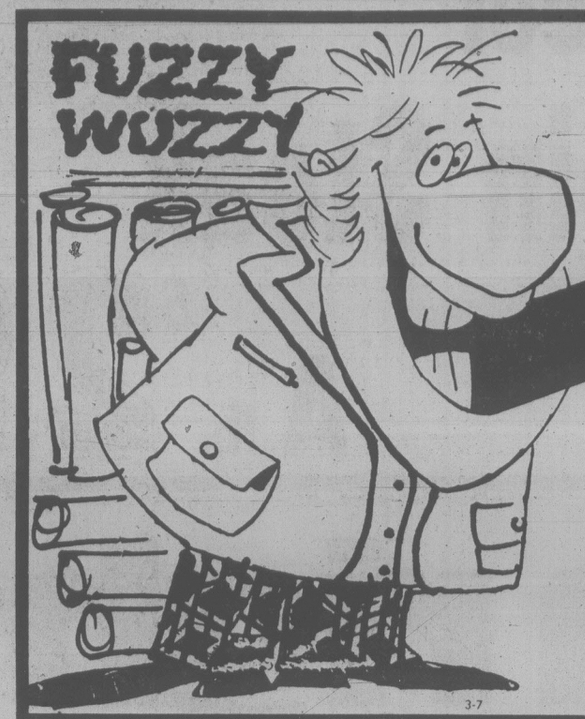
WINTERBERG, , West Germany (Reuter) — Paul Hiltgartner of Italy won the World Cup of bobsleds Sunday while Italian teammates Peter Gschnitzer and Karl Brunner took the two-man event.

STRIKERS ADD GERD MUELLER AFTER SIGNING PERUVIAN ACE

FORT LAUDERDALE, Fla. (AP) — The Fort Lauderdale Strikers on Tuesday announced the signing of West German soccer star Gerd Mueller, who led his team to the World Cup championship against Holland in 1974.

Mueller led the German league in scoring seven times in the past 12 years and was named German player-of-the-year in 1967 and European player-of-the-year in 1970.

The 33-year-old forward is the second World Cup star to join the Strikers in less than a week. Peruvian player Cubillas signed with the North American Soccer League club on March 1.



We don't order carpets. We stock them.

'CLASSY WE AIN'T

At Fuzzy Wuzzy, what you see is what you get. No sample books. All our carpets are lined up in big rolls around the walls. Easy to see. Every imaginable colour. Hundreds of different sizes. Probably exactly what you want.

We call our carpets roll-ends and remnants because we have contracts with many of the large carpeting outlets to deliver to us what they have left on their rolls. And they do. By the truckload. So we have lots. And lots.

You see what you want, you can have it that very day, if you like. No waiting. And we'll roll it out on the floor, so you can walk on it, get the whole effect instead of trying to imagine it from a 2 ft. square sample. Now that's the smart way to buy carpet, because it costs you far far less than it would to order it.

*CLEAN THOUGH, AND HONEST

Craigflower and Skinner in Victoria. In Nanaimo too.

3-7

GIANT DISCOUNT P.D.Y. FOOD CENTRE

CRAIGFLOWER and TILLICUM

PRICES EFFECTIVE MAR. 7, 8, 9, 10
WEDNESDAY TO SATURDAY
WEEKDAYS 9 TO 9, SUNDAYS 10 TO 7
WE RESERVE THE RIGHT TO LIMIT QUANTITIES

FRASER VALLEY (LIMIT ONE LB.)
BUTTER WITH $15 ORDER OR OVER lb. 1.19

GRADE A (RUMP OR ROUND)
BARON OF BEEF lb. 2.49

SCHNEIDERS NO. 1
COOKED HAM 6 oz. pkg. 1.19

GRADE A
RIB STEAK lb. 2.59

STOCK UP YOUR FREEZER
BEEF LONG LOINS
Consists of Sirloin, T-bone, Club, Porterhouse Steaks and approx. 6 lbs. Ground Beef
Approx. 50 lbs. gross weight, lb. 2.39
Price Per Lb. Increases Due To Trim, Etc.

GRADE A
TOP ROUND STEAK lb. 2.59

FRESH CANADIAN
PORK CHOPS
LOIN CUT lb. 2.29
RIB CUT lb. 1.99

FROZEN (WHOLE)
FRYING CHICKEN A lb. 89¢

IMPERIAL
MARGARINE 3 lb. pkg. 1.89

ISLAND FRESH
ICE CREAM 4-litre tub 2.89

CHASE & SANBORN
COFFEE 1-lb. bag 2.29

ALLENS PURE
APPLE JUICE 48-oz. tin 87¢

NABOB
TEA BAGS 125 bags 2.99

AUNT JEMIMA
PANCAKE MIX 1.75 kg 1.29

DUNCAN HINES
COOKIE MIX OATMEAL or CHOCOLATE or CHOCOLATE CHIPS 1.09 pkg. 1.19 pkg.

REGAL
APPLE and STRAWBERRY JAM 24-oz. tin 1.19

DR. BALLARD
DOG FOOD 2 25-oz. tins 79¢

DELSEY
BATHROOM TISSUE 4-roll pkg. 99¢

SWANSON FROZEN
CHICKEN, BEEF, TURKEY MEAT PIES 8-oz. pkg. 2 FOR 99¢

FANCY NAVEL — 163's
ORANGES 4 lbs. 1.00

CALIF. No. 1
CELERY EA. 39¢

SNOBOY FRESH
BROCCOLI lb. 39¢

100th ANNIVERSARY 1979 — 100 YEARS / 100 ANS 1879

Woolworth

3 DAYS ONLY MARCH 8, 9, 10

Makes Spring Cleaning a Breeze!

Save On 'Javex' Bleach
For laundry and cleaning. 128-oz. size.
Our Woolworth Reg. Price: ea. 1.43
Our Woolworth Sale Price
each .99
TERRIFIC BUY Save .44

'Woolcrest' window cleaner refill. 64-oz. size. Makes windows really shine!
each 1.49

'Woolcrest' spray cleaner with pump. Makes your housework easier. 32-oz. size.
each 1.37

'Woolcrest' powdered cleanser cleans grease and grit in seconds. Terrific buy.
4 for 1.84

'Woolcrest' window cleaner with pump. Makes big jobs easier. 20-oz. size.
each .99

'Sunlight' powder detergent for your wash. 6-litre size.

'Mr. Muscle' oven cleaner. 14-oz. aerosol can.

'Glory 2' rug cleaner. 22-oz. Our Woolworth Reg. Price: ea. 2.49
Our Woolworth Sale Price
each 2.57

'Bon Ami' window cleaner. Handy 20-oz. can. Our Woolworth Reg. Price: ea. 1.33
Our Woolworth Sale Price
each 1.49

Package of 8 seafoam sponges. Hundreds of cleaning uses!

Household rubber gloves. Small, Medium or Large. Our Woolworth Reg. Price: pr. 1.17
Our Woolworth Sale Price
each 1.99

Pkg. of 12 'Jets' pads. Our Woolworth Reg. Price: 3 pkg. 1.88
Our Woolworth Sale Price
each .99

'Pledge' 12-oz. aerosol can. Item not exactly as shown, ea. 2.59

Pail and Sponge Set
Buy several at this low price! A must for garage, kitchen, anywhere you've got big clean-ups! Plastic pail and 6 durable, colorful sponges
1.57 set
TERRIFIC BUY

'Mohawk' heavy-duty garage broom, 14-inch. Our Woolworth Reg. Price: ea. 6.99
Our Woolworth Sale Price
pkg. .97

Deluxe magnetic broom. Our Woolworth Reg. Price: ea. 2.77
Our Woolworth Sale Price
pair .87

4-string corn broom. A terrific buy. So handy anywhere!
Our Woolworth Sale Price
pkg. .59

'Future' floor wax, 27-oz. size. Our Woolworth Reg. Price: ea. 2.59
our Woolworth Sale Price
each 2.29

Ironing Pad and Cover Set
Really perks up your ironing board! Makes the job nicer with 'Spice of Life' pattern.
Our Woolworth Reg. Price: set 6.99
Our Woolworth Sale Price 4.97 set
TERRIFIC BUY Save Set 2.02

4-Leg Ironing Table is 14" x 54". All-steel construction. 4-point floor contact. Adjusts from 0" to 36" height. Our Woolworth Reg. Price: ea. 18.97
Our Woolworth Sale Price
each 14.77
Our Woolworth Sale Price
4.77
each 1.97
each 3.27
2.19

Polyurethane foam slabs to use as is, or cut for smaller projects.
45" x 20" x 2" each 2.57
60" x 24" x 2" each 3.97
72" x 48" x 3" each 18.97
72" x 24" x 3" each 7.77
72" x 54" x 3" each 19.97

1200 Douglas
STORE HOURS: Mon., Tues., Wed. and Sat. 9:30 a.m.-5:30 p.m. Thurs. and Fri. 9:30 a.m.-9:00 p.m.
We Reserve the Right to Limit Quantities
Downtown

Use These Cards in Woolworth Stores Across Canada

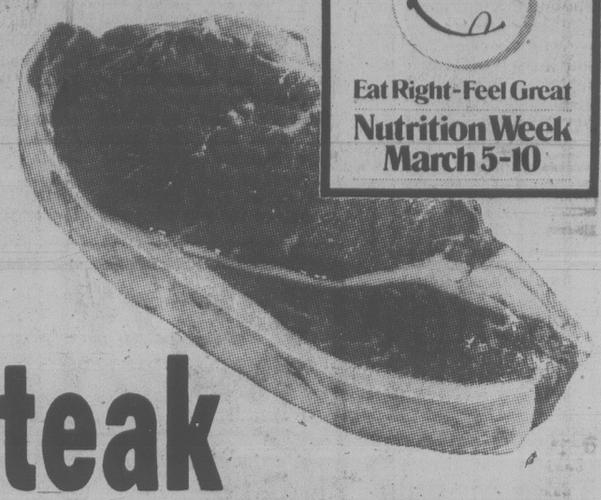


SAFEWAY

Prices Effective:
Wednesday to Sunday
March 7th - March 11th

In All Your Friendly and Courteous Safeway Stores in Greater Victoria and Sidney

Boneless Beef Top Sirloin Steak



Eat Right - Feel Great
Nutrition Week
March 5-10

Serve with fresh mushrooms
Canada Grade ..... A lb. $2.99

serve 'em right

Sandwich Loaf 75¢
Skylark White or 60% Whole Wheat 24-oz. loaf ....

Cottage Cheese 79¢
Lucerne, Regular or 2% 500g tub .....

Paper Towels 2 -roll pkg. 89¢
Kleenex Assorted .....

Cheese Spread $2.99
Lucerne Processed, 32-oz. jar .....

Hamburger Buns 75¢
or Hot Dog Buns, Skylark pkg. of 12 .....

Hash Browns 3 for $1.00
Scotch Treat Froz. 2-lb. pkg. .....

David's Cookies $1.09
Oatmeal Choc. Chip, Super Mix, Mapleleaf or Chocolate Chip, Min. 400g bag .....

Cat Chow $1.09
Purina 1 Kg. Box .....

Vegetable Soup 4 for $1.00
Campbell's 10-fl.-oz. tin .....

Spaghetti Catelli 99¢
Macaroni or Spaghetini, 2-lb. pkg. .....

Flaked White Tuna $1.39
Cloverleaf, 6½-oz. tin .....

Tomatoes 49¢
Town House 19-fl.-oz. tin .....

Fruit Yogurt 59¢
Lucerne Asst. Flavors, 500g tub .....

Ice Milk 2 litre carton $1.35
Lucerne. Asst. Flavors .....

Instant Coffee $3.99
Mellow Roast 8-oz. jar .....

Corn Oil Margarine $2.29
Fleischmans 2-lb. package .....

Delsey
Bathroom Tissue
Assorted Colors 2-ply pkg. of ..... 4 rolls 95¢

Town House
Pineapple Juice
So refreshing Ice cold 48-fl.-oz. tin ..... 79¢

Manor House
Meat Pies
Frozen Assorted 8-oz. pkg.... 3 for $1.00

Snow Star
Ice Cream
Assorted Flavours 2 litre carton $1.49

Jelly Powders
Empress Asstd. 3-oz. pkg..... 5 for $1.00

INFLATION FIGHTER — Inflation Fighters — INFLATION FIGHTER

Tea Bags
Casino Pkg. of 100's $1.69

Whole Mushrooms 59¢
Button or Sliced. Taste Tells. 10-fl-oz. tin .....

Kidney Beans 2 for 79¢
Taste Tells. Light Red. 14-fl.-oz. tin .....

Bathroom Tissue 4 -roll pkg. 89¢
Brocade, Assorted Colors, 1-ply. .....

Salad Dressing $1.19
Town House. 32-fl.-oz. jar .....

Orange Juice 79¢
Bel-air Frozen Concentrate 12.5-oz. size .....

Vegetable Oil $1.39
Dalewood 1 litre Bottle .....

Assorted Peas 3 for $1.00
Town House Fancy 14-fl.-oz. tin .....

Strawberry Jam $1.29
Valley Gold 24-fl.-oz. tin .....

Fresh Coffee $2.49
Koban Blue All Purpose 1-lb. pkg. .....

Flavour Crystals $1.15
Orange, Empress 23.3-oz. cannister .....

Spaghetti 3 for $1.00
In Tomato Sauce. Taste Tells 14-fl.-oz. tin .....

Trash Bags 2 for 85¢
Safeway 20"x22", Pkg. of 12s .....

Beans with Pork 3 for $1.00
Taste Tells 14-fl.-oz. tin .....

Frozen Peas 5 -lb. bag $1.79
Bel-air Fancy .....

Instant Coffee $3.99
Airway 10-oz. jar .....

Facial Tissue Kleenex Asst'd. Box of 100s ..... 2 for 79¢

Digestive Cookies Busy Baker 16-oz. pkg. ..... 99¢

Ground Coffee Hills Bros. Reg. or Drip, 1-lb. tin $2.89

All Purpose Flour Five Roses ..... 10 kg. bag $4.49

Floor Wax Future 27-oz. container $2.69

CANADA SAFEWAY — C-FAX 1070 RADIO

WHEEL OF FORTUNE

GRAND PRIZE $5,000 SHOPPING SPREE at STANDARD FURNITURE

Featured this week

Sausage Rolls $1.79
Schneiders. Frozen. 16-oz. pkg. .....

Spin the "Wheel" Sat., March 10th, 10 a.m. to 3 p.m. and Sun., March 11th, 11 a.m. to 4 p.m. at your Safeway Store in the Town and Country Shopping Centre, 3555 Douglas St. "SPIN TO WIN."

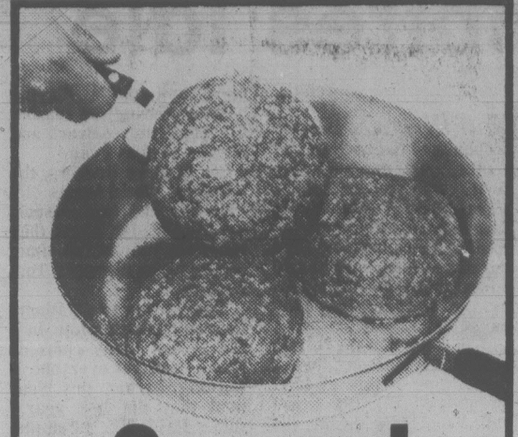
Winner will be required to answer a skill-testing question.

PARTICIPATING PRODUCTS:
Sunlight Liquid, Colgate Toothpaste, Cloverleaf Tuna (Flaked, Solid or Chunky), Maxwell House Instant Coffee, Gaines Burger or Gaines Meal, Peek Frean Cremes or Assorted Schneider's Meats, Sunlight Detergent, Purex 4-Roll or Scotties, Ardomona Fruits in Pear Juice.

HOW TO ENTER:
1. Attach to an entry, a label or facsimile from one of the above products.
2. Fill in your name, address and phone number.
3. Deposit in the SAFEWAY entry box or at STANDARD FURNITURE, 700 Block Yates.

Deadline to Enter: Midnight, March 25, 1979

Grand Prize Winner Will Be Announced March 28, on C-FAX 1070
For Details: Dial C-FAX 1070



Ground Beef

Regular Quality ..... lb. $1.39



Frying Chicken

Frozen Whole Grade A .... lb. 79¢



Sliced Side Bacon

Good Breakfast, Regular or Thick Sliced. 1-lb. Package $1.59

Safeway Brand 1-lb. pkg. $1.69

Maple Leaf Ham Steak

Serve fried with Lucerne eggs 6-oz. Package $1.39

Luncheon Meat Sliced 69¢
Safeway or Fletchers ★ Macaroni and Cheese ★ Bologna and Pickle and Pimento ★ Mock Chicken. 6-oz. pkg. .....

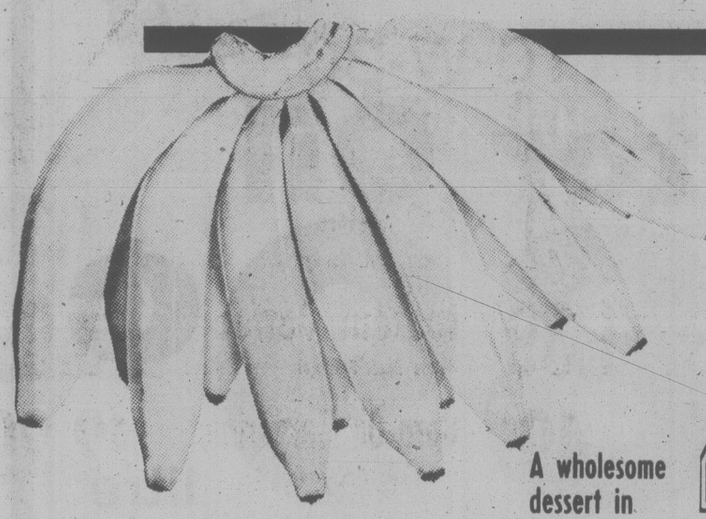
Bologna in the Piece 99¢
Olympic, Cry O Vac ..... lb.

Breakfast Sausage $1.35
Fletcher's, 1-lb. Package .....

Deluxe Pizza $1.99
Bel-air Frozen, 23-oz. pkg. .....

serve'em

SAFEWAY MEAT



Central American Bananas

A wholesome dessert in the lunch bag. 4 lbs. $1.00

Pineapples

Hawaiian Jumbo Size 8's ..... ea. $1.25

Fresh Broccoli



Serve raw in a salad or with a dip
California Grown ..... lb. 49¢

From the Garden Department

Lime Agricultural ..... 20 kilo bag $1.29

Bulbs Assorted Spring From Holland ..... each $1.69

Seeds Garden Onderwater Assorted Flowers and Vegetables 4 pkgs. $1.00

Peat Moss 4 cu. ft. bale $7.99

Rose Bushes Assorted. No. 1 Gr. ea. $2.79

African Violets ..... Each $1.89

Yellow Onions
Idaho Jumbo Mild No. 1 Grade ..... lb. 45¢

Coconuts
Break into Juicy Chunks. Size 30's ..... each 59¢

Spartan Apples
B.C. Grown Fancy Grade. Size 138's .... lb. 39¢

Unpitted Dates
California 12-oz. package ..... ea. 99¢

ALL UNDER THE SAME ROOF!

Vaseline Hand Lotion
Intensive Care Regular and Herbal. 200 ml bottle 89¢

Crest Toothpaste
Regular and Mint. 100 ml tube.... 85¢

Bath Beads $1.58
Vaseline Intensive Care. 454 g .....

Cotton Swabs $1.59
Q-Tips. Box of 400 .....

Aspirin $2.68
Bayer. Bottle of 300 .....

Batteries General Purpose 69¢
Mallory "C" or "D". Pkg. of 2 .....

Deodorant Ban $1.69
Roll-on Scented, Unscented. 2.5 oz. .....

Skin Lotion Wondra $1.99
Scented and Unscented. 400 ml size

Handsaver Gloves 99¢
Playtex Small, Med. and Lr. Pr. each .....

Loaf Pan 89¢
Ekco ..... each

Develop Prints from Slides
- Available from all slides except "110" size
- Borderless. Each

36¢

Playtex Tampons
Deodorant, Super and Regular. Pkg. 30 or Playtex Plus Pkg. 28
$2.59

Cello Tape 39¢
Dominion ½"x1,000", each .....

Frosted Bulbs 79¢
G.E. Best Buy 25, 40, 60 and 100 w. Pkg. of 2 .....

Shadow Ban Bulbs 85¢
G.E. 25, 40, 60 and 100 w. Pkg. of 2 .....

McCall's Greatest Recipe Card Collection
Now available. Set 9 and 10 ..... $1.00

Sales in retail Quantities Only

SAFEWAY

CANADA SAFEWAY LIMITED

LOSS GREETED LIKE TRIUMPH

COLOGNE, West Germany (AP) — FC Cologne scored a narrow 1-0 victory over Glasgow Rangers in their first-leg quarter-final match of the European Cup of National Champions Tuesday night.

The lone goal was scored on a header by Dieter Mueller in the 58th minute.

The match was one-sided with Cologne pressing for a goal right from the start but the Germans could not capitalize on more than a dozen good opportunities.

They were stopped time and again by a solid Rangers defence, which also was lucky on a number of occasions.

Cologne was awarded 13 corner kicks to only three for Glasgow.

At the final whistle the Scottish spectators in the crowd of 35,000 celebrated the outcome as if it was a victory.

It's 'Play Ball' With Umpires Idle

By Associated Press

The cry of "Play ball!" was being heard at five exhibition baseball locations today...but major league umpires were not doing the shouting.

In fact, if the contract dispute between the 51 umps and the two major leagues isn't settled by Friday, Chicago Cubs' head groundskeeper at Ho Ho Kam Park in Mesa, Ariz., will help officiate the game against Seattle Mariners.

"He can make up his own ground rules. Nobody will able to argue with him," quipped Cubs general manager Bob Kennedy.

The dispute, of course, is somewhat more serious than that. The umpires have authorized Richie Phillips, head of the Major League Umpires Association, to try and renegotiate individual contracts even though the union and baseball have a contract in force for a few more years.

"I see no possibility that this thing will be settled in time," Phillips said Tuesday from his Philadelphia law office. "Without individual contracts, the umpires will not work.

"It's an individual action on the part of 51 individuals who are unhappy. I'm not feeling any pressure to give in. In fact, the only pressure I'm getting is that some of the individuals are thinking of re-evaluating their situations to ask for more money."

Dick Butler, supervisor of umpires for the American League, said the exhibition games would be officiated by former minor league umps and college baseball arbiters.

"We don't foresee any problem," Butler said. "Every town's got plenty of umps. Most of these guys will have done umpiring for us before. They won't be as good as our guys, but the players probably won't notice. They're concentrating more on getting in shape and making the ballclub than on umpiring."

Only one of today's five scheduled exhibitions pairs two major league teams — California Angels entertaining San Diego Padres at Palm Springs, Calif.

Meanwhile, the world champion New York Yankees face Grambling State University at Grambling, La., St. Louis Cardinals meet University of Missouri at St. Petersburg, Fla., while Pittsburgh and Seattle oppose a couple of Japanese clubs — the Pirates against Seibu Lions at Bradenton, Fla., and the Mariners vs. Yakult Swallows at Tempe, Ariz.

The Yankees' weekly brouhaha involves, of all people, shortstop Bucky Dent, who never makes waves. The Yanks' World Series hero, who can become a free agent following the 1979 season, says he will do just that if he isn't signed by the start of the campaign.

"They don't want to talk before the season, then I don't want to talk at all," Dent said. "I just would rather not talk during the season. I'm not threatening; I just feel that way.

"I don't want to play out my option and leave New York. I like playing in New York. I have one thing on my mind and that's playing baseball during the season. I'll honor my contract and play as hard as I can."

Los Angeles Dodgers, the Yankees' World Series victims the past two seasons, are far ahead of where they were last year at this time, according to manager Tom Lasorda.

"We've won two National League championships in a row — not many clubs do that — and yet everyone is working harder this year than they did last year," said Lasorda. "Complacency? I haven't seen any. I'm particularly pleased with what I've seen so far from (pitcher) Andy Messersmith and (catcher) Joe Ferguson."

INJURED SKIER STILL 'CRITICAL'

BURLINGTON, Vt. (Reuter) — Italian skier Leonardo David was reported still in critical condition but showing some improvement today from head injuries suffered in a fall during a men's World Cup downhill race at Lake Placid, N. Y., Saturday.

"Two days following surgery, repeated scans show no further clots. No major complications have arisen and no associated injuries are apparent," a medical bulletin said.

Oldtimers Ready For Tokyo Event

A team from Victoria will be among nine Canadian entries in the world oldtimers' hockey tournament to be played in Tokyo later this month.

Victoria Kinks, formed with the nucleus of the Racquet Club team that played in the Western Canada tournament here in January, will leave for Japan March 14. Ron Hansen will serve as Kinks' coach."

At least one member of the Victoria squad, Ed Sibald, was been selected to play for Canada in a special international tournament.

Kinks lineup includes only one non-Victoria player — Jim Middleton, former intermediate star now living in Prince George.

FINAL WEEK
Colony MOTOR INN
TONI SINCLAIR SHOW
FROM 8:30 3-10
THE NEW LOUNGE

Junior Field Hockey Registration

Several community centres — Oak Bay, Esquimalt, Juan de Fuca, Cedar Hill, Lambrick Park and Panorama Leisure Centre — will hold registration sessions for Greater Victoria junior boys' field hockey leagues on March 12.

Registrations ($5 plus a $10 uniform deposit) will be accepted from 7 to 9 p.m.

Further information may be obtained by telephoning Dave Billingham (Oak Bay, 598-6029), Kelly Westover (Gordon Head, 382-4846), Robin Olson (Esquimalt, 385-3717), Steve Dove (Sidney, 652-3795) and Sukhi Lalli (Cedar Hill and Juan de Fuca, 478-9251).

Rookie Injured

BUFFALO (AP) — Buffalo Sabres of the National Hockey League have reactivated injured defenceman Jim Schoenfeld, but have lost the services indefinitely of rookie defenceman Bill Stewart, who has been sidelined with a back injury.

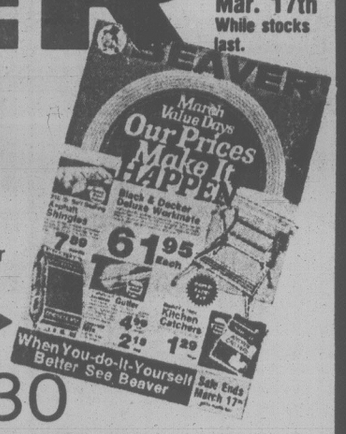
CALLING ALL CARS

TUNE-UP
not more than
$37.95 4 cylinder $39.95 6 cylinder $45.95 8 cylinder
√ Replace Spark Plugs with new Motorcraft plugs
Ignition points
Condenser, Rotor
with new Motorcraft parts
√ Adjust timing, carburetor and belts
√ Check Distributor cap cooling system hoses
spark plug wires, coil, PCV Valve
air filter and gasoline filter
Includes light trucks and imports.
Parts and labour included.
Any additional parts or service will be quoted before work is started
3-7

PETER POLLEN FORD
1060 YATES ST. VICTORIA, B.C. 384-1144

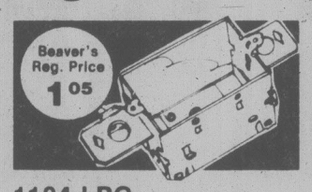
SHOP WISE
BEST FOOD BUYS!
We Reserve the Right to Limit Quantities.
5124 CORDOVA BAY RD.
Prices Effective Thurs., Mar. 8 to Wed., Mar. 14
MON-TUES-WED-THURS-SAT 9-6
FRI 9-9, SUNDAY 11-6

BOSTON STYLE PORK BUTT ROAST Bone In 1.39 "Thurs. to Sunday" Only
MAPLEWOOD UTILITY CORNISH GAME HEN 16 oz. or over .. 1.59
SCHNEIDER'S KENT BACON Reg. or Orange Flavour 1-lb. pkg. 1.49
SCHNEIDER'S DILL PICKLES Whole or Half 32-oz. jar 1.25 Sliced 24-oz. jar 1.15
PORK STEAK Boneless lb. 1.49 "Thurs. to Sun. Only"
McCAIN SUPER FRIES 2-lb. pkg. 69¢
GRAPEFRUITS SNOBOY 5/79¢
FLEISCHMANN CORN OIL MARGARINE 3-lb. pkg. 2.59
NALLEY'S CHILI CON CARNE 30-oz. tin 1.19
SNOBOY ORANGES 4 LBS 1.00
JAVEX BLEACH 128 oz. 99¢ "Thurs. to Sun. Only"
KRAFT MAC. and CHEESE DINNER 4/1.09 225 g.
LOCAL No. 2 POTATOES 15-lb. bag 98¢
HARVEST MARGARINE 3-lb. pkg. 1.47
KRAFT CHEESE SLICES Singles 2 lbs. 3.09
BADER'S COOKIES 14-oz. bag 69¢
TASTER'S CHOICE DECAFFEINATED COFFEE 5.19 8 oz. "THURS. TO SUNDAY" ONLY
HERSHEY INSTANT CHOCOLATE 2-lb. tin 2.09
ROYALE FACIAL TISSUES Large box 59¢
J-8

BEAVER
Sale ends Saturday, Mar. 17th While stocks last.
MORE MARCH VALUES
Be sure to pick up our 8 PAGE FLYER TODAY


Esso Extra 10-W-30 Motor Oil
EXTRA MULTI GRADE SUPER BUY
89¢ litre
Reg. 99¢


Beaver Good Value
14/2 NMD7 Household Copper Wire
22.98 75 M Roll


Beaver's Reg. Price 1.05
1104 LBG Wiring Box
With clamps and mounting plate.
89¢ Each

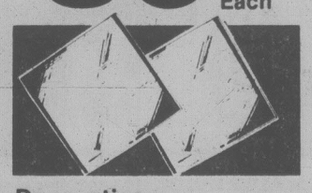


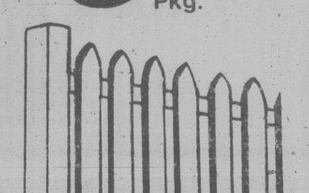
Beaver's Reg. Price 4.99
Beaver Brand Garbage Bags
50 per pkge. 26" x 36"
3.49 Pkg.


Beaver's Reg. Price 39¢
3/4" x 66'
Electrical Tape
Black P.V.C. tape. Gen. purpose.
29¢ Roll



Beaver's Reg. Price 6.29
7¼" Master Combination Saw Blade
4.79 Each


Decorative Clear 12 x 12 Mirror Tiles
9.47 Pkge.


Beaver Picket
Classic front yard fence. 1x4 gothic shape cedar pickets. 3' high 10' sections.
1.39 lin. ft.

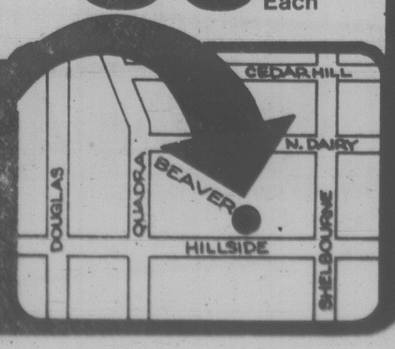

Beaver Good Value
1x6x6 • Pressure Treated
Spruce Fence Boards
1.59 Each

NORTHLAND FIRE LOGS
Burn for 2-3 Hours
89¢ ea.


Beaver Good Value
Precut 2 x 4 Stud Grade
1.79 Each


Beaver Good Value
Decorative Patio Screen Blocks
89¢ Each

PRUNING DEMONSTRATION
Mr. John Bister of snap-cut tools, will be in the store Sunday, Mar. 11, from 11 a.m. to 4 p.m. Demonstrating pruning methods.
master charge THE INTERBANK CARD
CHARGEX
VISA



Reasons All Dollars

CALGARY (CP) — Calgary Stampeders kicker Cyril McFall says there are 5,000 reasons why he rejected a last contract offer from the Canadian Football League club, and they're all dollars.

Negotiations between McFall, a five-year Stampeder veteran on his option year last season, and Jack Gotta, general manager-head coach, have been discontinued.

"The difference between what their ultimate offer is and what I feel I'm worth is $5,000," said McFall. "As far as I'm concerned negotiations are off and the impression I got from the Stamps is that they're finished negotiating, too."

"That's because I'm pretty sure I could only get what I feel I'm worth in the National Football League. The money down there doesn't even compare with what I'd get up here — it's so much more."

Gotta said: "The money we've offered puts him right in the same category as the other fine kickers in the conference."

Last season McFall kicked for 163 points, four behind Edmonton Eskimos' Dave Cutler, who won the CFL scoring title. McFall kicked 37 field goals, one more than Cutler.

"What they've offered me is $15,000 below what Dave Cutler makes at Edmonton," McFall said.

Bath Rink Captures Top Event

Sherri Bath made two clutch shots on the last end to give her Victoria Curling Club rink a victory over clubmate Ruby Niemeyer in the 'A' event final of the annual women's Daffodil Bonspiel last weekend.

Bath, who skipped the Vancouver Island representative in the provincial junior women's playdown this season, combined with Mathy March, Carolyn Hagedorn and Paula Patzer in the Daffodil event at the Victoria club.

An Oak Bay quartet skipped by Blancye McCallum captured 'B' event. Dot McDonald guided a North Shore Winter Club crew to 'C' event honors and Wilma Fenwick's host-club rink won 'D' event.

Prizewinners:

A EVENT

1. Sherri Bath, Paula Patzer, Carolyn Hagedorn, Mathy March (VCC).
2. Ruby Niemever, Terre Batters, Joan Hall, Susan Baker (VCC).
3. Carol Rowe, Fran Turner, Lorraine Ross, Marg Massey (Play).
4. Ellie Miller, Edna Messum, Laura Innes, Peggy Levins (VCC).

B EVENT

1. Blancye McCallum, E. Mould, D. Hedley, J. Smith (QB).
2. Joan Fitzsimonds, Betty Hartwig, Freda Roer, Lovis Schmidt (JdF).
3. Marion Smith, Barb Crerar, Eleanor Sutherland, Marion Kent (VCC).
4. Flora Martin, Elsie Humphrey, Nita Moody, Marie Swanton (VCC).

C EVENT

1. Dot McDonald, Joyce Brown, Joyce Oswald, Betty Newton (NS).
2. Shirley Burley, Doreen Heap, Jane Gregory, Mary-Anne Wilson (VCC).
3. Irene Moore, Ev Green, Ivy McLeod, Ethel Boone (Play).
4. Mary McKeever, Barb Gemmell, Doreen Walker, Helen McEvoy (Edmonton).

D EVENT

1. Wilma Fenwick, Jan Sarkissian, Shelley Wilson, Donna Sundstrum (VCC).
2. B. Allen, Vicki Vyner, B. Currie, J. Smith (NS).
3. Livia Witzke, Becky Sundstrum, Mona Olmstad, Nora Sailer (JdF).
4. Shirley Gray, Maxine Crawford, Shirley Sioberg, Eileen Eldridge (VCC).

100% INDEPENDENTLY OWNED AND OPERATED

WELLBURNS SUPERMART

ON THE CORNER OF PANDORA AND COOK

LOTS OF PARKING

FAST SERVICE

PRICES EFFECTIVE MAR. 7-MAR. 11

WE RESERVE THE RIGHT TO LIMIT QUANTITIES



JIM HALL GENERAL MANAGER

CUT FROM CAN. GR. A 1 or 2

CHUCK STEAK ..... lb. 1.49

BONELESS POT ROAST ..... lb. 1.39

FRESH BEEF SAUSAGE ..... lb. 99¢

SWIFTS PREMIUM

SIDE BACON ..... lb. 1.59

WIENERS ..... lb. 1.29

SAUSAGES ..... LAZY MAPLE lb. 1.45

CALIF. CAN. NO. 1 CELERY ..... ea. 39¢

CALIF. CAN. NO. 1 RADISHES and GREEN ONIONS ... 2 FOR 39¢

EXTRA FANCY SPARTAN APPLES ... 3 lbs. 89¢

FANCY NAVEL ORANGES ..... 138's 3 lbs. 1.00

SKIPPY PEANUT BUTTER ..... 2 lbs. 1.99

MAZOLA OIL ..... 64 oz. 3.99

PURINA CAT CHOW ..... 1 kg. 99¢

SILVERWOOD ICE CREAM ..... 2 litres 1.59

GREENAWAY GRANOLA ..... 2 lbs. 1.49

3-8

MORE SUPER SPECIALS IN LOW COST AD

OPEN 7 DAYS A WEEK | MON.-FRI. 9-9 | SAT. 9-6 SUN. 10-6

Kmart

Prices Effective till Saturday, March 10th • While Quantities Last • We reserve the right to limit Quantities

march of discounts

adidas®



HANDY VINYL CARRY BAG

Separate compartments. Approx. 18½ x 11½ x 8". Assorted colours to choose from.

K mart Regular List Price 10.97

K mart Special Price 8.88 Each

HEAVY DUTY CARRY BAG

Spacious sports bag with separate compartments. Approx. 19 x 11 x 7½". Brown and Beige.

K mart Regular List Price 14.97

K mart Special Price 12.88 Each

MEN'S DURABLE ADIDAS T-SHIRT

65% Cotton/35% Polyester. Short sleeves in assorted colours. Sizes S-M-L-XL.

K mart Regular List Price 4.97

K mart Special Price 3.99 Each

COTTON DRILL SPORT SHORTS

Inner slip of 50% Polyester/50% Cotton. Elasticised legs and stretch waist with draw string. Asst'd. colours. 26-42.

K Mart Regular List Price 9.97

K Mart Special Price 7.77 Pair

adidas®

COMFORTABLE SPORTY ROM TRAINING SHOES

White Oxhide Leather uppers with non-slip saw tooth profile sole. Sponge padded heel and ankle for extra protection. Rubber toe cap. Blue contrasting midsole. Great for the whole family — they are available in large and small sizes.

SIZES 3-5

K Mart Regular List Price 23.97

K mart Special Price 18.88 Pair

SAVE $5.09

SIZES 6-11

K mart Regular List Price 24.97

K mart Special Price 19.88 Pair

LOOK FOR AND SAVE WITH THESE ONE DAY SPECIALS

Thursday

MARCH 8th ONLY
NO RAINCHECKS
LIMITED QUANTITIES



MARLBORO 8 ROLL TOILET TISSUE

Single ply. White or Pink. LIMIT 4 PACKS PER CUSTOMER.

K mart Sale Price 1.23 Pack

Friday

MARCH 9th ONLY
NO RAINCHECKS
LIMITED QUANTITIES

6 LITRE SIZE

ABC Heavy Duty LAUNDRY DETERGENT

2 Boxes Per Customer

K Mart Sale Price 1.97 Box

Friday

MARCH 9th ONLY
NO RAINCHECKS
LIMITED QUANTITIES



CHICKEN OF THE SEA LIGHT CHUNK TUNA

Great for sandwiches or salads. 6¼ oz. LIMIT 8 TINS PER CUSTOMER.

K mart Sale Price 87¢ Tin

Saturday

MARCH 10th ONLY
NO RAINCHECKS
LIMITED QUANTITIES



KLEENEX FACIAL TISSUE — 100'S

Soft and absorbent. White colour. LIMIT 9 BOXES PER CUSTOMER.

K mart Sale Price 3 BOXES FOR 1.00

UNIVERSITY HEIGHTS SHOPPING CENTRE, 3986 SHELBOURNE, VICTORIA, B.C.

Luncheon, Luncheon, Luncheon.

4 DIFFERENT LUNCHES IN 4 DIFFERENT ROOMS.

Enjoy a different lunch each day in a whole different atmosphere. (The same day, if you feel up to it.)

The Beaver, with its marine decor; The Library, book-lined and cozy, English-style; the Bengal Room, all "British Raj" and fabulous curries; The Garden Café, a charming coffee shop leading onto a garden.

Enjoy! Enjoy! Enjoy! Enjoy!

CP Hotels
The Empress

CP and CH are registered trademarks of Canadian Pacific Limited

Air in Bottle to Replace Ships?

Two West Coast lighthouses have begun an air-sampling test program which may replace the role of weatherships in monitoring global carbon dioxide.

Lighthouse keepers at Amphitrite Point near Ucluelet, and Kains Island at Quatsino Sound, are taking daily samples in vacuum bottles to compare with results obtained in a long-established program based on Station Papa 700 miles off Vancouver Island.

The monitoring program by the Institute of Ocean Sciences is part of a study involving Sweden and the U.S. to plot the rise in atmospheric CO_2 as a factor in climate change.

Walter Cretney of the ocean chemistry section said scientists hope to get results parallel with the Station P record over the two remaining years of the weathership program. It is expected the weatherships will be retired after more than 20 years of continuous service.

IOS director-general Dr. R.W. Stewart said the sampling might go on using ships on regular West Coast service.

Lightkeepers already perform duties for the Atmospheric Environment Service by taking temperature, barometric, wind and sea state observations.

Stewart, who recently returned from Geneva and a meeting of the World Meteorological Organization, said international concern is also being shown in atmospheric levels of other gases which may have a bearing on the global circulation system and climate.

He said scientists recognize the need for more research to try to understand variations in warming and cooling, which affect the rate of melting of polar ice caps, surface temperatures, floods, droughts and famine.

"We're still quite unable, in the present state of the art, to understand why these things work," Stewart said.

He is a member of a group overseeing the work of the Global Atmospheric Research Program, which is attempting to improve the understanding of climate change and make possible more accurate long-range weather forecasting.

It is believed carbon dioxide, mostly from the burning of fossil fuels, affects the degree of solar radiation on earth.

But scientists have modified the alarmist view of the consistent rise in CO_2 over the past 10 years.

"It was pointed out rather forcibly that we shouldn't assume the rise of CO_2 is necessarily bad," Stewart said.

"Forestry and agriculture may benefit because CO_2 allows some crops to grow faster."

FINAL WEEK
Colony MOTOR INN
TONI SINCLAIR SHOW
FROM 8:30 3-10
THE NEW LOUNGE

Research Ship Back Home

Scientists from the Institute of Ocean Sciences are home after an uneventful two-month cruise aboard the research vessel Parizeau on behalf of the Global Atmospheric Research Program.

Aside from touching briefly at Honolulu outbound and coming home, the ship made land only once at Christmas Island where a member of the ship's company required medical attention and was flown home

The Parizeau is now in refit at Yarrows for spring and summer field work in B.C. waters, including a new oceanographic program on the Pacific Shelf.

The IOS team was led by Dr. Bill Crawford whose main interest was the effect of the ocean undercurrent upon turbulence and mixing, with simultaneous surface wind measurement.

TOOLS 'n SPACE
The Hobby Woodworking Centre
NOW! SPECIAL MEMBERSHIPS
338 Catherine St. 383-9600
At Esq. Rd. behind E & N Rail

NOTICE

ANNUAL MEETING SHAWNIGAN LAKE IMPROVEMENT DISTRICT

THURSDAY, MARCH 15, 1979
8:00 P.M.

SHAWNIGAN LAKE FIRE HALL

Thunderbird OPEN SUNDAYS 10 A.M. - 5 P.M.

REMODELING SPECIALS

Stock Up Now—
FURNACE FILTERS
A Clean Filter Helps Your Furnace to Run More Efficiently. Assorted Popular Sizes. Limited to Stock on Hand.
89¢

ABS
ELLS 1½" 33¢ 2" 70¢ 3" $1.49 4" $3.99
TEES 1½" 49¢ 2" 84¢ 3" $2.39 4" $4.19
COUPLINGS 1½" 20¢ 2" 26¢ 3" 89¢ 4" $1.49
ABS PLASTIC PIPE 1½" 41¢ ft. 2" 56¢ ft. 3" $1.09 ft. 4" $1.69 ft.

HOMELITE GAS POWERED XL CHAINSAW
The powerful XL has unique versatility. Clean up the bushes and scrubs. Cut wood for your fireplace.
Reg. $124. NOW $99.95

Cast Iron PARLOUR STOVE
Rustic, charming fireplace adds the feeling of old world charm to your home. Fuel can be loaded from front or side. Complete with grate.
Reg. 179.95
$129.95

CHARGEX
master charge

A TOUCH OF CLASS
THE PULL CHAIN TOILET
Here's your chance to up-grade what is probably the dullest fixture in the house with this solid oak and polished brass chassis. It uses just 2½ gallons per flush, is easily installed in any standard rough-in. Less seat.
SAVE $100.00
SPECIAL
$449.95

For Old Country Charm — 26"
FRANKLIN FIREPLACE
This highly efficient and decorative fireplace would be a welcome addition to any home. Complete with grate and screen.
Reg. $179.95 NOW ONLY $129.95

TWO DOOR VANITY
18" x 24" two door vanity in white with 19" x 25" gold and white cultured marble top. Sturdily constructed with antique brass pulls and heavy duty self-closing hinges. Door front has solid hardwood frame. Less fittings. No. 2500. Regular $89.95.
$59.95

TWO DOOR VANITY
Similar to above except dimensions are 18" x 30", white cabinet with 19" x 31" white and gold cultured marble top. Less fittings. No. 3100. Regular $109.95.
$79.95

Thunderbird
2929 DOUGLAS
PHONE 386-2921
HOURS:
MON.-THURS. 8:30-5:30, FRI. 8:30-9:00
SAT. 9:00-5:00, SUNDAYS 10 A.M.-5 P.M.
CHARGEX VISA
Bring in your plans or ideas for free estimates. Prices subject to stock on hand. We reserve the right to limit quantities.
Prices in effect to March 13, 1979.
master charge

FULL MEASURE OF FOOD VALUE FOR YOUR FOOD DOLLAR

LOW COST

Hillside Low Cost, Hillside Avenue
Young's Low Cost, 3888 Carey Road
Tam's Way Food Market, 3337 Metchosin Road
Belmont Park Low Cost, Belmont Park
Deep Cove Low Cost, 10940 W. Saanich Rd.
Quan's Low Cost, Metchosin Rd.
Brown's Low Cost, 230 A Menzies St.
Rayner Low Cost, 3931 Blenkinsop Road
Super Low Cost, 899 Esquimalt Road
Wellburn's Super Mart, 1058 Pandora
Lee & Sons Low Cost, 4085 Quadra Street
Gorge Produce Low Cost, 76 Gorge Rd.
Superway Low Cost, 2007-2009 Oak Bay Ave.
Lewis Low Cost, 2897 Foul Bay Road

We Reserve the Right to Limit Quantities
PRICES EFFECTIVE March 8, 9, 10

SWIFT'S BACON 1.59 LB.
SWIFT'S WIENERS 1.29 LB.
SWIFT'S LAZY MAPLE PORK SAUSAGE 1.45 LB.
MOM'S MONARCH MARGARINE 55¢ LB.
KRAFT CHEEZ WHIZ 1.69 16 OZ.
WESTERN FAMILY SWT. MIXED PICKLES 1.19 32 OZ.
PRINGLE POTATO CHIPS 2 4-OZ. TUBES 1.19
CHRISTIE OREO BISCUITS 1.25 450 G
WESTERN FAMILY STRAWBERRY JAM 24 OZ. 1.79
WEST BEST APRICOTS 14 OZ. 55¢
WEST BEST PEACHES 2 14-oz. TINS 85¢
WELCH'S GRAPE JUICE 1.39 40 OZ.
MOTT'S CLAMATO JUICE 1.49 48 OZ.
WESTERN FAMILY BEANS with PORK 2 14 OZ. 79¢
WESTERN FAMILY SOLID WHITE TUNA 1.25 6½ OZ.
PURITAN BEEF STEW 85¢ 15 OZ.
Roy All LUNCHEON MEAT 99¢ 12 OZ.
GLAD OUTSIDE GARBAGE BAGS 2.19 20 BAGS
GLAD SANDWICH BAGS 49¢ 50 BAGS
JAVEX BLEACH 1.15 128 OZ.
MILK BONE MED REG. DOG BISCUITS 1.15 32 OZ.
PURINA CAT CHOW 99¢ 1 KG.
LISTERMINT MOUTHWASH 1.59 355 ML
OLD SPICE AEROSOL SMOOTH SHAVE 99¢ 200 ML
OLD SPICE STICK DEODORANT 1.49 75 G
BRECK SHAMPOO 1.49 200 ML
CALIFORNIA CELERY 39¢ EA.
MISS BRECK HAIR SPRAY 1.29 200 ml
OKANAGAN FANCY SPARTON APPLES 89¢ 3 LBS.
RADISHES OR GREEN ONIONS 39¢ 2 bunches

FULL MEASURE OF FOOD VALUE FOR YOUR FOOD DOLLAR

Victim Pulled Knife On Accused But 'Just as a Joke'

The victim in a stabbing last fall took a knife to the man accused of murdering her in an incident several months earlier, an assize court jury was told Tuesday.

But a witness, Diane Watson, said "it was just a joke, no big deal."

She was testifying for the prosecution in the second day of the trial of Sidney Blair Rhodes, 22, accused of first degree murder in the death Oct. 12 of Susan Marie Calve, 17, whose naked body was found Oct. 14 in woods near Cedar Hill Community Centre.

Watson said Calve was her best friend and on July 10 they made arrangements to purchase from Rhodes two ounces of Colombian Gold marijuana for $160, each of them paying $80 cash to Rhodes.

But the marijuana was never produced by Rhodes at any time, she said.

Five days after the arrangement, the two girls, Rhodes and another man were walking on North Dairy Road when Calve dropped her purse and had her arms around Rhodes' neck from behind. She said words to the effect "give me my money back, Blair."

Watson said Rhodes shrugged off Calve and asked to see her knife which she gave him. It was a hunting knife about five or six inches long.

Rhodes started to tell her she had done it all wrong, the knife wasn't sharp, that you couldn't saw through a person's neck but you had to go for the jugular vein and you had to point the knife right in, Watson said.

Rhodes gave the knife back to Calve. Watson said everyone was surprised at the incident and she had never seen her with a knife before.

Watson said this was the only drug transaction the girls had with Rhodes. She said Calve was not involved in using drugs other than marijuana or selling any drugs.

Asked by defence counsel Patrick Sweeney to recount all the events of July 10, Watson began by saying she and Calve met Rhodes about 2 p.m. at Hillside Shopping Centre and they went upstairs at Sears to have coffee.

She said Rhodes "started to talk and talk and talk about how he would like to work on a hash farm and how he would smuggle heroin out of the country if he worked out there."

At this point Rhodes, who has sat quietly in court taking copious notes, burst out "oh bullshit man."

Mr. Justice D.E. Andrews called an immediate adjournment and warned that if there was a further ourburst, Rhodes would be gagged.

After the adjournment, Andrews said he was going to excuse the outburst and because only 10 minutes of court time remained he adjourned the trial to today.

Pathologist Dr. John Marsden, who performed the autospy on Calve Oct. 15, said there were 40 wounds, some of which were slash or cutting wounds and some were stab wounds. The front left neck had seven wounds and the internal jugular vein was opened.

The neck wounds could have been caused by someone standing behind Calve who is right handed or someone in front who is left handed.

He first saw the body on the evening of Oct. 14 and gave a rough estimate that the girl had been dead about two days, give or take at least 24 hours.

He made no observations of the body having been dragged or moved.

Marsden found no evidence of sexual assault but he added that wounds in the chest or vaginal area are not necessarily found in cases of sexual assault. He agreed that when such wounds are found, it is very suggestive of a sexual assault.

The dead girl's father, John Arnold Calve, said he last saw her alive on the evening of Oct. 11. He notified police she was missing Oct. 13.

He knew she smoked marijuana but that was all. He said she was not involved in selling drugs.

He also said he had never seen her carrying a knife.

Before the Judge

An 18-year-old Saanich man who only did one-tenth of his community service work was jailed 21 days by Judge Blake Allan in provincial court Tuesday.

Ricky Melvin Remple, 880 Vernon, pleaded guilty to breaching his probation between July 31 and Nov. 8 last year.

Crown counsel Robert Mulligan said Remple was convicted July 31 of driving with a blood-alcohol content over .08. At that time, Judge Fred Green imposed a $100 fine, placed Remple on six months' probation and ordered him to perform 100 hours of community service work.

Mulligan said Remple was assigned to do his work at Cool-Aid on Fernwood but only completed two hours of it a month after his sentence. In all, Mulligan said, Remple finished 10 hours of the work.

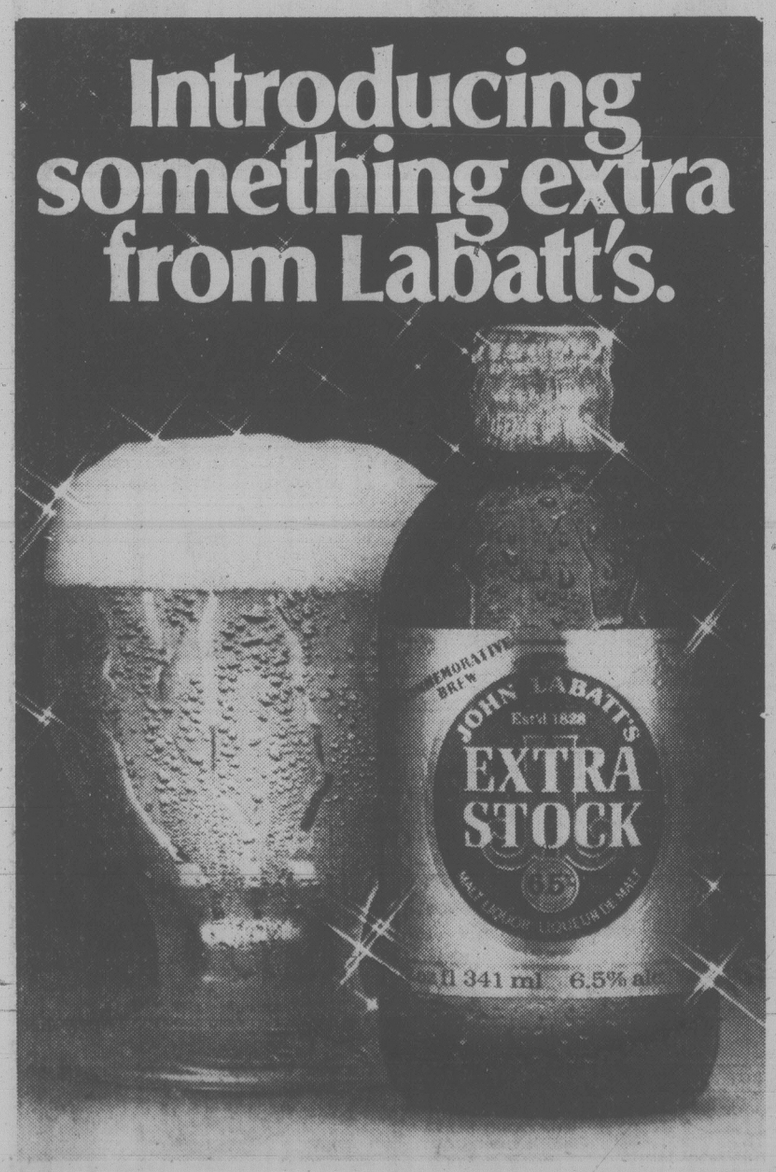
Remple said he wanted to do the work at the Oak Bay Recreaction Centre.

★ ★ ★

A Victoria man who drove while impaired 32 days after he was convicted of a drinking-driving charge was jailed for 30 days.

Defence lawyer Michael O'Connor entered changes of plea on charges of driving with a blood-alcohol content over .08 and driving while under suspension for 22-year-old Melvin Harold Walters, 2323 Dowler.

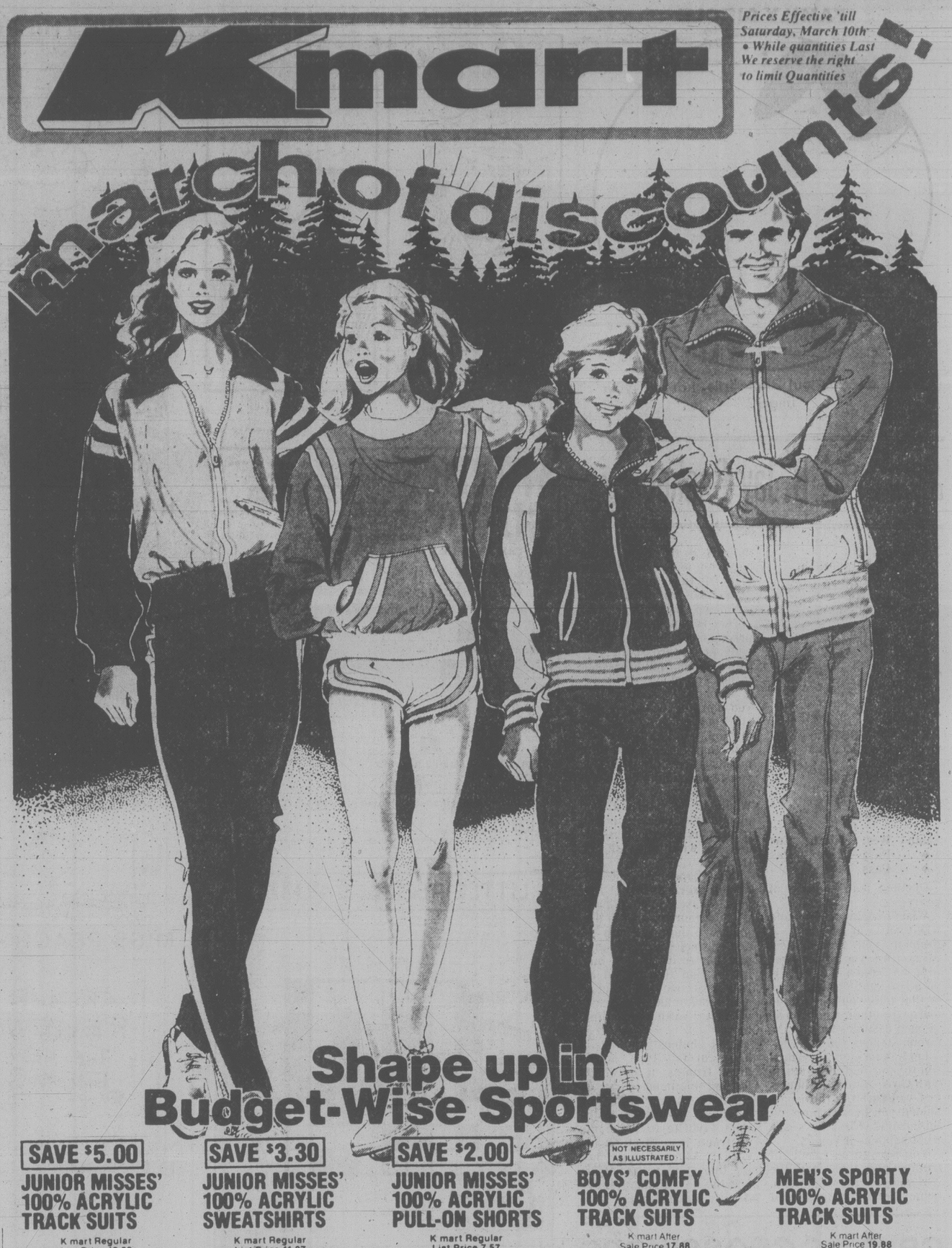
Introducing something extra from Labatt's.



Brewed for extra flavour, extra smoothness and extra taste satisfaction, John Labatt's Extra Stock is our newest premium quality product. You'll find it smooth and mellow going down. Founded by John Labatt in 1828, and still owned by Canadians, Labatt's is proud to introduce John Labatt's Extra Stock. It commemorates our 150 years of brewing fine, quality beer in Canada. It's truly something extra ... for our friends.

Kmart

Prices Effective 'till Saturday, March 10th • While quantities Last We reserve the right to limit Quantities



Shape up in Budget-Wise Sportswear

SAVE $5.00
JUNIOR MISSES' 100% ACRYLIC TRACK SUITS
K mart Regular List Price 18.88
K mart Special Price
13.88 Each
Regular collar jacket with narrow zipper leg or hooded jacket with flare leg. Assorted colours. Sizes S-L.

SAVE $3.30
JUNIOR MISSES' 100% ACRYLIC SWEATSHIRTS
K mart Regular List Price 11.87
K mart Special Price
8.57 Each
Crew neck with contrast colour band on pocket, shoulder, arm and neck. Assorted 2 colour combinations. Sizes S-M-L.

SAVE $2.00
JUNIOR MISSES' 100% ACRYLIC PULL-ON SHORTS
K mart Regular List Price 7.57
K mart Special Price
5.57 Pair
Elasticised waistband. Tricolour band around leg to match sweatshirt. Asst'd. colours. Sizes S-M-L.

NOT NECESSARILY AS ILLUSTRATED
BOYS' COMFY 100% ACRYLIC TRACK SUITS
K mart After Sale Price 17.88
K mart Sale Price
13.56 Each
Perfect for active boys. Triple-knit Acrylic. Contrast colour sleeves. 2 styles. Asst'd colours. S-XL.

MEN'S SPORTY 100% ACRYLIC TRACK SUITS
K mart After Sale Price 19.88
K mart Sale Price
16.56 Each
Both styles available feature Triple-knit Acrylic. Contrast colour sleeves. 2 styles. Asst'd colours. S-XL.

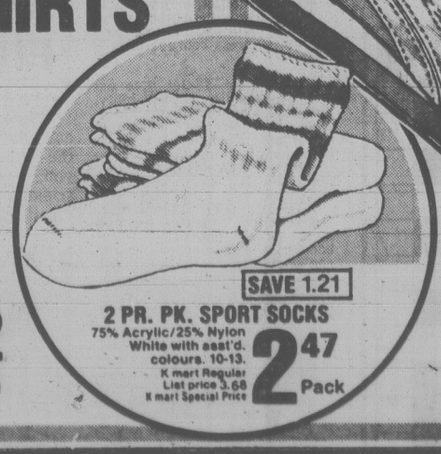


SWEATSHIRTS
CHILDREN'S, GIRLS' & MEN'S
Long sleeve Acrylic sweatshirts with zipper front. Children's and Girls' hooded styles have rib cuffs and waist. Regular collar and zip pockets on Men's style. Assorted colours. Children's 4-6X. Girls' 8-14. Men's S-XL.

SAVE 1.42
CHILDREN'S
K mart Regular List Price 4.96
K mart Special Price
3.54 Each

SAVE 2.80
GIRLS'
K mart Regular List Price 9.74
K mart Special Price
6.94 Each

SAVE 3.30
MEN'S
K mart Regular List Price 10.92
K mart Special Price
7.62 Each



SAVE 1.21
2 PR. PK. SPORT SOCKS
75% Acrylic/25% Nylon White with asst'd. colours. 10-13.
K mart Regular List price 3.68
K mart Special Price
2.47 Pack



STURDY NYLON JOGGERS
Durable Rubber sole and toe bumper.
K mart Special Price
7.70 Pair

MEN'S, BOYS' AND YOUTHS' JOGGERS
Sturdy Nylon joggers.
YOUTHS' & BOYS' K mart Special Price 10.22 Pair
MEN'S K mart Special Price 11.22 Pair

UNIVERSITY HEIGHTS SHOPPING CENTRE, 3986 SHELBOURNE, VICTORIA, B.C.

FAMILY CIRCLE



"Why do you put that little hat on your finger?"

DENNIS THE MENACE



"GOD BLESS AMERICA IS NOT A FOLK SONG."

"FOLKS SING IT!"

WINNIE THE POOH



SUPERHEROES



HAGAR



PEANUTS

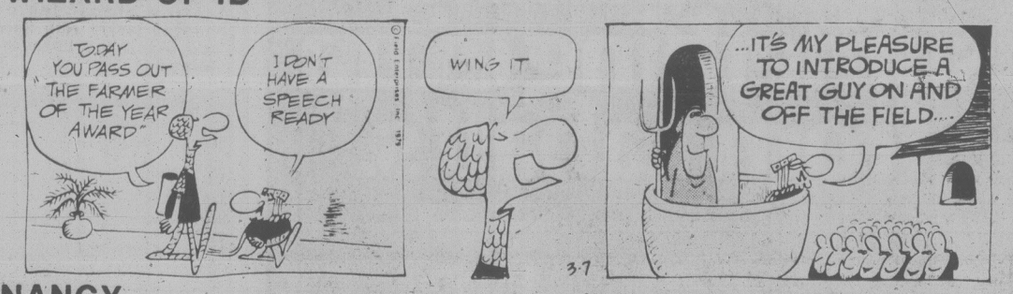


MISS PEACH

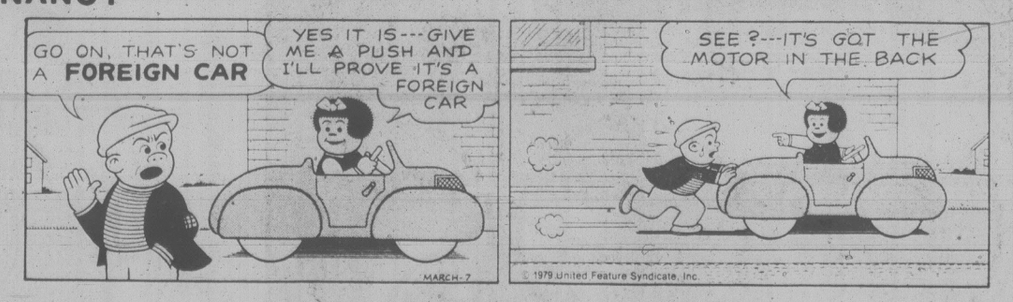


B.C.

WIZARD OF ID



NANCY



MARK TRAIL



Contract Bridge — B. Jay Becker



South dealer.
Both sides vulnerable.

NORTH
♠A 9 3
♡9 6 2
◇A 5 4
♣10 9 8 2

WEST
♠7 2
♡K Q 10 4
◇Q 10 7 2
♣J 6 5

EAST
♠10 6 4
♡A 8 5 3
◇J 9
♣Q 7 4 3

SOUTH
♠K Q J 8 5
♡J 7
◇K 8 6 3
♣A K

The bidding:

South	West	North	East
1♠	Pass	2♠	Pass
3♦	Pass	4♠	

Opening lead — king of hearts.

When to draw trumps and when not to draw them is a problem you face almost every time you're declarer in a suit contract. There is no all-encompassing formula that tells you when to do one or the other; what you do in each case depends on the circumstances you face.

Let's consider this deal where the defence starts with three rounds of hearts and you ruff the third one. Should you draw trumps at this point? First let's see what happens if you do.

You play three rounds of trumps and then lead the A-K and another diamond, hoping for a 3-3 division of the suit. In that case, you'd have ten easy tricks. Unlucky! It turns out that the diamonds are divided 4-2, and down you go.

This is not really a surprising development; the odds are approximately 2-to-1 against finding the six missing diamonds divided 3-3. Second, let's suppose that you don't draw trumps but start out by leading the A-K and another diamond.

In that case, if the diamonds are divided 3-3, you're practically certain to come home safe and sound. Whatever is returned, you plan to draw the outstanding trumps as soon as possible and so wind up with ten tricks.

What happens if the diamonds prove to be 4-2 (the actual case)? You plan to ruff the fourth round of diamonds in dummy (with the ace of spades if necessary) and then draw trumps, hoping to find the normal 3-2 trump division. In the actual deal, you make ten tricks without even breathing hard.

It is obviously better, in hands of this type, not to draw trumps at once. By leading diamonds first instead of trumps first, you establish yourself as a distinct favorite to make the contract, instead of an underdog. As usual, you follow the line of play that offers you the best chance for the desired outcome.

WORDY GURDY

BY TRICKY RICKY

Every answer is a rhyming pair of words (like FAT CAT and DOUBLE TROUBLE), and they will fit in the letter squares. The number after the definition tells you how many syllables in each word. To win $10, send your original rhymes with your definitions to this newspaper. All entries become the property of UFS, Inc.

1: Metal five-dollar bill (1)

2. Teamster Union president takes a seat (1)

3. Expressionless ol' blue eyes (1)

4. Tomlin's horses (2)

5. Egyptian monster meditates (1)

6. Forest full of singing bugs (2)

7. Vehement speech about a lemon pie topping (2)

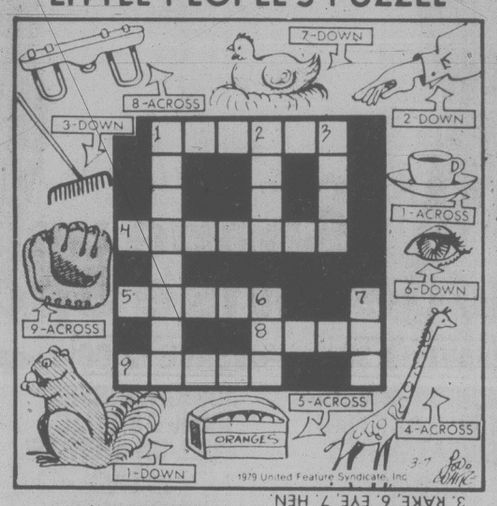
Thanks and $10 to Marjorie Newton of Chapel Hill, NC for # 7. Send *your* entry to this newspaper.

ANSWERS: 1. TIN FIN 2. FITZ SITS 3. BLANK FRANK 4. LILYS FILLIES 5. SPHINX THINKS 6. CRICKET THICKET 7. MEMENTO MEANACHE

3-7

1979 United Feature Syndicate, Inc.

LITTLE PEOPLE'S PUZZLE



ANSWERS: ACROSS—1. SAUCER, 4. GIRAFFE, 5. CRATE, 8. YOKE, 9. GLOVE. DOWN—1. SQUIRREL, 2. CUFF, 3. RAKE, 6. EYE, 7. HEN.

CRYPTIC CROSSWORD

ANSWERS TO TUESDAY'S PUZZLE

ACROSS
4 Coracle
8 Abused
9 Scaling
10 Teller
11 Ulster
12 In the air
18 Lie still
20 Impair
21 Orally
22 Callous
23 Kimono
24 Seaside

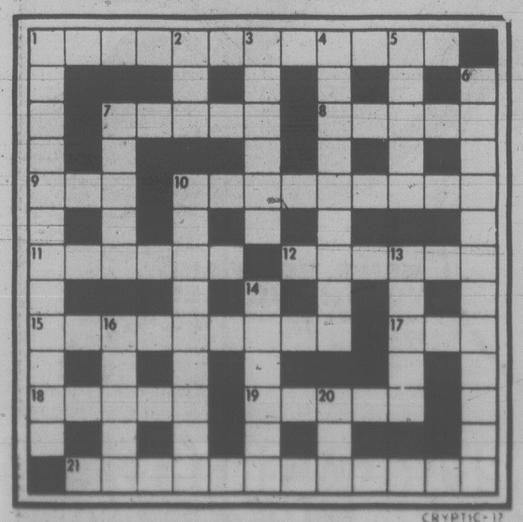
DOWN
1 Captain
2 Quality
3 Delete
5 On course
6 At last
7 Landed
13 All round
14 Pill-box
15 Playboy
16 Impale
17 Cables
19 Serbia

CLUES
ACROSS

1 Having broken a personal record, though on the decline (4,4,4)
7 It's expensive and going up all the time (5)
8 Naturally it rings the lagoon (5)
9 A pet to many (3)
10 They will play the game — any game (9)
11 A light is put in by request (6)
12 In a guinea-pig it results from a loss of a tooth (6)
15 Force one to study music (9)
17 Spirit shown by a rebel fighter (3)
18 A song from Cyril (5)
19 The opposite of dons! (5)
21 One looking for scraps may show it (12)

DOWN

1 An attractive preserve, but you won't like to be in it! (6,6)
2 Half and half (3)
3 Keep at work (6)
4 Main line transport? (4-5)
5 Natural outburst (5)
6 A long sentence, and what you need to serve it (6,2,4)
7 Mother is surrounded by sailors all getting up for a dance (5)
10 Unwilling to give credit (9)
13 Turn aside for inspiration (5)
14 Greyhound? (3-3)
16 Such courage is never put out (5)
20 A skin specialist may provide one (3)



SOLUTIONS THURSDAY

YOUR HOROSCOPE

Astrological Forecast for Thursday, March 8
By SYDNEY OMARR

ARIES (Mar. 21-Apr. 19): Build, cement loose ends, conclude deal, come to terms with older family member. Libra is in picture and so is another Aries. Obstacle can be transformed into stepping-stone. You can complete important project.

TAURUS (Apr. 20-May 20): Real opportunity exists for fresh start. Be flexible, independent, original. Leo, Aquarius figure prominently. A letter, call or telegram could change your direction. Utilize material at hand.

GEMINI (May 21-June 20): What starts slow will pick up steam. What appears a setback can become a victory. Aquarius, Cancer, Leo individuals figure in scenario. Spotlight on finances, personal possessions, valuables, payments and collections.

CANCER (June 21-July 22): Pieces fall into place. Elements of timing, luck are in your corner. Member of opposite sex makes it clear that relationship has intensified. Make new start, welcome change of scenery, get to heart of matters, decide about "romantic situation."

LEO (July 23-Aug. 22): Study Cancer message. Be direct, confident, follow through on hints and hunches. Family member needs understanding, not accusations. Actions may be temporarily limited. You get opportunity to correct recent error.

VIRGO (Aug. 23-Sept. 22): Obtain guidance from Cancer, Leo messages. You can take path which leads to fulfillment. Key is first step versus mere procrastination. You're in position to choose quality. Express courage of convictions.

LIBRA (Sept. 23-Oct. 22): Accent on production, responsibility, authority, opportunity for financial gain. Capricorn, Cancer persons figure prominently. Room is made for you at top. Eschew false modesty. Take reins of your own destiny!

SCORPIO (Oct. 23-Nov. 21): You get offers from afar. Key now is to spread influence, enlarge horizons, tie loose ends, counsel one who aided you in recent past. Aries, Libra figure prominently. You could discover ways to improve display, distribution, communications.

SAGITTARIUS (Nov. 22-Dec. 21): Get to heart of matters, stress independence, originality, determination to break new ground. Leo, Virgo, Sagittarius persons figure in your personal scenario. Money, budget, one close to you, security and love — these all command spotlight.

CAPRICORN (Dec. 22-Jan. 19): Build, plan, file data. Avoid caioling, forcing tactics. Defer to desires, wishes of one close to you. Be positive of legal affairs, sources, quotations. Time is on your side — take plenty of it. Cancer native is a sure, valuable ally.

AQUARIUS (Jan. 20-Feb. 18): Be versatile without spreading efforts too thin. Humor, adaptability and optimism now serve your best purposes. Gemini, Sagittarius figure prominently. Emphasis on job, dependents, health. Keep medical, dental appointments.

PISCES (Feb. 19-Mar. 20): Good lunar aspect coincides now with creativity, sensuality, significant changes, imprinting style. Aquarius, Scorpio persons figure in scenario. Member of oposite sex may appear to "smother" you. Be patient, mature.

IF MARCH 8 IS YOUR BIRTHDAY: You are productive, determined, creative and aware of priorities. Capricorn, Cancer persons play key roles in your life. You make new starts and act in a more independent, pioneering manner in 1979. July will be your most memorable month where money and love are concerned. You are passionate, dedicated, psychic. You are the kind of person who makes an impact. When you enter a room, your aura permeates — people become aware. You antagonize some persons, arouse envy in others, inspire admiration in still other people. Nothing occurs halfway — it is all or nothing where you are concerned. You are loyal, will never desert loved ones, will carry an extra burden to assure completion of a mission. You make significant changes in April, a month featuring money, travel and romance.

FUN WITH FIGURES

By J. A. H. HUNTER

"I know you only have one car, but you're not letting the energy crisis bother you," said Bill, eyeing his friend's new gas-guzzler. "You're anti-social!"

Dave smiled. "Not really," he replied. "Of course it only does 10 miles to the gallon, but I've given each of my kids an economy car that gives three times that mileage, the same as my wife's car. So for the family our cars average 20 miles per gallon."

A poor excuse, but how many children does Dave have?

Thanks for idea to W. F. Holding, Thornhill, Ont.

(Answer tomorrow)

Yesterday's answer: BABY was 1613.

Not Pyromaniac, Prof Deduces

BURNABY (CP) — A criminology professor at Simon Fraser University says recent firebombings in the Vancouver area probably have been sparked by economic or political motives, or by both.

Ehor Boyanowski said in an interview Tuesday that the firebombings are most likely not the work of a pyromaniac.

Most of the 19 firebombings in the last 10 weeks have been directed against banks and government offices.

Boyanowski said this suggests the attacks might have by someone who is upset or depressed at the economic and political situation in Canada.

"Maybe it's somebody who can't get a job, can't get UIC (unemployment insurance)... somebody who feels betrayed by the system. Then again, it could be somebody with a very superficial complaint against a bank.... refusal for a loan for a car or a trip."

Boyanowski discounted the idea that a pyromaniac is responsible for many of the firebombings because none has resulted in serious blazes. Pyromania is usually related to relieving sexual frustration, he said.

"If it is a pyromaniac, he's certainly not getting a hell of a lot out of it. And he's probably suffering from terminal impotency."

Boyanowksi said it is difficult to piece together a profile of the firebomber because of the lack of information, but "you can formulate various hypotheses."

"It could be someone who is suffering various delusions, or someone who has a real gripe. They might be trying to make a statement, lashing out at the system or trying to be vindictive."

He said it also could be a more ideological group with a specific although as yet unannounced political motive.

Eight of the attacks have been against banks. The Canadian Bankers Association has offered a $25,000 reward for information leading to the arrest and conviction of those responsible.

"They (banks) are pretty good targets for obtaining public sympathy," said Boyanowski. "No one likes banks. They make tremendous rip-off profits."

Boyanowksi says some of the firebombings are obviously imitations of others, done by "somebody out for a lark."

No messages or statements have been left following any of the incidents.

b.c. briefs

$500,000 Undeclared In Tips by Waiters

VANCOUVER (UPC) — Federal income tax officials say more than $500,000 in waiters' tips earned at two city hotels in a two-year period were not declared for income tax.

One waiter was fined $1,200 for tax evasion last week and "several more" prosecutions were under "active consideration," said a Revenue Canada spokesman Tuesday.

Almost 100 hotel workers' tax returns were re-examined and their claims reassessed as a result of the audit, he said.

Ed Carlson, secretary-treasurer of the Vancouver Hotel and Restaurant Employees and Bartenders' Union loca, said the government was being "unfair" by putting the onus of remembering all tip income on the workers.

Supervisor Unit Vetoed

VANCOUVER (CP) — The British Columbia Labor Relations Board Tuesday turned down a request for the certification of 70 B.C. Hydro transit supervisers as a collective bargaining unit.

Doug Cronk, spokesman for the International Brotherhood of Electrical Workers, said the labor board rejected his union's request on the grounds that the supervisers are not a unit appropriate for collective bargaining.

The union will appeal the decision.

Courtenay Votes May 12

COURTENAY (CP) — City council fixed May 12 as the date of a civic byelection Monday night after Alderman Ross Sinclair resigned for personal reasons.

He had been a councillor in this Vancouver Island city for four years and was returned by acclamation last November.

Spawning Area Leased

VANCOUVER (CP) — A 500-acre prime waterfowl and salmon spawning area in the Fraser Valley has been leased to the federal fisheries department for 99 years, it was announced Monday.

The land is owned by the National Second Century Fund of British Columbia.

Fund chairman Bert Hoffmeister said the conservancy, located on the Chehalis River delta, was leased to the government for $1 a year.

Murder Attempt Charged

VANCOUVER (CP) — Jose Augusto Ribiero, 26, who was shot by a police officer last January, Tuesday was ordered to stand higher court trial on a charge of attempted murder.

Ribeiro was arrested after a man acting erratically on a Vancouver street swung an axe at an officer before being shot down by another policeman.

Funding Is Cut Off

VANCOUVER (CP) — Funds to the high-profile Downtown Eastside Residents' Association have been cut off by Vancouver city council.

The community services committee had recommended a $12,000 grant for one DERA staff member but the recommendation was voted down by aldermen.

Pair Guilty of Murder

VANCOUVER (CP) — A B.C. Supreme Court jury has found two people guilty of second-degree murder in the stabbing of a hotel management official last August at his North Vancouver home.

The jury found Ronald Roger Gourgon, 32, and Lisa Margaret Knowles, 24, guilty in the slaying of Andreas Stanatakis. Knowles was sentenced to life in prison but will be eligible for parole in 10 years. Gourgon is to be sentenced Friday.

Delta Vote Date Set

DELTA (CP) — An election will be held April 28 to choose a replacement for former mayor Tom Goode who resigned last week after declaring bankruptcy.

Ald. Bill Reid will serve as acting mayor until the election and nomination day has been set for April 10.

MAVERICK MARKET

MARCH 7, 8, 9, 10 — OPEN SUNDAY 10-5 — 500 Esq. Rd. — WE RESERVE THE RIGHT TO LIMIT QUANTITIES

NO NAME GENERIC PRODUCTS NOW AVAILABLE AT MAVERICK MARKETS "WHY PAY MORE?"

HOLLYWOOD BREAD Light or Dark 16-oz. loaves 2/99¢	PRIME RIB ROAST GRADE "A" 2.29 lb.	B.C. SPARTAN APPLES CANADA FANCY 4 lb. 99¢
KRAFT DINNER 225 g pkg. 3 FOR ..... 89¢	McKILLOPS MARSHMALLOWS TOASTED, 8-oz. 2 pkgs. ..... 99¢	KADANA GREEN LABEL TEA BAGS 100's 1.59
NESTLES SOUP TIME Assorted Varieties Pkg. of 4's 2/99¢	SUNBURST INSTANT NOODLES Five assorted varieties 3-oz. pkg. 4/1.00	PARKAY MARGARINE 3-lb. pkg. 1.79
NIAGARA FROZEN ORANGE JUICE 12½-oz. ..... 69¢	BICK'S DILL PICKLES GARLIC, POLSKI, NO GARLIC 32 oz. ... 99¢	MONARCH LUCKY WHIP 6 oz. ..... 79¢

Kmart march of discounts

Prices Effective 'till Saturday, March 10th • While Quantities Last • We reserve the right to limit Quantities



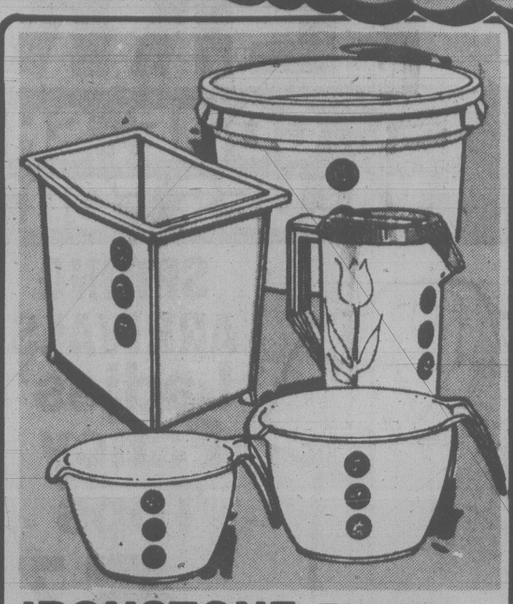
SAVE $1.30

LADIES' CANVAS 'CARRY-ALL' BAG

Rayon Canvas tote bags with square metal handles. Choose from Beige, Khaki, Sand, Black, Red, Navy or Brown.

K mart Regular List Price 3.87

K mart Special Price 2.57 Each



IRONSTONE FINISH PLASTICWARE

Super Savings on these handy helpers. Choose from an assortment of spout pails, 80 oz. decanters, wastebaskets, round utility tubs, 2C or 6C mixing bowls, or dishpans.

K mart Sale Price

Your Choice 1.44 Each



150 g FRAGRANT AIR FRESHENERS

Stock up on these assorted scented air fresheners. Lemon Lime, Forest Pine, Herbal Mist, Spring Bouquet or Beauty Rose.

K mart Regular List Price 99¢

K mart Special Price 69¢ Each

LIGHT PRICE CRYSTALITE TABLE LAMPS

Decorator table lamps that will 'light-up' any room. Your choice of round or hexagon shaped body. High gloss body in White, Smoke, Tangerine or Blue with co-ordinated White pleated Plastic shade. Approx. size 27" high with washable 18" di. shade.



Your Choice

K Mart After Sale Price 19.99

K mart Sale Price 17.99 Each

GET GROWING WITH Kmart PLANT KITS



BIG RED TOMATO KIT

Produces 6 plants. Includes 2 starter pot, 6 peat pellets, seed, and growing instructions.

K mart Regular List Price 1.86

K mart Special Price 1.44 Kit

BIG GREEN CUCUMBER KIT

Produces 6 plants. Includes 2 starter pot, 6 peat pellets, seed, and growing instructions.

K mart Regular List Price 1.86

K mart Special Price 1.44 Kit

BIG GREEN PEPPER KIT

Produces 6 plants. Includes 2 starter pot, 6 peat pellets, seed, and growing instructions.

K mart Regular List Price 1.86

K mart Special Price 1.44 Kit

VEGETABLE PLANT STARTER

Just add water and watch your vegetables grow. Growing instructions included.

K Mart Regular List Price 79¢

K mart Special Price 53¢ Kit

FLOWER PLANT STARTER KIT

Just add water and watch your flowers grow. Growing instructions included.

K Mart Regular List Price 79¢

K mart Special Price 53¢ Kit

UNIVERSITY HEIGHTS SHOPPING CENTRE
3986 SHELBOURNE, VICTORIA, B.C.

Airline Bargain All Gone

MONTREAL (CP) — Air Canada's "great spring seat sale" is sold out for long-distance flights, a spokesman said Monday, and now the airline is looking for ways of warding off prospective passengers.

Gerard Lareault said the airline has withdrawn advertisements for the cut-rate fares but reservation phone lines are still swamped by people calling for seats which are no longer available.

CP Air, Air Canada's privately-owned competitor, says it still has low-rate seats left on some legs of its routes, but not on all flights.

Lareault said Air Canada still has room on short and medium-range flights, such as Montreal-Chicago.

The price cutting began when Air Canada put 445,000 excess seats on sale for the seven-week perid beginning March 27. The airline stipulated that passengers book a week in advance and stay for a specified length of time at their destinations.

Prices were slashed from 48 to 68 per cent. For example, a round trip to Los Angeles costs $159 instead of the regular $430.

Japan Fares Slashed

VANCOUVER (CP) — Japan Air Lines filed Tuesday for approval of a new individual advanced purchase excursion fare between Vancouver and Tokyo from March 15, 35 per cent below current economy class fares.

Subject to approval of the Canadian and Japanese governments, the new fares would be $727 during the period Nov. 1 to May 31 and $791 during the peak season June 1 to Oct. 31, the airline said in a news release.

Booking would have to be made at least 30 days before planned departure and the ticket would have to be bought within seven days of flight confirmation. Tickets would be valid for a minimum stay in Japan of 16 days and a maximum of 45 days.

A cancellation penalty would be 15 per cent of the fare and stopovers in Honolulu would not be permitted.

A JAL spokesman said 10 per cent of the airline's Boeing 747 economy class seating would be allocated for discount fares. Regular economy class return fare for Vancouver to Tokyo is now $1,114.

CP Air announced similar fare reductions Tuesday subject to government approval.

Fire Guts Boat, Five Rescued

Five people were rescued from a lifeboat today after an unidentified 100-foot vessel was gutted by fire four miles east of Sheringham Point in the Strait of Juan de Fuca.

A Pacific Rescue Co-ordination Centre spokesman said explosions ripped through the burning vessel.

The five people were picked up the freighter G.B. Church.

The ocean sciences vessel Richardson — on marine search and rescue work for the herring roe season — was sent to the scene and a Buffalo aircraft from CFB Comox was standing by.

capital scene

The McPherson Playhouse will present the Westmacott Family Trio Thursday, March 8, 12:15-12:45 p.m.

The Public Library's noon film show will present two films: *The Rest of Your Life* and *At 99, A Portrait of Louise Tandy Murch*, Thursday, March 8, noon-1 p.m., in the central branch lounge.

Women's Auxiliary No. 800 Wing, Royal Canadian Air Force general meeting Thursday, March 8, 8 p.m., 105 Wilson.

Super Special Prices for the Whole Family!

Fields

Sale Starts Thurs., March 8th, 1979

TERRIFIC PRICES

COME, SHOP, SAVE ON THESE GREAT VALUES FOR THE WHOLE FAMILY AT FIELDS!



SPRING ARRIVALS Ladies' Fancy Tops



SAVE 17% to 28%

Reg. 6.98 to 7.98 5.77 Sale

Polyester/cotton knits or terry look styles. Spring colours in sizes S, M, L.

SPECIAL OFFER! Lee Jeans for Men

1st Quality Washed Denim

Boot cut, 5 pocket western styling in heavy-duty cotton denim. Waist sizes 30 to 38. 16.88 Sale

RAIN OR SHINE SPECIAL!

Ladies' Spring Coats

SAVE 36%

Reg. 24.98 Limited Quantity

In polyester/cotton and leather-look polyvinyl chloride or corduroy. All fully nylon lined. Latest styles and colours. 15.99 Sale

DOOR OPENER! Men's Flannel Sport Shirts 6.44 Sale

Long sleeves, 100% cotton in assorted plaids and checks. Sizes S, M, L, XL.

Men's Acrylic Knit Jacket Sweatshirt

SAVE 26% to 32%

Reg. 11.98 to 12.98 8.88 Sale

Convertible or cadet collar styles. Contrast panels, zip front. S to XL

DOOR OPENER SAVE 37% Mix and Matchables!

Famous Maker Ladies' T-Shirts

Our Low Reg. 3.98 2.22 Sale

Sporty short sleeve styls in 100% polyester. Many colours. Sizes 8 to 16.

Ladies' Sleepwear

Our Low Reg. 4.98-7.98 4.44 Sale

Choose long gowns, baby dolls or short gowns, in brushed nylon or flannelette.

Ladies' Sweaters

Buy Several and Save!

2.66 to 8.88

Give your sweater wardrobe, and your budget, a boost. Choose from a great selection.

Men's Long-Sleeve Velour Toppers

SAVE 41%

One Great Price

Our Low Reg. 14.99 8.88 Sale

Acrylic nylon. Collar converts to turtleneck. Assorted colours in sizes S, M, L, XL.

Men's Denim Jean Jackets

SAVE 24%

100% cotton with 2-button flap pockets. A great team with jeans. 6.88 Sale

FINAL CLEARANCE Men's Cardigans and Pullovers

5.00 and 8.00

Every one a terrific bargain. Choose bulkies or finer gauges in a large assortment of styles and colours.

BARGAINS FOR BOYS and GIRLS AT LOW PRICES!

SAVE 19% to 30%



Girls' 7 to 14 Disco Tops

Reg. 5.98 Polyester/cotton knit in the latest styles and pastel shades. 4.77 Sale

Girls' 7 to 14 Dress Pants

Reg. 9.98 3 styles, machine washable polyester gabardine knit. Spring colours. 7.99 Sale

Girls' 2 to 6X Long Dresses

4 pretty styles in 100% polyester. Spring fashion colours. 8.99 Sale

Boys' "Superman" T-Shirts

SAVE 20% Reg. 3.98

Short sleeve, choice of 2 crest designs. 100% cotton. S, M, L. 3.18 Sale

Boys' 4 to 6X Novelty T-Shirts

SAVE 19% to 23% Reg. 3.29-3.49

Polyester/cotton or cotton. Short or long sleeves. 2.66 Sale

Boys' 8 to 16 Hooded Sweatshirts

SAVE 19% Reg. 9.98

Long sleeve, hooded. Zip front with racing stripes. 7.99 Sale

Boys' 4 to 6X Fashion Jeans

Reg. 7.98

100% cotton, ½ boxer style. 6.99 Sale

Boys' H. D. LEE Unwashed Jeans

SAVE 33% Reg. 14.99

Flare or boot cut styles. 9.99 Sale

Girls' 8 to 14 Velour Tops

SAVE 33% Reg. 8.98

Acrylic nylon velour, with ½ zip at neck. Assorted plain shades. 5.99 Sale

ALL THE EXTRAS FOR YOUR HOME AT FIELDS!

Popular Throw-Style Quilted Bedspreads

SAVE 43% TWIN SIZE ONLY

Floral and geometric designs. Easy-care, polyester/cotton blend; polyester fill. 16.99 ea.

SAVE 34% Floor Saver Mats

Assorted textures and designs. 15 x 22 size. 99¢ ea.

SAVE 28% Thirsty Tea Towels

Multi-striped linen and cotton mixture. 2 for 99¢

SAVE 17% Embroidered Cotton Pillow Slips

The prettiest accents for your bedroom! 2.49 ea.

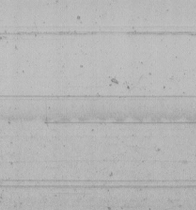
CHARGEX

1420 Douglas, Downtown Esquimalt Plaza Belmont Centre

while quantities last

Food & nutrition

Take-It-Along Parties Cut Cost, Boost Fun



cooking with kay

By KAY SPICER

This winter our gatherings are take-it-along parties and they are great fun. When the work load and the food costs are shared one person isn't burdened. Help and food costs are going out of sight.

Here's a few tricks help to make casseroles, salads, desserts and even soup totable. Thank heavens for foil, plastic wrap and plastic bags. With their help spilling and breaking problems are eliminated.

Plan a shared party with your friends. The best parties always have a plan. Decide collectively on the menu and theme, then assign a host. The host can find out what each person wants to provide. This allows the person great with casseroles to make those while the desert expert can do his/her thing, too.

Unmold molded dishes at the host's home, dress and toss the salads there. Plan to reheat hot dishes but let the hostess know what heating space and time is needed. Then the meal-time strategy can be programmed.

Most casseroles improve if they are refrigerated overnight so if you are the casserole chef prepare the day before your shared party.



Choucroute a l'Alsacienne makes great tote-a-long

COQ AU VIN

Makes 8 servings.

1 roasting chicken (4 pounds)
½ teaspoon salt
⅛ teaspoon nutmeg
⅛ teaspoon pepper
¼ cup brandy
2 cups red table wine
2 cloves garlic, finely chopped
½ teaspoon thyme
¼ teaspoon rosemary
⅓ cup all-purpose flour
2 cups chicken broth (cold)
12 small white onions
16 small whole mushrooms or 1 can (10 ounces) mushrooms, drained
1 tablespoon butter
1 tablespoon chopped parsley (1 teaspoon parsley flakes)

Remove fat from vent of chicken, chop finely. Cut chicken in pieces. Heat chicken fat in large frying pan and simmer until all fat is rendered.

Remove rendered bits with slotted spoon. Brown chicken pieces on all sides, salt and pepper them, cover and continue cooking slowly, turn pieces occasionally, for 10 minutes. Warm brandy, pour over chicken, light immediately. Shake the pan back and forth until the flames subside.

Remove chicken to a casserole. Pour wine into frying pan. Add garlic, thyme and rosemary. Stir up pan juices and bring to a boil.

Shake flour and broth together in a screw-top jar to make a smooth mixture. (Or mix very well so there are no lumps.) Pour into pan, stir briskly to avoid lumps. Cook two minutes.

Pour over chicken. Add onions. Bake, covered, in 300 degree F. oven for 50 to 60 minutes or until chicken is tender. Heat butter in clean frying pan, saute mushrooms five minutes.

Mix in parsley. Mix mushrooms into casserole about 15 minutes before serving.

May be cooked ahead of time and reheated or frozen and reheated.

CHOUCROUTE A L'ALSACIENNE

Makes 8 servings.

2 medium onion, chopped
2 cloves garlic, finely chopped
2 tablespoons butter
2 cans (28-oz.) sauerkraut
½ teaspoon freshly ground pepper
½ pound slab bacon
8 port chops (fresh or smoked)
3 carrots, peeled
3 chicken bouillon cubes dissolved in 3 cups boiling water
1 cup dry white wine or apple juice
¼ cup gin
8 medium size knockwurst
8 medium size potatoes
1 teaspoon salt
¼ cup melted butter
Chopped parsley or dry parsley flakes

Saute onion and garlic in butter until onion is soft. Rinse sauerkraut in cold running water. Press out all water.

Pull sauerkraut apart and mix in sauteed onion, garlic and pepper. Place bacon, chops and carrots in large kettle or deep casserole. Cover all very well with sauerkraut mixture.

Pour chicken bouillon, wine and gin over all. Bring mixture to boil then reduce heat and simmer, covered for 2½ hours or cover and cook in 325 degree F. oven for two hours until pork is fork tender.

Cut diagonal cuts in each knockwurst. Add to kettle or casserole, burying them in sauerkraut. Cover and continue cooking 30 minutes. Cook potatoes in salted boiling water, covered, about 35 minutes until fork tender.

Drain well. Toss with melted butter, sprinkle with parsley, Keep warm. Remove bacon, pork chops and knockwurst from sauerkraut. Cut bacon into thick slices, remove rind.

Drain sauerkraut, mound in centre of large warm platter. Arrange pork chops, bacon slices and knockwurst around sauerkraut. Slice carrots, garnish sauerkraut.

Place parslied potatoes on platter. Tasty with strong mustard, pumpernickel, cold beer or white wine.

Ice Cream Parlor Crepes

½ cup pancake mix
½ cup milk
¼ cup chocolate syrup
1 egg
1 tablespoon vegetable oil
4 small bananas, cut in half lengthwise
8 small scoops vanilla ice cream
Chocolate ice cream topping or preserves

Combine mix, milk, chocolate syrup, egg and oil; beat until smooth. Let battar stand 15 minutes. For each crepe, pour about 2 tablespoons batter into hot lightly greased crepe pan or skillet; immediately tilt pan to coat bottom evenly. Cook over medium heat about 30 seconds or until underside is delicately browned.

Turn; cook 15 to 20 seconds. Stack on plate; cover. Chill. Immediately before serving, place banana half on each crepe; roll up. For each serving, top 2 filled crepes with 2 scoops of ice cream and ice cream topping; garnish with whipped cream and chopped nuts if desired.

Makes 4 servings.

WOODWARD'S CORRECTION

Tabloid delivered March 4 and 5th.

Page 6, item A, C.I.L. Moss Killer is incorrectly illustrated.

Page 6, item H, Hose not exactly as illustrated.

Woodward's regrets any inconvenience these errors may have caused our customers.

"I'M NOT DEAF"

"I just don't understand some words or what some people say."



Shown twice actual size

If you have said this . . . Premium Miracle Ear may be your answer.

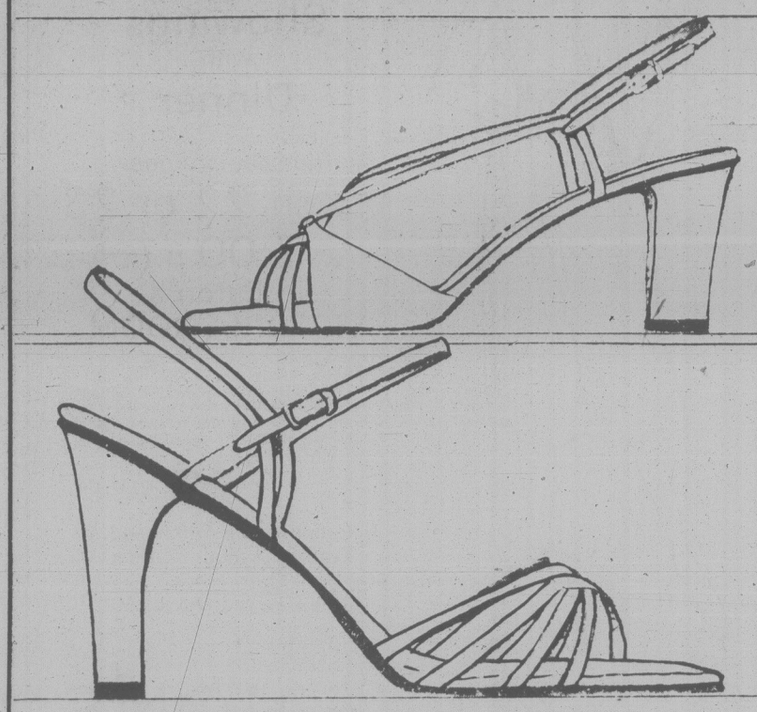
Clinical tests of this aid show better word understanding at less volume. Comfortable, convenient, small in size. Call Mr. James N. Anderson, Government licensed hearing aid dealer and consultant.

C & C HEARING AID SERVICE
1822 Government St.
385-5414
Formerly The Bay Hearing Aid Department

classic footnote: city sandals

The sandal in stride with daytime dressing, new suit looks. Beautifully strapped in choice leathers, with covered heel, padded sock insoles. Wishbone strap, mid heel shape in white, bone or navy calf skin, or black patent. Sizes 4-12 AAAA-B collectively, **$58.00.**

High heel sandal in white, bone or navy calf skin, or black patent. Sizes 4-11 AAA-B collectively, **$60.00**



Munday's

3-8 1203 Douglas Street 383-2211

Broadway BOUTIQUE

annual CLEARANCE CONTINUES UP TO 75% OFF

ALL FALL and WINTER STOCK
SOME SPRING STOCK

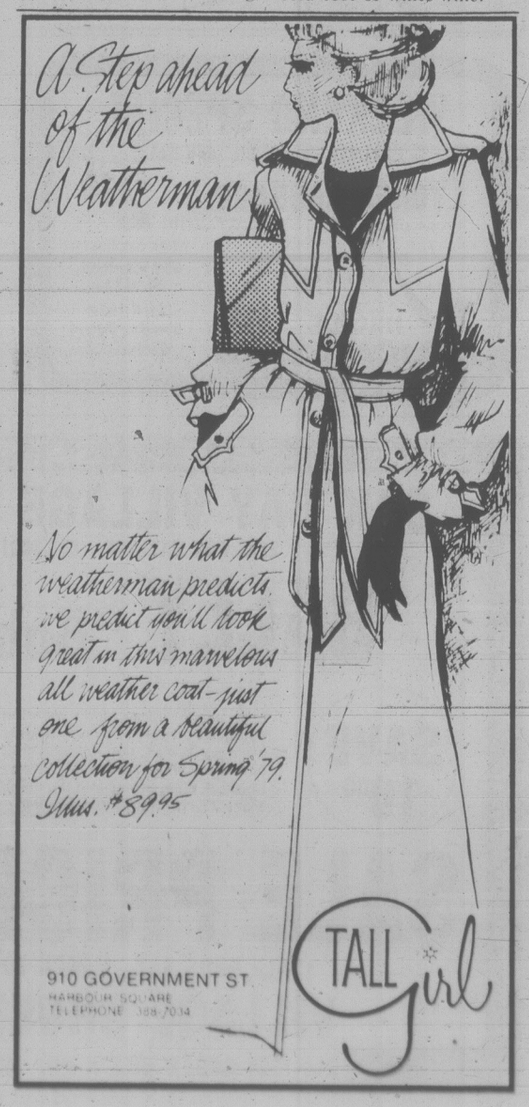
We still have a good selection of:
- Wool Suits
- Dresses • Separates
- Silks for Afternoon and Evening
- Accessories and Jewelry

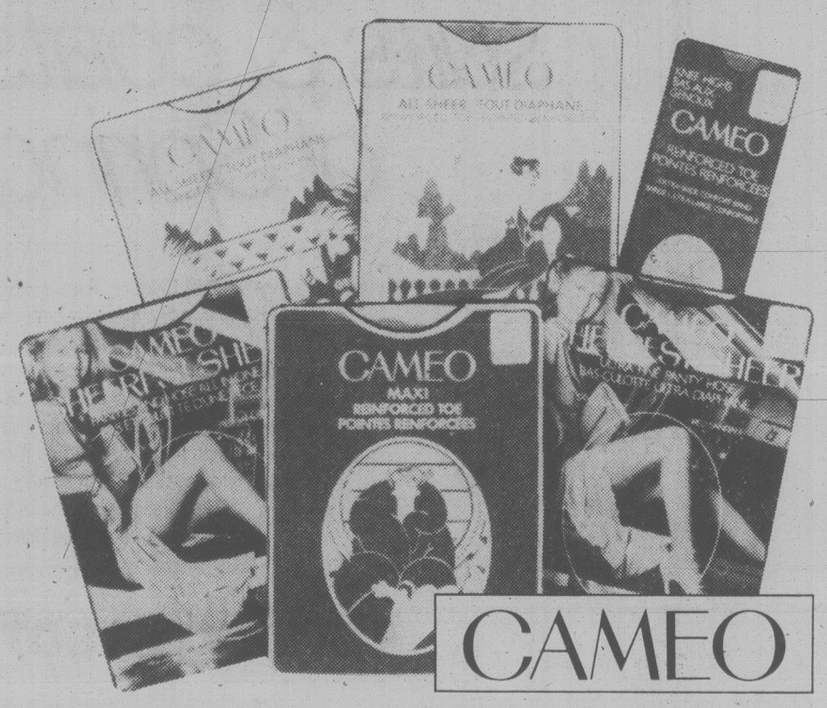
ALL SALES FINAL
MAJOR CREDIT CARDS ACCEPTED

Broadway BOUTIQUE

"in the Counting House"

1005 BROAD ST. 383-5041





CAMEO SPRING SALE
The savings start in Hosiery!

#611 - All Sheer Pantyhose with reinforced toe.
SALE 1.40 ea. or 3 for 4.09

#1900 - Maxi Pantyhose Reinforced panty and toe.
SALE 1.80 ea. or 3 for 5.29

#688 - All Sheer Pantyhose with sandalfoot.
SALE 1.40 ea. or 3 for 4.09

#1450 - Sheerest Sheer Pantyhose With sandalfoot.
SALE 2.00 ea. or 3 for 5.85

#1930 - Panties and Hose All in one, sandalfoot.
SALE 2.00 ea. or 3 for 5.85

#1315 - Knee Hi's with reinforced toe.
SALE .63 ea. or 3 for 1.85

WOODWARD'S HOSIERY

Woodward's
The Store That Has It All!

Woodward's Mayfair, phone 386-3322. Store Hours: 9:30 a.m.-5:30 p.m., Monday to Saturday. Evening shopping Wednesday, Thursday and Friday nights 'til 9.

Thousand Island Dressing

1 c. genuine mayonnaise
1 medium stalk celery finely chopped
½ green pepper finely chopped
1½ tbsp. white onion finely chopped
2 hard-cooked eggs, chopped, shredded, grated, ground or sieved
2 tsp. paprika
⅛ tsp. cayenne pepper
½ tsp. salt
1 tbsp. thick tomato paste
½ c. finely chopped drained stuffed olives
1 tbsp. chopped walnuts (optional)

With paper towels be sure to pat dry the celery, pepper, onions and olives.

Into medium bowl measure mayonnaise and add all remaining ingedients and mix well. Store in covered jars in refrigerator. Use on plain shredded lettuce or quarters of Iceberg lettuce or any salad made of crisp greens such as lettuce, romaine, endive, spinach, chive or green onion.

Makes 1½ to 2 cups.



Eaton's
presents
Spring Fashion Showings
with
Dinner

Thursday or Friday
March 22 or 23
at 7:00 p.m.
in Eaton's
VICTORIA ROOM

Enjoy a delicious evening meal and then see a showing of the latest Spring Fashions for women, in the delightful surroundings of Eaton's Victoria Room. A pleasing, relaxing, informative evening out.

and just **5.00** per person

Tickets may be purchased at
Eaton's Account Office
Third Floor
NO PHONE ORDERS PLEASE

EATON'S

Death Diet Fad Dying Out

OTTAWA (CP) — The liquid protein diet fad, believed to be linked with more than 40 deaths, has just about died itself.

Health department officials still are working on a number of recommendations about the potential danger of protein diets. But they say publicity about the deaths has already alerted the public.

The liquid protein itself is not poisonous and medical experts cannot prove a relationship between the liquid and the deaths.

But many who had chosen the diet to lose weight quickly generally stopped eating anything else for months. It is product misuse that has generated most of the concern.

In the United States, for example, the Food and Drug Administration received reports of 44 deaths associated with protein diets.

The patients were all women between 25 and 51 years who used the diet from two to eight months. Twelve were under medical supervision and 14 had been taking vitamin and mineral supplements.

Recommendations that the health department take some action to prevent the same thing happening in Canada followed an inquest into the death of a 25-year-old Burlington, Ont., woman who lost 139 pounds during five months on liquid protein.

She was on the borderline of starvation when admitted to hospital in 1977 and died of myocarditis, an inflammation of heart tissue that is considered rare in women under 60.

"Under no circumstances should people put themselves on drastic unsupervised diets," says Dr. Errol Marliss, a University of Toronto medical teacher and researcher.

Seeking More Nutrition? Substitute Yeast Doughs



With much emphasis on the use of less refined grains in everyday food as replacements for white flour products, it occurs to me that homemakers will be preparing more nutritious meals by substituting yeast doughs of wholewheat and other flours for the usual pastry coverings in savory foods and even for crusts for fruit pies.

For those who have not thought of this approach, why not use a roll-out yeast dough recipe in place of rich pastry in making a meat pie or a meat roll? This workd well for making pizzas at home, and in making fruit rolls at Christmas time and other festivals. Why not use a yeast dough more often and enjoy a variety of nutritious flours in place of pastry flour?

With a basic yeast Roll-out Dough, we can make any type of pie with vegetables, meat, or fruits. So here is the dough recipe to file for use at a moment's notice. Although it is activated by yeast, there is no tedious rising time. The one period of rising takes place in the oven.

YEAST ROLL-OUT DOUGH

½ cup warm water
1 tsp. sugar
1 Tbsp. yeast (or 1 pkt.)
½ cup hot water
⅓ cup soft margarine
2 tsp. sugar
1 tsp. salt
¼ cup skim milk powder
2 small eggs
1½ cups wholewheat flour
2 Tbsp. wheat germ
2 Tbsp. wheat bran
1¼ cups unbleached flour (approx.)

Measure warm water into large warm mixing bowl. Stir in 1 tsp. sugar. Sprinkle yeast over surface. Let stand 10 minutes until bubbly, then stir.

Meanwhile in small bowl, measure margarine, 2 tsp. sugar, salt and milk powder. Pour hot water over all and set inside.

When dissolved, add margarine mixture to yeast mixture in large bowl; stir well, then add eggs and beat with large wooden spoon.

Add wholewheat flour; beat until smooth. Beat in wheat germ and wheat bran (both are bought in one-pound plastic bags).

Then stir in unbleached flour, enough to make a soft dough that can be tossed around on a floured board to knead a little. I have found it possible to do this with the wood mixing spoon — turning and folding the dough repeatedly while keeping the hands clean to deal with telephone, or other items being prepared at same time.

Divide the dough into two equal portions. Wrap one portion and put into refrigerator for second pie or roll.

Roll out the other portion on floured waxed paper to make a rectangle about 8 by 10 inches.

Suggested filling:

SAVORY VEGETABLE FILLING FOR ROLL

Thin slices Cheddar cheese
1 Tbsp. fine chopped chives
1 Tbsp. fine chopped celery
3 Tbsp. fine chopped green cabbage
½ cup mashed cooked soy beans or split peas and lentils
A pinch of thyme, organo
A few grains of nutmeg and cinnamon.

Lay cheese slices on rectangle of dough. Mix remaining ingredients together; spread over cheese and roll up beginning on long side, using waxed paper to keep dough from breaking the roll.

Seal ends by inching dough together; place roll on greased baking pan or cookie tray.

Put into cold oven. Turn heat to about 95 deg. F (35 deg. C) until roll has risen to about one-half more than original size. Then turn off heat; leave roll in oven to rise to double original, 10 to 15 minutes.

Then turn heat up to 400 deg. F (200 deg. C) for 10 minutes to stop the rising and start the baking. After 10 minutes turn heat down to moderate 177 deg. C to continue baking for about 20 minutes or until lightly browned. You may need to cover loosely with foil to prevent scorching with the high heat after rising, but remove later to allow proper cooking and browning.

Serve hot (or cold) in slices, with Raisin Sauce or heated canned tomatoes in winter. Or sliced fresh vine ripened tomatoes in summer. The second portion of dough should be made into a Pizza Pie to discover how fine a good this can be when made at home.

Make either one 12-inch Pizza, or two 8-inch in a pair of layer cake pans. Then one can be frozen to use when needed later.

Pizza fillings consist of practically any savory food you care to use, but quantity needs to total between three and four cups.

Cooked rice or macaroni is a good beginning; shredded green cabbage, chopped chives, parsley and celery — all lightly cooked in margarine for 2 or 3 minutes. Add to cold cooked rice or macaroni.

In same pan, lightly cook a cupful of mushrooms, or thinly sliced carrot and parsnip for special flavor. When almost tender, add these to the previous mixture.

Now add a pinch of thyme, oregano, ½ teaspoon salt and toss all together to blend.

Press the dough into the greased pan or pans, forming a rim of dough by moulding with the hands.

Spread prepared filling over the surface. Dot with tablespoon of softened margarine; sprinkle with paprika.

Bake either at the same time as the roll (above) or at another time using the same method, beginning at "Place roll in Cold Oven."

This type of Pizza Pie may also have either Raisin Sauce or heated canned tomatoes as an accompaniment.

Once you have made your first Pizza, you'll probably make one or two each week, for possible variations are limitless:

As you become used to the routine of making and baking, it takes less and less time to put them together.

With good filler ingredients just to your own taste, you are assured of top nutrition, for the yeast dough recipe gives balance to the meal with its wheat, eggs and milk.

Florida Blanc Mange

(Serves 5 or 6)

½ c. sugar
6 tbsp. cornstarch
¼ tsp. salt
4 c. hot milk
2 eggs beaten a little
membraneless grapefruit sections
membraneless orange sections
one medium papaya cut into slender crescents

To make Blanc Mange mix thoroughly in top of double boiler the sugar, cornstarch and salt. Stir in hot milk with wire whip and cook stirring constantly over boiling water until thick.

Stir a little into the beaten eggs, return to double boiler and stir and cook about 5 minutes. Cook to room temperature.

Pour into six large stemmed glasses and chill covered with a large sheet of saran. Near serving time cover tops completely with alternating crescents of grapefruit, orange and papaya and serve.



dear abby

DEAR ABBY: There are two sides to the lament voiced by DON'T DRIVE.

I am a "Do Drive" living in a retirement community surrounded by "Don't Drives". When I moved here I invited some "Don't Drives" to ride with me to shopping centres and various civic affairs. No doubt this was a welcome gesture to them, but it later became such a headache that I quit offering.

There is the "Don't Drive" who, when invited to go to a shopping centre, asks to be driven all over the city on her little errands.

There is the "Don't Drive" who shows up with two or three of her friends, unknown to me, whom SHE has invited to go along — each with their own little errands that will take "only a minute."

There are the invitations extended to me solely because I drive and can provide transportation for five or six of my hostesses' "Don't Drives".

But most of all, I resent the "Don't Drives" who have never driven because they're "too nervous," but are the world's most unnerving backseat drivers.

DO DRIVE

DEAR DO DRIVE: You must be living in the wrong retirement community. Read on:

DEAR ABBY: I live in an area with a large population of senior citizens, many of whom do not drive (My eyes are poor, so I can't drive.)

However, I've never wanted for transportation anywhere. Two or three neighbors call me daily, offering to drive me wherever I want to go.

Perhaps it's because I keep a record of all the rides I get. I mark down the approximate amount I would have paid had I hired a taxi. Then, periodically, I give each person who has driven me a box of groceries whose cash value equals the cab fare I saved.

DON'T DRIVE, DO PAY

DEAR ABBY: What do you think of relatives you never hear from unless they're drunk?

SHIRLEY

DEAR SHIRLEY: It could be worse. You could have relatives you never hear from unless they're BROKE.

DEAR ABBY: I am still laughing about something that happened this morning. The character who gave me that laugh sounds like someone who'd write to you.

I am a switchboard operator for the telephone company. When I answered a call this morning there was no response on the other end of the line. After I had said, "Good morning," for the third time, I heard a somewhat embarrassed little female voice say, "Is this REALLY the telephone company?"

I assured her it was, and asked her to whom she wanted to speak.

She replied, "Nobody, I guess. I found this telephone number in my husband's coat pocket and my curiosity was killing me."

DORIS



WEEKEND SPECIAL
Effective Thurs., Fri., and Sat.
LYONER SAUSAGE
Piece or Sliced, ... lb. 2.29
While supplies last
Adrian's HILLSIDE DELICATESSEN
OPEN WED., THURS., FRI. 'til 9 p.m.
Hillside Shopping Centre
595-2022
3-8



fashion • fantastic
suits & coats of Spring

Everything you ever wanted to know about coat and suit looks is in this marvelous collection! We've taken the best of the newest styles and gathered them up into one big assortment for Spring! Reefers, wraps, ¾s, blazer suits, flare skirts and short jacks, slit skirts . . . you name it . . . you'll find it here in solids and checks, stylish shades and textures! Now is the time to think "coats for Spring!"

• swingy • soft
dresses

Spring is the season for flowers to bloom, along with a more feminine you. Select a flattering style from our large collection of Spring dresses in soft, swingy silhouettes to drape your figue both gracefully and comfortably.

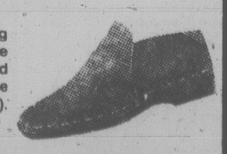
And to top everything this Spring, the pert little pill-box, with the tiniest bit of veiling across the forehead. The retro look everyone's wanting now.

Miss Frith
1619 DOUGLAS ST.
383-7181

Chargex, MasterCharge or our friendly terms.
Lots of parking behind the store off Fisgard.

THE ARTHRITIS SOCIETY
(B.C. Division)
NEEDS YOUR HELP TO MAKE THE VICTORIA TREATMENT CENTRE A REALITY
The Arthritis Society,
P.O. Box 73
Victoria, B.C. V8W 2M1
or leave it at Miss Frith's

SALE SALE SALE SALE
SALE DAYS SALE DAYS
OAK BAY VILLAGE SHOES
2238 OAK BAY AVE. 598-3031
BALLY "Bobby"
SAVE 10.00
Soft suede upper, long wearing composition sole. Colors available are navy, brown, tan, rust and gold suede and white leather. (At Village Shoes II, blue, brown and tan only). Sizes 7½-12. Reg. Price 59.95



SALE PRICE 49.95
SALE ENDS SAT., MARCH 10/79
VILLAGE SHOES II
210-1551 CEDAR HILL X RD. 477-3722
3-7



Sports Stew And Dumplings

1 pound lean ground beef
2 tablespoons vegetable oil
2 cups carrot coins
1 cup thickly sliced medium yellow onions
1 cup diced celery
1 cup diced rutabaga or turnip
1 cup sliced mushrooms
2 cups stewed tomatoes
1 beef bouillon cube
1 cup water
1¼ teaspoons salt
¼ teaspoon ground black pepper

In a 4-qt. (4-litre) saucepot, brown beef in oil until light in color. Add carrots, onions, celery, turnips, mushrooms, tomatoes, salt and pepper. Mix well. Crumble bouillon cube over top of mixture and add water. Heat to boiling.

Reduce heat and simmer for 20 minutes. Drop dumpling dough by spoonfuls onto simmering stew. Cook uncovered for 10 minutes. Cover and cook 10 minutes longer, or until vegetables are tender.

CAMPSTOVE DUMPLINGS

1½ cups all-purpose flour
2 teaspoons baking powder
¾ teaspoons salt
3 tablespoons shortening
¾ cup milk

Measure flour, baking powder and salt into bowl. Cut in shortening until mixture looks like meal. Stir in milk. Makes 4-6 servings.

Common ¢ents

By KATE MacQUEEN

It's usually your fault if the used car you buy turns out to be a lemon, says a college's automotive laboratory instructor. Don't assume anything the seller says about the car is true. Check it out yourself or pay a mechanic to do it. A spare tire may not fit the wheels; the battery may be old (check to see if it's dated); floor mats can hide rust or certain accident repairs. No statements are any good unless they are in the seller's writing.

★ ★ ★

When you order nursery stock by mail and the shipper's ad says "satisfaction on arrival guaranteed," you can't tell if the plants are satisfactory or not because they are dormant. If your order arrives well before planting time, don't try to keep outdoor plants alive indoors; they won't grow. Send too-early plants back to the shipper and ask for your money back.

Easy as Cooking Hamburger

60-Minute Gourmet

By PIERRE FRANEY

Cooking steak Diane, a tasty and popular dish, is not much more complicated than preparing and cooking a well-made hamburger, only with more sophisticated seasonings. One of the key points in the preparation is cooking steak quickly. The total cooking time on both sides is about two minutes. The other ingredients are butter and oil, chives, mustard, lemon juice and Worcestershire sauce. When chives are out of season, chopped shallots serve the purpose or even chopped green onions.

Almost any very tender cut of meat will do for this dish. The maitre d'hotel for whom the dish is celebrated used boneless sirloin, pounded to about ¼-inch thick. Filet mignon also works well. Pounding the meat with a mallet is important, for it breaks down the fibres and hastens cooking.

Because of the haste with which the steak is cooked, an accompanying dish may be more time-consuming and elaborate. Mixed buttered vegetables go well with steak Diane.

STEAK DIANE

Four filet mignon steaks, about six ounces each, or use four boneless sirloin.

STEAKS

Salt and freshly ground pepper to taste
2 tblsp. olive oil
3 tblsp. butter
3 tblsp. chopped chives or shallots
2 tblsp. cognac
3 tblsp. chopped parsley
1 tsp. imported mustard
½ tsp. Worcestershire sauce
2 tsp. fresh or canned meat broth, preferably beef, although chicken can be used

1. Place the slices of filet mignon or the sirloin steaks on a flat surface and pound with a flat mallet to about ¼-inch thickness.

2. Sprinkle the meat on both sides with salt and pepper.

3. Heat two tablespoons of oil and two tablespoons of butter in a large skillet and when very hot, add two of the steaks. Cook about 1½ minutes on one side and turn. Cook 30 seconds on the other side. Do not cook much longer or they will be overcooked and dry. Transfer the steaks to a hot serving dish.

4. Add the other steaks to the skillet and cook them identically in the fat that remains in the pan. Transfer the steaks to the serving dish.

5. Remove skillet from the heat and add chives. Return skillet to the stove and cook about 10 seconds. Add the cognac and stir. Add parsley, mustard and Worcestershire sauce. Add the broth and stir. Swirl in remaining tablespoon of butter. Sprinkle the steaks with pepper and pour the sauce over them. Serve at once.

Yield: 4 servings.

MIXED BUTTERED VEGETABLES

3 potatoes, about 1½ lbs.
½ lb. green beans
Salt to taste
3 tblsp. butter
1 clove garlic, barely crushed
Freshly ground pepper to taste

1. Peel the potatoes and cut them into ½-inch slices. Stack the slices and cut them into ½-inch strips. Cut the strips into ½-inch cubes. Drop the cubes into cold water. Set aside.

2. Trim off the ends of the green beans and cut the beans into one-inch lengths. Set aside.

3. Drain the potatoes and put them in a casserole or saucepan. Cover with water and salt to taste. Bring to the boil.

4. In another saucepan, bring enough water to the boil to cover the beans when added. Add the beans and salt to taste. Bring to the boil.

5. Cook the potatoes about three minutes and drain.

6. As the beans continue to cook, heat the butter in a large skillet and add the potatoes. Add the crushed garlic clove and toss over high heat. Stir as necessary. When the potatoes start to brown, reduce the heat to moderate. Add salt and pepper to taste. Continue cooking, tossing and stirring, about eight minutes.

7. When the beans have cooked for a total of eight minutes, drain them.

8. Add the beans to the potatoes, toss and stir to blend. Cook two or three minutes to blend flavours. Remove the garlic clove and serve.

Yield: 4 servings.

your health

By L. L. Coleman, MD

I'm 44, and for the past 24 years I've been on a diet. You name it and I've passed through the water diet, the fat man's diet, the drinking man's diet, the La Jolla diet, the Mayo diet, the nine-day diet, the two-week diet, the all-protein diet. I've joined groups, I've had hypnosis, I've gone to a psychologist. I've tried the diet-of-the-month, the gourmet reducing diet, and now the Scarsdale diet. I'm still fat. Is there anything left for me? — Mrs. E.E.J.

Dear Mrs. J.:

There certainly is something left for you. A better understanding of why crash diets do not work. It is a simple mathematical formula. If the number of calories you take in are greater than the number of calories you expend in your daily activity, you must gain weight. If, on the other hand, you eat fewer calories than your body needs for fuel for the day's activity, then you will lose weight.

The only variation of this axiom occurs when there is some physical disorder. Thyroid imbalance or other hormone disturbances change the metabolic process and affect weight. There are other problems that alter the water balance mechanism. When a complete physical examination shows that there is no such dysfunction, then concentration on calories and numbers cannot be sidetracked.

No one denies the important relationship between psychological stress, anxiety, social problems, financial problems and the compulsive drive to eat.

You have already learned that any short-term diet, no matter how much weight you drop while on it, is worthless unless you follow through with a readjustment of your eating habits — not for nine days, not for two weeks, but for the rest of your life.

I must emphasiz that calories must be counted — for they do count. Many people believe that the general category of non-fattening foods is all they need to observe. Yet, even the non-fattening foods can pile up calories if you eat more than a reasonable portion.



Saba's

Where spring dressing turns to summer dressing; and colour gets stronger and brighter. Shown here are 2 of Ship 'n Shore's new co-ordinate group, in soft, easy qiana. Skirt with elastic back, $34. Print, poly sheer blouse, $31. Not illustrated: qiana pant, $33, and plain blouses at $26 and $33. Colours of hibiscus, pineapple, greens, blue and orchid. Sizes 6 to 16. 622 Granville, Park Royal, Lansdowne Park and 1130 Douglas, Victoria

3-8

ON APPLAUSE SHOWTIME • the Bay

FOCUS

Thursday, plan to attend our fabulous fashion shows in the newly renovated Nonsuch Buffet, lower main. The focus is on nostalgia in everything that's new and exciting for spring. Commentary by Sharilyn Bell, the Bay's Fashion Co-ordinator.

Showtimes: 2, 3 and 4 p.m., Thursday, March 8, in the Nonsuch Buffet, lower main.

Hudson's Bay Company

CANADA GR. A BONELESS CHUCK-EYE STEAK..... lb. 2.29

HOURS: 7 Days 9-9



Feltham at Shelbourne—477-9541

GRAHAM MEATS

Effective Dates: Thurs. Mar. 8 — Sun. Mar. 11



CANADA GR. A BONELESS CHUCK EYE ROAST ..... lb. 2.29

CANADA GR. A BONELESS Graham Meat Style CROSS RIB ROAST ..... lb. 2.49

PORK SHOULDER STEAK Frozen 10 lb. units 1.69



U.S. CANADA #1 CELERY lb. 39¢

CUCUMBERS 19¢ ea.



BRUSSELS SPROUTS ..... lb. 59¢



We reserve the right to limit quantities

OPEN UP THE FLAVOUR!

SUN-RYPE CITRUS JUICES



Sun-Rype knows how to wake up a day. With the honest-to-goodness juice of fruit picked fresh from the tree. There's sun-sweet Orange Juice. Tangy Grapefruit Juice. And a delicious blend of Orange *and* Grapefruit. Pure citrus juices from concentrate, with all the real fruit flavour you expect from Sun-Rype. There's nothing to squeeze or unfreeze. Just open the tin and pour.

At breakfast, lunch, with snacks. Anytime at all.

- **Orange Juice** - *sweetened and unsweetened in 48, 10 and 5½ oz. tins.*
- **Grapefruit Juice** - *sweetened - in 48 and 5½ oz. tins.*
- **Grapefruit Juice** - *unsweetened - in 48 and 10 oz. tins.*
- **Orange & Grapefruit Blend** - *sweetened and unsweetened - in 48 oz. tins*

OPEN UP THE FLAVOUR! Sun-Rype OPEN UP THE SUN-RYPE!

$50M Boost By Levesque

By PETER HADEKEL
Times Quebec Bureau

QUEBEC — Premier Rene Levesque opened a new session of the Quebec legislature Tuesday by announcing a series of measures to aid the Quebec economy.

The measures include a $50 million income supplement program for the working poor and legislation controlling the sale of Quebec farmland to non-residents.

But Levesque's performance was upstaged by the opposition Liberals who walked out of the house before the inaugural speech to protest television coverage of the proceedings.

Only Opposition leader Gerard D. Levesque remained to listen to the inaugural address.

The unprecedented walkout was sparked by the decision of two television networks to provide live coverage of Levesque's speech Tuesday but only delayed coverage of opposition replies today.

Liberal house leader Jean oel Lavoie said he has been unable to convince the Quebec network of Radio Canada and the provincially-owned TV network Radio Quebec to change their plans.

In what is being called "a pre-referendum throne speech, Levesque outlined economic and social measures with a little something for most Quebec voters.

He promised government subsidies to promote small industry, fisheries, pulp and paper and agricultural enterprises.

"In our opinion 1979 is a year where the economy will have top priority," Levesque said.

But when asked at a news conference whether the government's real priority is a referendum on independence the fall, Levesque said no date has been set for the vote.

The premier promised a major policy paper defining the government's option of sovereignty-association will be presented sometime after the summer recess.

Major legislation to be presented in the coming session will include bills governing health and safety on the workplace and minimum working conditions.

The premier pledged to increase grants for the handicapped, free dental care for children and for home care of the elderly.

Last-Minute Push on Housing Bill

OTTAWA (CP) — Urban Affairs Minister Andre Ouellet launched urgent behind-the-scenes negotiations Tuesday night in an effort to get amendments to the National Housing Act passed by the Commons by the end of this week.

He appeared to give the opposition virtual carte-blanche to delete portions of the bill and to make amendments.

He apparently was moving to get provinces out of a difficult position and two opposition housing critics said in interviews he agreed to drop the most controversial part of the bill — a graduated mortgage plan.

The bill, introduced last December, would streamline 10 separate housing programs worth $339 million last year into one program worth $250 million this year. The government did not appear to attach much priority to the bill until last week, when debate on second reading — approval in principle — started.

Conservative and New Democratic MPs speculated that the sudden urgency meant an election will be called on Friday. But a government spokesman discounted this possibility.

The government has been under pressure from provinces and municipalities to pass the legislation so a number of housing programs depending on it — some held up for as long as a year — can begin.

By agreement among all parties the vote on approval in principle will be held first thing Thursday. Opposition MPs said Ouellet is asking them to let the House immediately begin detailed clause-by-clause study of the bill instead of shipping it off to a committee as usual. The minister feared it might become bogged down in committee and not pass before Prime Minister Trudeau calls his spring election.

Ouellet was not in the Commons Tuesday night and did his negotiating by telephone.

Word of the minister's attitude toward the graduated mortgage plan came from Jean Piggott of Ottawa and Bob Rae of Toronto, the Conservative and New Democrat housing critics, respectively.

Both parties have strongly criticized the proposal that would permit monthly mortgage payments to start small and to increase annually. The idea is to allow those starting out in life to buy houses when their income is relatively low and to pay higher payments as their income increases.

But the opposition has said the proposal would entice young persons to buy houses they could not afford. And they said the final cost of the house would be higher than it would be under the current mortgage payments.

A major thrust of the bill is to shift more housing responsibility to provincial governments and to authorize housing budget cuts announced in the government's spending restraint program of last August.

The Liberal government has already announced plans to dismantle the urban affairs ministry at the end of this month, saying it has accomplished its purpose of stimulating provincial and municipal government interest in housing programs.

Campaign TV Ad Limits Set

TORONTO (CP) — Political parties will have to reserve their election television advertising time within five days after a general election is announced, under new Canadian Radio-television and Telecommunications Commission regulations.

If the allotted time is not reserved within that period, broadcasters will not have to pre-empt commercials to accommodate political advertising.

The Liberal party is being allowed 155 minutes; the Progressive Conservative Party, 131 minutes; the New Democratic Party, 63 minutes; the Social Credit Party, 22 minutes; the Communist Party, eight minutes; and the Marxist-Leninist Party, eight minutes.

Commons On Cable

TORONTO (CP) — The Canadian Broadcasting Corp. and Cable Satellite Network will join forces to provide live coverage of the House of Commons by satellite, a cable television industry executive said Tuesday.

The CBC surprised cable executives Jan. 19 with its announcement that it planned to provide live satellite coverage of the Commons.

The satellite broadcasts could start by mid-March to 15 Canadian cities, the cable spokesman said. The venture is temporary until the end of the current Commons session, he said.

Ontario Backs One Canada

TORONTO (CP) — A tough stand on constitutional matters and a moderate approach to boost the economy were key elements in the Ontario government's speech from the throne Tuesday.

Lt.-Gov. Pauline McGibbon, accompanied by the traditional monarchal pomp, opened the third session of the legislature by reading the 10-minute speech.

The speech, a statement of government polices, showed the government's emphasis on constitutional issues by containing a resolution supporting a one-Canada concept.

Premier William Davis told a news conference that the resolution would likely be introduced in the legislature later this month.

Davis added that he is concerned that Quebec Premier Rene Levesque has talked about sovereignty-association without defining it.

It would be a mistake for Quebecers to assume they could have economic union with the rest of Canada the day after voting for sovereignty-association.

On Monday, Davis, in a speech in Washington, D.C., described Premier Levesque as mischievous and unfair in statements he has made in the United States.

However, NDP Leader Michael Cassidy said the premier is inflaming opinions in Quebec with the dangerous kind of rhetoric he has been using here and in Washington.

Mails Fail Postal Workers

CALGARY (CP) — Like many Canadians this time of year, about 2,000 Calgary postal workers are worrying over their income tax.

But unlike most other Canadians, the Calgary posties have no T-4 slips to submit with their tax returns.

A union official says the forms — mailed from Ottawa Feb. 14 along with T-4 slips for other post offices in the region — were lost in the mail.

Jim Hall, president of the Canadian Union of Postal Workers Calgary local, says the postal workers must do as other taxpayers facing the same situation: estimate their earnings for the year and forward that, along with the name and address of their employer, to the federal revenue department.

Controllers Accept 14.7%

OTTAWA (CP) — Air traffic controllers Tuesday voted by a slim margin to accept a two-year agreement with the federal government which calls for a 14.7 per cent increase in wages over the life of the contract.

Jim Livingston, president of the 2,400-member Canadian Air Traffic Control Association, said the contract was accepted by 53 per cent of the membership.

"One of the big problems was that the members weren't satisfied with the wage increase in the second year," he said.

The contract includes an eight per cent salary increase in the first year and a 6.7 per cent boost the second year.

It increases the average salary to about $21,060 this year and about $22,470 next year. Average wage before this contract was about $19,500.

D'Allaird's

10% off

One Day Only

Thursday, March 8th

We are offering 10% off on our entire stock of new Spring merchandise.

Shop early for best selection.

D'Allaird's
For Today's Woman

719 Yates Street
Mayfair Shopping Centre

FAIRWAY

272 GORGE ROAD WEST — GORGE SHOPPING CENTRE

MON.-FRI. 9-9
SATURDAY 8-9
SUNDAY 9-6

NAME BRAND SALE

PRICES EFFECTIVE: WED., THURS., FRI., SAT. MARCH 7, 8, 9, 10

We Reserve the Right to limit Quantities. While Stocks Last

FRESH WHOLE LARGE ROASTING CHICKEN GRADE UTILITY LB. 89¢
AVAILABLE WED.-FRI. WHILE STOCKS LAST

SWIFTS PREMIUM SIDE BACON lb. pkg. 1.49
SCHNEIDERS COOKED CHICKEN 2-lb. box 3.89
SWIFTS PREMIUM READY TO SERVE HAM WHOLE OR SHANK, lb. 1.39
SCHNEIDERS FROZEN MEAT PIES 8-oz. pkg. 79¢
PANCO'S CHICKEN FRANKS lb. 99¢
SCHNEIDERS MINI SIZZLERS lb. pkg. 1.59
FROZEN UTILITY GRADE CORNISH HENS 1β oz. and over, ea. WHILE STOCKS LAST 1.44

CANADA GRAIN FED BEEF STANDING RIB ROAST GR. A lb. 2.37
CANADA GRAIN FED BEEF CLUB SIRLOIN STEAK GR. A lb. 2.99
CANADA GRAIN FED BEEF T-BONE STEAK GR. A, lb. 3.19
SWIFTS BRISKET CORNED BEEF lb. 2.19
FRESH BULK WIENERS lb. 89¢
SWIFTS SAUSAGE STICKS 20 oz. ea. 1.99
FROZEN SKINLESS CHICKEN THIGHS Approx. 5 lb. bag. lb. 1.19
FRESH GOVT. INSPECTED PORK CHOPS lb. 1.59
FRESH BONELESS LEG-O-PORK lb. 2.19
FRESH BY THE PIECE PORK LIVER lb. 69¢
BREAKFAST DELIGHT SLICED SIDE BACON 10 LB. BOX 10.90
FRESH QUICK FRY PORK CHOPS lb. 1.99

CARNATION'S COFFEE MATE 16 OZ. JAR 1.19
V.I.P. FABRIC SOFTENER 128-fl.-oz. 1.39
TREND BRAND LIQUID FOR DISHES 32 FL. OZ. BTL. 79¢
MARIGOLD RUBBER GLOVES 2 pairs per pkg. 1.49
GLAD OUTDOOR GARBAGE BAGS 20's pkg. 1.99
NALLEY NATURAL POTATO CHIPS 375 G bag 1.49
KOFFMAN CHEDDAR CHEESE Mild, Med. 10% OFF
MAZOLA 100% CORN OIL 64-fl.-oz. btl. LIMIT 2 BTL. PER FAMILY 2.99
CHASE'N SANBORN GROUND COFFEE LB. PKG. 2.19
ALLEN'S PURE APPLE JUICE 48-fl.-oz. tin 89¢
SKIPPY SMOOTH or CRUNCHY PEANUT BUTTER 2-lb. jar 1.79
DELMONTE CREAM CORN 2 14-fl. oz. tins 69¢
KRAFT SPIRAL DINNER W/CHEESE 3 6¾ oz. pkg. 89¢
MALING ASPARAGUS STYLE WHOLE GREEN BEANS 2 14-fl. oz. tins 99¢
KRAFT SALAD DRESSING MIRACLE WHIP 1-litre jar 1.39
NABOB'S DELUXE TEA BAGS 125's PACKAGE 2.99

ENCORE INSTANT COFFEE With Chicory, 8-oz. jar 4.49
BADER ASSORTED COOKIES 14-oz. pkg. 79¢
B.C. WHITE GRANULATED SUGAR 4-kg bag 1.79 Limit One With $20 Order Or Over
HEINZ TOMATO SOUP 5 10-fl. oz. tins 1.00
OROWEAT EXTRA CRISP MUFFINS Pkg. of 6's 69¢

MAPLE LEAF R.T.S. COTTAGE ROLL lb. 1.39
NESTLE INSTANT SOUP TIME MIX 4's pkg. 55¢
ROBIN HOOD CAKE MIX 500 g box 59¢
AYLMER'S WHOLE TOMATOES 2 19-fl. oz. tins 99¢
LIBBY'S WHOLE KERNEL CORN 2 12-fl. oz. tins 79¢
ROMPER'S DOG FOOD 3 25-fl. oz. tins 1.00
MISS MEW CAT FOOD 4 6-fl. oz. tins 1.00

NIAGARA'S FROZEN ORANGE JUICE 12 fl. oz. tin 65¢
McCAIN FROZEN SUPER FRIES 2-lb. bag 69¢
RUPERT'S FROZEN GOLDEN BATTERED PERCH 16 oz. pkg. 1.29
GREEN GIANT'S FROZEN PEAS, CORN, MIXED VEG. 12 oz. bag 49¢
CALIFORNIA FRESH HEAD LETTUCE Each 49¢
LOCAL NO. 1 BULK CARROTS 4 lbs. 59¢
MEXICAN LARGE SIZE CUCUMBERS Each 29¢
B.C. EXTRA FANCY SPARTAN APPLES 4 lbs. 89¢

Inmate Gouges Eyes

KINGSTON, Ont. (CP) — A prisoner at Millhaven penitentiary gouged out his eyes with his thumbs in a bizarre scheme to escape from the federal institution, provincial police say.

The plot was to free Dennis Dale Hunter, 29, of Youngstown, Ohio, from the ambulance that rushed him to hospital after he gouged out his eyes Sunday but the plan failed.

Doctors had to completely remove one eye and Hunter has only about two-per-cent vision in the eye there were able to replace, police said.

Hunter was reported in satisfactory condition Tuesday.

Police had been told an escape attempt was to be made and arrested Hunter's wife, Samantha, in Kingston earlier Sunday.

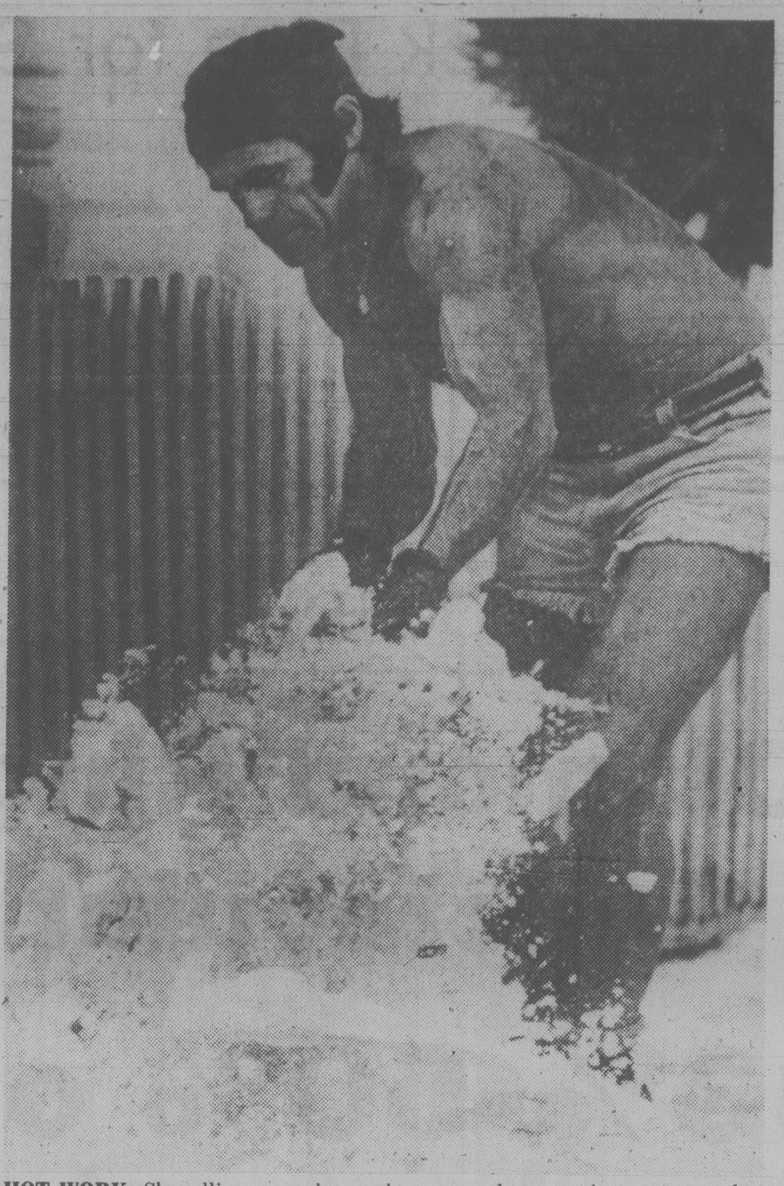
The couple is charged with conspiracy to escape custody.

Police said other arrests may be made within the next few days.

They said they did not know the prisoner was planning to mutilate himself in the escape attempt.

Hunter, who was serving sentences totalling more than 20 years for armed robberies in Vancouver and Winnipeg and for escaping custody in Saskatchewan, had apparently been told by other prisoners that U.S. prisoners with permanent disabilities are not kept in prison.

An OPP spokesman said reports Hunter inflicted his own injuries were "nonsense, and not established fact." He said an investigation was under way into what was believed "an assault by another inmate."



HOT WORK: Shovelling snow is no pleasure under any circumstances but Geza Nameth found some consolation when he was able to strip down to his shorts in Tuesday's warm weather in Calgary. Temperature there was expected to soar to 14 today.

Firm Fears Retirement Age Change

OTTAWA (CP) A western mining company says that lifting the retirement age above 65 on a large scale could increase unemployment, frustrate promotion-seeking workers and lead to more firings and demotions.

Sherritt Gordon Mines Ltd., with operations in Alberta and Manitoba, made the statements Tuesday in a submission to the special Senate committee on retirement age policies.

The company made clear that it would not lose, and likely would gain, money if employees were permitted to retire late so its opposition to the idea is "not economically motivated."

The committee is considering whether mandatory retirement at age 65, a common practice in Canada, should be banned by law. It has suggested that workers should have the right to work past 65 if they are able and willing.

The brief said most employers practise responsible retirement age policies and thus no interference was warranted "except perhaps on an individual basis if irresponsible behavior can be demonstrated."

The company argued that late retirement by one senior worker delays promotions for as many as eight people beneath, so such a policy would lead to "increased frustration and turnover at all levels in an organizaion."

"However, if mandatory retirement is prohibited or even significantly delayed, it would not only increase the incidence of this problem, but more important, it would eliminate retirement as a practical solution."

More workers would have to be fired or demoted as a result.

Also, the company warned that the economy can create only a limited number of jobs and there already are nearly one million unemployed, many of them young.

"It would appear that any benefit retirement legislation might provide for our senior citizens will be offset in equal proportion by the detrimental effect on our young citizens."

Sherrit said there is more interest among workers in early, not late, retirement formally in collective agreements and informally in conversation.

The problem of low income faced by retired persons would not be solved by lifting retirement age or by indexing pensions, Sherrit said.

"Rather it must come from the elimination of inflation so that individuals can defer sufficient income during their working years to live comfortably during their retirement years."

Reform Bill Soon On Rape

OTTAWA (CP) — Justice Minister Marc Lalonde said Tuesday he expects to soon introduce a bill to reform the laws on rape.

But he admitted it has virtually no chance of being passed before Parliament is dissolved for a general election.

Replying to questions from Conservative justice critic Eldon Woolliams, Lalonde told the Commons his officials now are drafting a bill which will take into account representations fron women's groups.

The new legislation would remove rape from the Criminal Code and replace it with charges of sexual assault and aggravated sexual assault, Lalonde said.

Women's groups criticized a government law reform proposal last year on grounds that it did not go far enough to recognize rape as a crime of violence, rather than a sexual crime.

The bill which died on the order paper last year would have removed the word rape from the Criminal Code and would have treated the offence as a form of indecent assault or, when serious harm resulted, as aggravated indecent assault.

Can't Stop SIN: PM

OTTAWA (CP) — Prime Minister Trudeau said Tuesday that despite Conservative objections, he cannot stop people from use using their social insurance numbers — known as SIN — as an identification card.

He told Conservative Ray Hnatyshyn that his government does not encourage such use, but he could not stop people from using their SIN cards as identification cards if they wanted to.

Hnatshyn, from Saskatoon-Biggar, has for several months been crusading against widespread government and private use of SIN as an all-purpose identity card.

He and other Opposition MPs say it could be an invasion of privacy, because the single identifying number could allow a computer operator to piece together everything about a person's life from cradle to grave.

ECONO-MART FOODS

OPEN SUNDAY 10 A.M.-6 P.M.

WE RESERVE THE RIGHT TO LIMIT QUANTITIES

Prices Effective Mar. 8, 9, 10 Thurs., Fri., Sat.

DUTCH OVEN FLOUR 2.99 All Purpose 10 kg (22 lbs.)

MAZOLA OIL 3.15 100% Pure Corn Oil 64-oz.

NABOB COFFEE 2.35 Tradition Regular or Filter 1-lb. pkg.

KRAFT CHEEZ WHIZ 1.59 1-lb. jar

EGGS Grade A small 49¢ dozen

SKIPPY PEANUT BUTTER 1.75 Cream or Chunk 2-lb. jar

CASHMERE TOILET TISSUE 77¢ 4-roll pkg.

DELUXE KRAFT 2 lbs. CHEESE SLICES 2.99

FAB LAUNDRY DETERGENT 1.98 6 litres

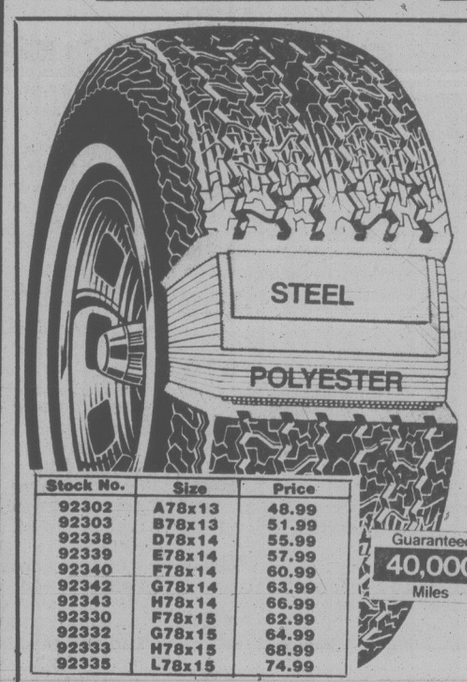
FLORIDA GRAPE-FRUIT 79¢ 56's 5/

TURKEY DRUMSTICKS 69¢ lb. Approx. 5-lb. bag

ECONO-MART FOODS
4440 West Saanich Road

HOURS
Mon., Tues., Wed., Sat., 9 a.m.-6 p.m.
Thurs., Fri. 9 a.m.-9 p.m.
Open Sunday 10-6

Sears Tire and Auto Centre



Stock No.	Size	Price
92302	A78x13	48.99
92303	B78x13	51.99
92338	D78x14	55.99
92339	E78x14	57.99
92340	F78x14	60.99
92342	G78x14	63.99
92343	H78x14	66.99
92330	F78x15	62.99
92332	G78x15	64.99
92333	H78x15	68.99
92335	L78x15	74.99

Guaranteed 40,000 Miles

Silverguard Radial tires

48.99 A78x13 size

Silverguard radials feature 2 extra-wide steel belts for added stability, plus dual compound tread for cooler running undertread. Harder surface compound for long life. Variable block tread design for an extra-quiet ride. Improved wet traction when you really need it. Guaranteed 45,000 miles. 95R092300 series.



Supertread 78

25.99 600x12 size

Sears Supertread 4-ply polyester tires feature a smooth, no-thump ride. Big shoulder and extra-wide tread helps improve traction, stability and mileage. Guaranteed 20,000 miles. A great tire value at low Sears prices! 95R029700 series.

Stock No.	Size	Price
29718	600x12	25.99
29702	A78x13	26.99
29703	B78x13	27.99
29739	E78x14	30.99
29740	F78x14	31.99
29742	G78x14	33.99
29796	560x15	27.99
29732	G78x15	33.99
29733	H78x15	35.99

Save $4 'Sears 36' Battery

47.99 with exchange Group 24C

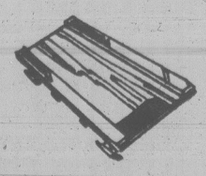
Reg. $51.99 with exchange. Treat yourself to a maintenance-free battery. For most medium and compact sized cars. 3-year guarantee, 1-year free replacement. A smart buy! 28R010924FC



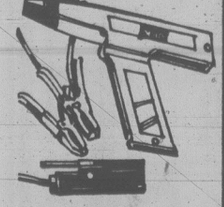
The Sears Diehard

56.99 with exchange Group 22FC

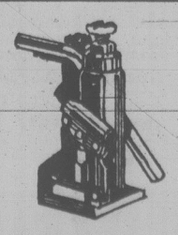
You've heard of this one! The Diehard is our most powerful maintenance-free battery. Features 5-year guarantee. 2-year free replacement. Treat yourself to a worry-free battery! 28R010622



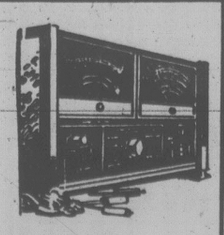
Value!
Mechanics creeper. Strong bolted hardwood construction. Varnish dipped; large headrest. Easy-roll casters. A great buy! 28R018600. Only $14.99



Save $10
Timing light — with prefocused Xenon strobe. Chrome housing. 12-v. Instructions. 28R045123. Reg. $47.99 ..... $37.99



Value!
3-ton hydraulic jack. Heavy-duty hydraulic axle jack lifts from 8" to 15½" 2-pc. handle. Only 19.99



Save $30
Sequential analyzer. Dual-meter tester for simultaneous readings of related functions. 28R045207. Reg. $189.99. $159.99

'Automotive (28) Phone enquiries 595-9111
Advertised prices in effect now through 5:30 p.m. Saturday March 10, while quantities last.

Simpsons-Sears Ltd.

'Reg.' or 'Was' refers to Simpsons-Sears prices

Clark Has $2.5 Billion Energy Plan

MONTREAL (UPC) — Conservative leader Joe Clark has announced a five-point energy policy which he says would cost $2.5 billion over the next decade and make Canada self-sufficient in energy by 1990.

Clark Tuesday proposed building a natural gas pipeline to Quebec City and expanding the capacity of the oil pipeline between Sarnia and Montreal.

Liberal policies had left Canada's energy supplies at the mercy of events abroad, he said in a major policy address to the Montreal Chamber of Commerce.

A Conservative government would limit the annual increase in domestic energy demand to 2 per cent, offer incentives for better home insulation and encourage more efficient use of energy facilities.

"There is no good reason why, in 1979, Canadians in the eastern half of the country should have their supplies of gasoline and heating oil disrupted by events in Iran," Clark said.

"There is even less reason why we should be looking to other countries for protection against further disruption. Five years ago, Iran seemed the most stable nation in the Middle East.

"The answer to Canada's energy needs lies in Canada and nowhere else."

Clark said the Liberals wasted the last 10 years by failing to formulate long-term energy policies. As a result, "eastern Canada relies on risky foreign sources for 60 per cent of its oil. Our country pays out $3.5 billion in foreign exchange to cover that dependency . . ."

He said Canada should shift from oil to more plentiful natural gas and renewable energy resources.

He also promised to renew federal-provincial co-operation on energy matters, something he said existed before the Trudeau years.

Clark wanted construction on a gas pipeline to Quebec City to begin immediately and would also consider extending that line to the Maritimes. The Sarnia-Montreal oil pipeline capacity should be doubled to about 50,000 barrels a day, he said.

He called for more exploration and production of the nation's energy resources, particularly through tax incentives.

Rampaging Inuit Wreck Plan for School

MONTREAL (CP) — Feeling homesick and alienated in the south, a few Inuit students went on a drunken rampage in a suburban motel on the weekend and dashed the immediate prospects of a high school for Quebec's 1,400 Inuit.

Their temporary school, in the western suburb of Dorval, opened last October when Kativik School Board commissioners couldn't find adequate facilities in the Arctic.

Foster homes were found for only seven of the 42 specially-picked students, and the rest were accommodated at a local motel. But after a few months, 20 of the students had dropped out of the Kativik Senior Education Centre.

On the weekend, a few of the 18 students lodged in the motel broke a toilet which flooded the room below. The next night the same room was sacked by three students.

The manager, citing a long list of damage to motel property and drunkenness among students, called school commissioners and said the Inuit would have to leave.

Principal Andre Mercure said the students from the motel were transferred to hastily-set up dormitories in the school building.

But without proper bathroom or shower facilities in the former grade school, that arrangement couldn't be permanent. The commissioners decided to send the students back to their homes in Fort Chimo, Great Whale River and Payne Bay.

Tuesday, disappointed student Charlie Tooktoo prepared to head for Great Whale River, about 1,100 kilometres north of Montreal on Hudson Bay, where he has landed a job teaching grade 1 pupils.

"We had a lot of problems," 23-year-old Tooktoo said. "There was a lot of drinking and homesickness. A lot of the students were not attending classes.

"The food was terrible. We ate frozen dinners. Some of the students missed hunting and fishing. Others missed not being able to go skidooing."

Louise Clement, one of the four teachers at the centre, said she was saddened by the school's closing, but "the Inuit were caught in a cross-cultural situation."

Appeal Planned

TORONTO (UPC) — Attorney-General Roy McMurtry has announced the Crown will appeal the acquittal of the Pink Triangle Press and three of its officers cleared last month of using the mails for distributing indecent material.

The publishing company and its officers were charged with using the mails for indecent, immoral and scurrilous purposes following the publication of an article in a gay liberation describing intimate relationships between adult men and young boys.

Airport Takeover

NADI, Fiji (CP) — The Fijian government will take over the control of Nadi Airport from the South Pacific Air Transport Council on April 1, a recent government report says.

FINAL WEEK
Colony MOTOR INN
TONI SINCLAIR SHOW
FROM 8:30
THE NEW LOUNGE
3-10

ROCKWELL
ISLAND MACHINERY LTD.
Parts and Accessories
617 Chatham St.
385-5500
3-7

Western FOOD
OPEN 9-9 WEEKDAYS
SATURDAYS 9-6 SUNDAYS
772 Goldstream Ave., Langford
AT WESTBROOK SHOPPING CENTRE
March 7, 8, 9, 10, 11
All Rights Reserved While Stocks Last

WATCH FOR THE SUPER SPECIALS IN OUR FLYER
Which will be delivered shortly or available at the store.
EARLY SPRING SALE EFFECTIVE WED. to SUNDAY

Grade A Beef BEEF CHUCK STEAKS grain fed 1.39 lb.
Grade A Lean 100% GROUND BEEF 1.89 lb.
Grade A Beef CROSS RIB ROAST grain fed 1.69 lb.
Frozen Grade A TURKEYS Average 22 lbs. Whole, Halfs or Quarters 1.09 lb.
BREADED CHICKEN CUTLETS ... 1.39 lb.
FRESH SLICED YOUNG BEEF LIVER 1.19 lb.
FRESH MUSHROOMS lb. 1.19
VINERYPE TOMATOES TRI PAC lb. 29¢
BOILER ONIONS 3 lb. bag 49¢
JUICY ORANGES lb. bag 1.19
NABOB TRADITION COFFEE 1 lb. bag, limit 3 per customer 2.39
B.C. GRANULATED SUGAR 4 kg bag, limit 1 with $10.00 order 1.79
SOFT DRINKS PEPSI or 7-UP 1.5 litre size, Reg. 99¢ plus deposit NOW 69¢ plus deposit
McCAINS SUPER FRIES 2 lb. bag 79¢
McCAINS MIXED VEGETABLES 2 lb. bag 89¢

PALM PRODUCTS
HOMO MILK 2 litre 1.19
BIG DIPPER ICE CREAM 4 litre pail 2.89
2% PARTIALLY SKIM MILK 2 litre 1.15
COTTAGE CHEESE Reg. or 2% 500 ml 89¢
KRAFT PARKAY MARGARINE Limit 2.pkg. per customer lb. block 1.69
HUSKY KING SIZE DOG FOOD 3 25 oz. tins 1.09
PERFEX BATHROOM TISSUE 4 2-ply rolls 1.09 pkg.
WESTINGHOUSE FROSTED LIGHT BULBS 100, 60, 40 WATTS 2 in pkg. 59¢
KRAFT MACARONI CHEESE DINNER 7.9 oz. pkgs. 3/79¢

Sears

Diamond Ring Spectacular

33%-50% off appraised value*

Choose from $75,000 worth of diamonds in stock!

Personal Shopping Only, Please!

Ladies' 14-kt. dinner ring 13 diamonds .52 ct. total weight. #38487. Appraised $1500 ..... $825
Ladies' 14-kt. engagement ring 1 diamond .17 ct. #38461. Appraised value $665 ..... $399
Ladies' 14-kt. eternity ring .22 ct. total weight. #38495. Appraised $600 ..... $300
Ladies' 14-kt. dinner ring 3 diamonds .33 ct. total weight. #38542. Apraised $850 ..... $510
Ladies' 14-kt. dinner ring 3 diamonds .50 ct. total weight. #38543. Appraised $1350 ..... $810
Ladies' 14-kt. dinner ring 14 diamonds .28 ct. total weight and 1 opal. #38544. Appraised $650 ..... $390
Ladies' 14-kt. dinner ring 3 diamonds .25 ct. total weight. #38546. Appraised $675 ..... $405
Ladies' 14-kt. dinner ring 3 diamonds .45 ct. total weight. #38547. Appraised $1275 ..... $850
Ladies' 14-kt. engagement ring 1 diamond .25 ct. total weight. 38555. Appraised $800 ..... $480
Ladies' 14-kt. engagement and wedding ring set 1 diamond .05 ct. total weight. #38561. Appraised $275 ..... $165
Ladies' 14-kt. engagement ring 1 diamond .05 ct. total weight. #38562. Appraised $225 ..... $134.99
Ladies' dinner ring, 14 kt. 1 diamond .17 ct. plus 8 rubies. #38566. Appraised $750 ..... $450
Ladies' engagement and wedding ring set 14 kt., 1 diamond .03 carat. #38574. Appraised $225 ..... $112.50
Ladies' 14-kt. wedding ring 3 diamonds .03 ct. total weight. #38573. Appraised $195 ..... $97.80
Ladies' 14-kt. dinner ring 11 diamonds .40 ct. total weight. #38575. Appraised $775 ..... $465
Ladies' engagement ring 14 kt., 1 diamond .20 carat. #38591. Appraised $675 ..... $405
Ladies' 14-kt. wedding ring 3 diamonds .03 ct. total weight. #38617. Appraised $185 ..... $111
Ladies' 14-kt. dinner ring 16 diamonds .16 ct. total weight and 3 rubies or sapphires. Appraised $510 ..... $255
Ladies' 14-kt. dinner ring 6 diamonds .15 ct. total weight plus 1 emerald. #38666. Appraised $350 ..... $175

Ladies' 14-kt. engagement ring 1 diamond .36 ct. #38908. Appraised $1400 ..... $840
14-kt. earrings 2 diamonds .07 ct. total weight. #38036. Appraised $200 ..... $120
14-kt. earrings 2 diamonds .14 ct. total weight. #38498. Appraised $600 ..... $300
14-kt. diamond pendant 6 diamonds .12 ct. total weight. #38522. Appraised $465 ..... $279
14-kt. earrings 2 diamonds .14 ct. total weight and 16 sapphires. #38583. Appraised $675 ..... $337
14-kt. diamond pendant 1 diamond .13 ct. plus 8 sapphires. #38585. Appraised $550 ..... $275
14-kt. diamond pendant 14 diamonds .17 ct. total weight. #38586. Appraised $390 ..... $195
14-kt. earrings 2 diamonds .33 ct. total weight. #38634. Appraised $950 ..... $570
14-kt. earrings 2 diamonds .12 ct. total weight plus 12 emeralds. #38647. Appraised $500 ..... $250
14-kt. earrings 2 diamonds .25 ct. total weight. #40008. Appraised $900 ..... $540
14-kt. earrings 2 diamonds .10 ct. total weight plus 16 sapphires or rubies. #40501. Appraised $600 ..... $360
Men's 14-kt. ring 1 diamond .02 ct. plus 1 star sapphire. #31487. Appraised $300 ..... $150
Men's 14-kt. ring 1 diamond .04 ct. #38028. Appraised $200 ..... $120
Men's 14-kt. ring 1 diamond .50 ct. #38284. Appraised $2100 ..... $1050
Men's 14-kt. ring 9 diamonds .40 ct. total weight. #38365. Appraised $1150 ..... $632.50
Men's 14-kt. ring 1 diamond .12 ct. #38503. Appraised $575 ..... $345
Men's 14-kt. ring 1 diamond .10 ct. #38515. Appraised $385 ..... $231
Men's 14-kt. ring 7 diamonds .25 ct. total weight. #38516. Appraised $600 ..... $360
Men's 14-kt. ring 1 diamond .08 ct. #38668. Appraised $375 ..... $187.50
Men's 14-kt. ring 9 diamonds .50 ct. total weight. #38670. Appraised $1200 ..... $600

Men's 14-kt. ring 3 diamonds .06 ct. total weight. #38707. Appraised $240 ..... $120
Ladies' 14-kt. dinner ring 14 diamonds .015 ct. total weight. #34669. Appraised $800 ..... $400
Ladies' 14-kt. dinner ring 3 diamonds .045 ct. total weight. #38027. Appraised $200 ..... $120
Ladies' 14-kt. engagement and wedding set 6 diamonds .25 ct. total weight. #38236-07. Appraised $695 ..... $417
Ladies 14 kt. dinner ring 9 diamonds .33 ct. total weight #38240-02. Appraised $950 ..... $475
Ladies 14-kt. dinner ring 5 diamonds .35 ct. total weight. #38252-04. Appraised $1250 ..... $750
Ladies' 14-kt. engagement ring 1 diamond .17 ct. #38344. Appraised $600 ..... $360
Ladies' 14-kt. engagement ring 5 diamonds .30 ct. total weight. #38251. Appraised $1000 ..... $600
Ladies' 14-kt. engagement ring 3 diamonds .18 ct. total weight. #38351. Appraised $575 ..... $287.50
Ladies' 14-kt. dinner ring 3 diamonds .49 ct. total weight. #38376. Appraised $1550 ..... $852.50
Ladies' 14-kt. engagement ring 3 diamonds .18 ct. total weight. #38705. Appraised $450 ..... $225
Ladies' 14-kt. wedding ring 3 diamonds .06 ct. total weight. #38706. Appraised $230 ..... $115
Ladies' 14-kt. engagement ring 1 diamond .33 ct. #38740. Appraised $1250 ..... $750
Ladies' 14-kt. engagement ring 1 diamond .50 ct. #38763. Appraised $2100 ..... $1155
Ladies' 14-kt. dinner ring 13 diamonds .22 ct. total weight. #38802. Appraised $850 ..... $510
Ladies' 14-kt. dinner ring 3 diamonds .25 ct. total weight. #40004. Appraised $850 ..... $510
Ladies' 14-kt. engagement ring 1 diamond .20 ct. #38061. Appraised $950 ..... $570
Ladies' 14-kt. wedding band 1 diamond .025 ct. #38071. Appraised $165 ..... $99
Ladies' 14-kt. engagement ring 1 diamond .25 carat #38825. Appraised $950 ..... $522.50
Ladies' 14-kt. engagement ring 1 diamond .28 ct. #38829. Appraised $1000 ..... $550

*Simpsons-Sears Appraised Value represents the value for insurance purposes as determined by an independent gemologist.

Just say 'Charge it'... on your handy All-Purpose Account

You get a 6-way guarantee with your Sears diamond
*Free insurance for 1 full yr.
*Free inspection service for 3 yrs.
*Free sizing services for 3 yrs.
*One free cleaning and refinishing.
*Appraisal certificate showing carat wt., color and retail value.
*Lifetime trade-in offer.

Simpsons-Sears Ltd.
'Reg.' and 'Was' refer to Simpsons-Sears Ltd. prices.

He Crushed Me, Says Margaret

LONDON (CP) — Margaret Trudeau, estranged wife of the Canadian prime minister, said in an interview published today she left her husband because he treated her "like the most worthless woman ever hatched on this earth."

In *The Daily Express* interview, Mrs. Trudeau also is quoted as saying "nothing happened" during the weekend she spent in Toronto with the Rolling Stones rock group before her marriage broke up in 1977.

The Daily Express next month will serialize extracts from Mrs. Trudeau's autobiography, *Beyond Reason*.

She told columnist Jean Rook that she wrote the book partly for money, saying: "I'm broke."

Asked by the columnist why she left Trudeau, she is quoted as replying: "Because he crushed me, gave me nothing to do, treated me like the most worthless woman ever hatched on this earth.

"Because he wouldn't see that I didn't just want a dumb marriage, to be nothing but a decoration at his table. Because Pierre would never accept that I was under stress because I had to be a free soul, a real person, and not just a public figure."

As for that celebrated weekend in Toronto with the Rolling Stones, Margaret said: "Nothing happened, really nothing — except (guitarist) Keith Richards took heroin and we had to look after him.

"But that was the one bad, wicked thing I did — I'll admit it. That was done in anger, but my fairy-tale marriage was at an end, and I was so mad, so bitter, it seemed a fitting thing to do in my circumstances. And I do just love rock and roll."

In another newspaper interview Margaret is quoted as saying her back "is the most sensitive part of my body."

"I only have nice thoughts about anyone who rubs it."

The saga of the woman headlined in *The Daily Mirror* as "First Lady of Scandal" continues unabated for a third day.

The British morning tabloid, which claims a circulation of four million, bills the series as "the intriguing revelations of the premier's wife who joined the jet-set at play."

Among these revelations are:

"I fall in love with each man I'm involved with, I love the wild feeling of freedom, I only have nice thoughts about anyone who rubs my back."

The series is under the byline of Alan Markfield, described as a reporter who has known Margaret in various parts of the world.

In today's segment, Markfield quotes Margaret:

"I'm always trying to find someone better than Pierre, but I keep failing.

"I like sleeping in men's silk pyjamas, but just the tops.

"I like wearing garter belts and stockings because they're sexy.

"I wonder all the time if a man wants to go out with me because I'm me or because I'm Margaret Trudeau.

"I'll never leave Pierre."

Most Top Firms Foreign Owned

OTTAWA (CP) — More than half the 500 leading enterprises in Canada in 1976 were foreign-controlled.

Statistics Canada this week released three-year old figures showing 275 of the 500 largest non-financial corporations were foreign controlled, 207 were private Canadian companies and 18 were government-owned enterprises.

The statistics are contained in a report to Parliament on the activities of 230,262 non-financial corporations.

Highlights of the report are:

—The leading 500 enterprises — although they represented only one quarter of all companies — accounted for 64 per cent of corporate profits and 53 per cent of sales.

— The composition of this top quarter of the corporate sector was almost unchanged in 1976 from the previous year. In 1975, there were 277 foreign-controlled companies; 207 were private Canadian companies and the remaining 16 were Crown corporations.

— The 400 largest enterprises accounted for 43 per cent of profits and 36 per cent of sales. This group included 55 foreign-controlled firms.

— The 25 largest enterprises accounted for 24 per cent of profits and 21 per cent of sales. This group included nine foreign-controlled companies and four companies owned by the government.

Ownership information was available for only about a third of the companies in the report.

Among these 68,429 corporations (which represented all companies with assets of more than $250,000 or annual sales of at least $500,000), the federal agency found 3,630 were foreign-controlled.

Looking at the foreign sector, statisticians found the United States not only dominant, but increasing its share. In 1976, U.S.-controlled companies accounted for 79 per cent of all foreign sales and 84 per cent of foreign profits. The previous year, U.S.-controlled companies took 83 per cent of foreign profits.

British-controlled firms ranked second at nine per cent of foreign sales and six per cent of non-resident profits.

Other important foreign participants noted by the report were France, Japan, West Germany and the Netherlands.

Canadians paid $3.8 billion to non-residents in 1976, an increase of $62 million from the previous year. These payments included $845 million in interest, $73 million in dividends and $1.6 billion in business service charges.

New Commander

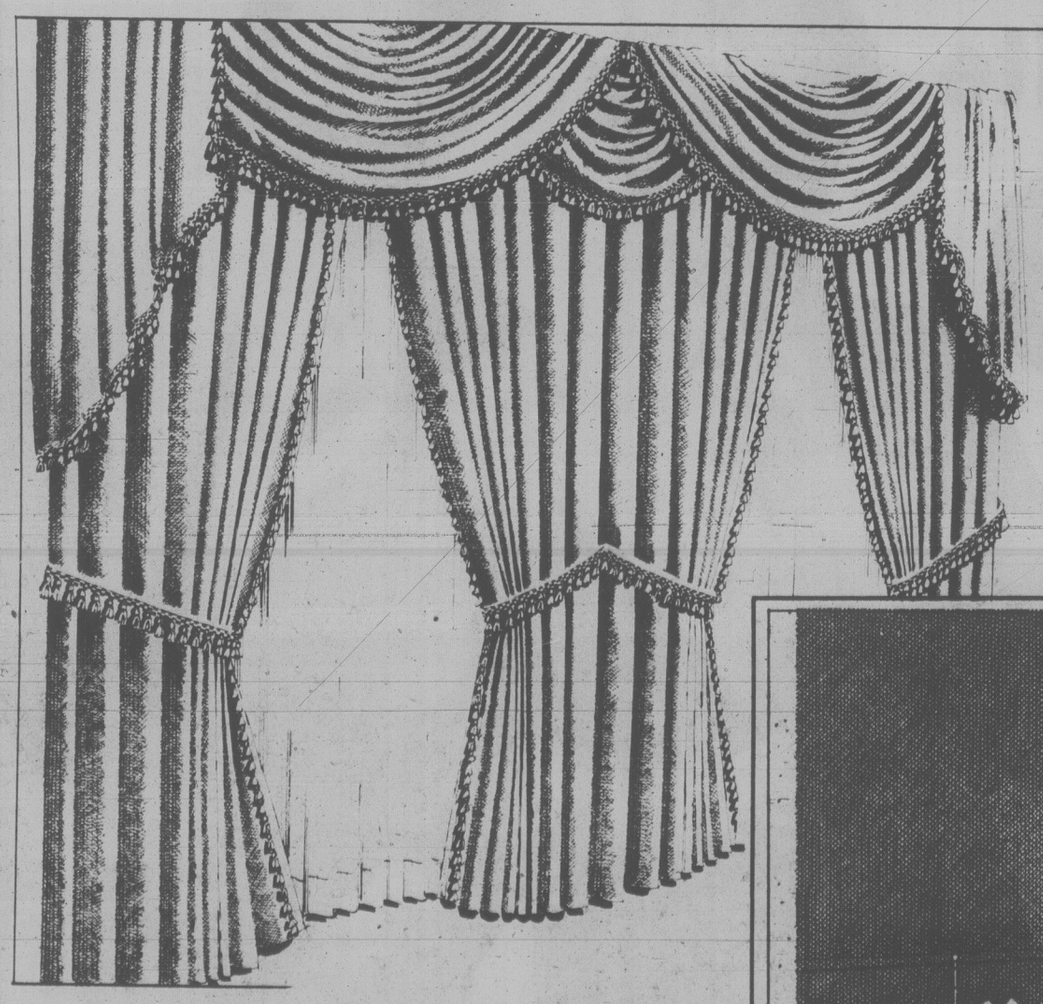
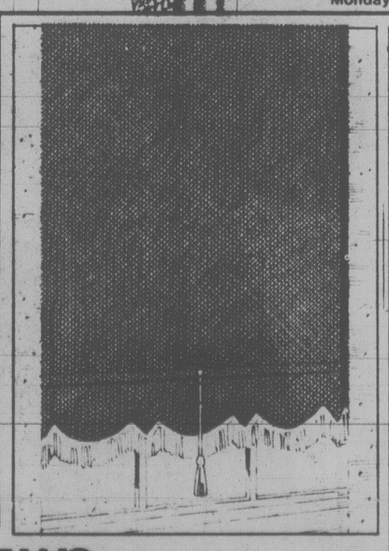
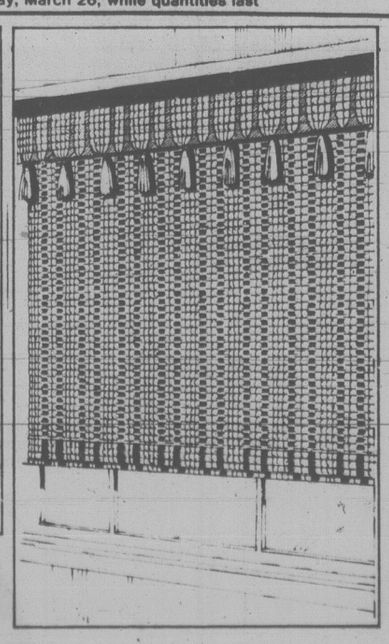
SUVA, Fiji (CP) — A New Zealander, Col. Robert Thorpe, recently was appointed commander of the Royal Fiji Military Services. Col. Thorpe, formerly New Zealand's director of defence operations, training and co-ordination, served with Fijian soldiers during the Malayian campaign from 1954 to 1956.

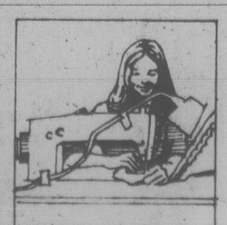
OK TIRE STORES
FOR QUALITY WHEEL ALIGNMENT AND WHEEL BALANCING
OIL-LUBE FILTER 7.95 MOST CARS
3030 NANAIMO ST.
Turn off Finlayson at Trader Vic's
386-3156 2-8

FORD Granada A BETTER IDEA FOR YOU

THE PRACTICAL CAR THAT DOESN'T LOOK IT!...
● FULL 5-PASSENGER ROOM AND COMFORT
● 27 MILES PER GAL. HWY.* 18 MILES PER GAL. CITY*
*CANADA TRANSPORT RATING
Stock No. 9401 — 1979 FORD GRANADA SPECIAL EDITION 4-DOOR SEDAN. AM radio, 250 C.I.D. 6-cylinder engine, automatic transmission, deluxe seat belts, whitewall tires, power steering, power brakes, electric rear window defroster, wheel covers, body side mouldings.
SALE PRICE $6181
384-1144
PETER POLLEN FORD
YATES AT COOK
2-6

OXFORD FOODS
271 COOK STREET
PRICES IN EFFECT WED., MAR. 7 to SAT., MAR. 10
WE RESERVE THE RIGHT TO LIMIT QUANTITIES
NABOB COFFEE lb. 2.49
DEVON BACON lb. 1.29
MAPLE LEAF COOKED HAM 6-oz. pkg. 99¢
MAPLE LEAF BARBECUE WIENERS lb. 99¢
FLEISCHMANN SOFT CORN OIL MARGARINE 2 1-lb. tubs 1.99
WEST SALAD DRESSING 32-oz. jar 99¢
KRAFT CHEEZ WHIZ 16-oz. jar 1.49
LIBBY'S TOMATO JUICE 48-oz. tin 79¢
McVITIES DIGESTIVE BISCUITS 14-oz. pkg. 89¢
SUN GOLD ORANGE FLAVOR CRYSTALS 4 3-oz. pkgs. 69¢
HEART DELIGHT PEACHES 28-oz. tin 79¢
HUNT'S WHOLE or STEWED TOMATOES 2 14-oz. tins 79¢
FRENCH MAID BLEACH 128-oz. btl. 89¢
VIVA PAPER TOWELS 2-roll pkg. 99¢
FANCY RED or GOLDEN DELICIOUS APPLES lb. 29¢
U.S.A. BROCCOLI lb. 39¢

Sears
25% off
Sears Custom Window Treatments
Great savings on a selected group of custom drapery fabrics plus all custom shades and woven woods

With a little help from us and your imagination you can turn a ho-hum window into a colorful centre of attention. It's easy when you see the wide range of styles, fabrics that we have to offer...
The drapery fabrics—an exciting selection of wide width sheers, satins, velvets, colorful prints and casements.
The window shades—you can choose your own fabric, hem style and fringe from a wide range of styles.
The woven woods—choose a bright colorful pattern or a soft muted shade, to moderate or balance your present color scheme.
Just visit your nearest store or phone us today for convenient at-home-service. And remember, satisfaction or money refunded—that's our guarantee.
Sears: Draperies (24) Phone enquiries 595-9111
Advertised prices in effect now through 5:30 Monday, March 26, while quantities last



Personal attention by one of our consultants

High standards of quality to your specifications

Convenient home delivery and installation
we make house calls
Phone 595-9111
Simpsons-Sears Ltd.
3190 Shelbourne Street. Lots of Free Parking

Equal Rights For Women —Khomeini

QOM, Iran (AP) — Ayatollah Khomeini, father of the Iranian revolution, said Tuesday women could have equal rights with men under an Islamic republic. Many women have said they fear a loss of status under the new order.

During Shah Mohammad Reza Pahlavi's reign women were protected under a family law abolished after Khomeini's forces took power Feb. 12. Husbands could not divorce their wives in absentia. Women could argue their case before a Moslem priest or take their case to court.

Under orthodox Islamic laws, such as exist in Saudi Arabia, men are permitted 18 concubines and four wives.

"Islam encourages women to participate in all affairs like men," Khomeini told thousands of women, who were wearing their traditional ankle-length veils at a mass gathering.

"Under Islamic laws, if a man mistreats his wife, he first receives a warning. If he does not heed the warning, then he is given a light punishment. And if that does not stop him mistreating his wife, then the local religious leader has the right to obtain the wife's divorce."

Khomeini said women could arrange for the right to divorce their husbands at the time of marriage.

Dr. Kazem Sami, minister of health and social welfare, said the use of contraceptives is permissible under the tenets of Islam but that abortion is frowned on.

But many women still say they fear becoming second-class citizens in the Islamic society Khomeini plans for Iran.

Thousands of women plan to attend a protest at Tehran University on Thursday, International Women's Day.

Indicating a strict return to Islamic structure, Tehran's educational department chief, Ali Akbar Salimi Jahromi, abolished co-education as of the new school semester. He did not say whether this would apply to private schools.

Vietnam Agrees To Swift Pullout

BANGKOK, Thailand (UPI) — Vietnam agreed today to allow China to withdraw its 100,000-man invasion army peacefully, if it left quickly, but charged Peking's troops had launched new "barbarous acts of war."

Both sides claimed victory in the 19-day war and Peking said its withdrawal already had begun. But Hanoi's charge of continued Chinese attacks threatened chances for peace, with both sides reserving the right to renew full-scale combat.

"Chinese aggressors continued barbarous acts of war in Vietnam on (Tuesday and today) and were duly punished," Radio Hanoi said in a broadcast monitored in Bangkok only hours after Vietnam agreed to allow a speedy, peaceful pullout.

On the most active battlefield, Radio Hanoi said Chinese troops blew up two bridges over the Ky Cung River near the provincial capital of Lang Son, 80 miles northeast of Hanoi.

But Chinese attacks also were reported in the northwestern and northern regions Tuesday and today in what appeared to be a prelude to a military disengagement along the 450-mile border.

Vietnam said that "to show our good will for peace," its would refrain from attacking the Chinese withdrawal, but added that "if their units continue acts of war on their withdrawal route, they will be severely punished."

Western military sources said there were signs a tacit cease-fire was taking hold along the 150-mile battlefront, although sporadic and sometimes fierce fighting continued in some locations.

But the sources said the situation remained fluid. Chinese troops appeared ready to withdraw, but none had actually pulled out of Vietnam by this morning, the source said.

A report from Peking by the Japanese news agency *Kyodo* said "a portion" of the Chinese force had returned to China Tuesday. The report was not confirmed.

Vietnamese forces remained on alert and Hanoi ordered more military units formed. Radio Hanoi said the nationwide military mobilization, announced Sunday, remained in effect.

Peking claimed its invasion had been successful. "Our frontier forces are victoriously returning to their original positions and will stand guard watchfully on the frontier of our motherland," the *People's Daily* said today.

Won't Abdicate, Shah Vows on TV

Times News Services

The shah of Iran said in a television interview broadcast nationally in the United States Tuesday night that he has no intention of abdicating his throne and that with three more years in power his programs would have been successful.

"Why should I abdicate? I left my country to help straighten things out. It obviously has had the opposite effect," Shah Mohammad Reza Pahlavi told Barbara Walters of ABC television.

"If only I'd had three more years. All my programs would have been working and people would have seen what I was trying to do."

In Tehran earlier in the day, Deputy Premier Abbas Amir Entezam said Iran would set up a special court in a few days to try the shah and his family in absentia but he did not say what charges would be brought against the former ruler.

Miss Walters said the interview was conducted Monday in the Moroccan capital of Rabat on the grounds of a heavily-guarded estate lent to the shah by the King Hassan of Morocco.

She said the shah would not allow sound cameras to be used and was reticent about speaking at length on any topic.

In Tehran today, the Iranian revolutionary regime announced the execution of six more men convicted of morals charges.

Tehran's Islamic Revolutionary Court said the men were members of a ring in Tehran who kidnapped young boys and supplied them to homosexuals. This brought the number executed by Ayatollah Khomeini's forces to at least 40 — 13 on morals charges and 27 officials of the shah's regime.

A communique said the six were shot Tuesday night at Qasar Prison after a two-day trial. Earlier Tuesday, three men were shot in Shiraz, 1,000 kilometres south of Tehran, for sodomy, and Monday night four men were executed in Tehran for raping a male college student.

The new regime's insistence on adherence to Islamic law was further underscored by the public flogging of an adulterous couple in Jamshid Abad, east of Tehran.

Crossword By Eugene Sheffer

ACROSS
1 Lively dance
5 Stripling
8 French town
12 Love god
13 Crude metal
14 Exclamation
15 Group of golfers
17 Evangelist Roberts
18 Finds the sum
19 Measuring devices
21 Understand
22 Glut
23 Perform
26 Military decoration
28 Staircase post
31 Cry loudly
33 Old weight for wool
35 A fruit
36 To ponder
38 Make lace
40 Still
41 Town in New Mexico
43 Blue Eagle org.
45 Small piano
47 Waxy ointment
51 Harness part
52 Unilateral
54 Biblical name
55 Mal de —
56 Warble
57 Possessive pronoun
58 Dance step
59 Diminutive suffix

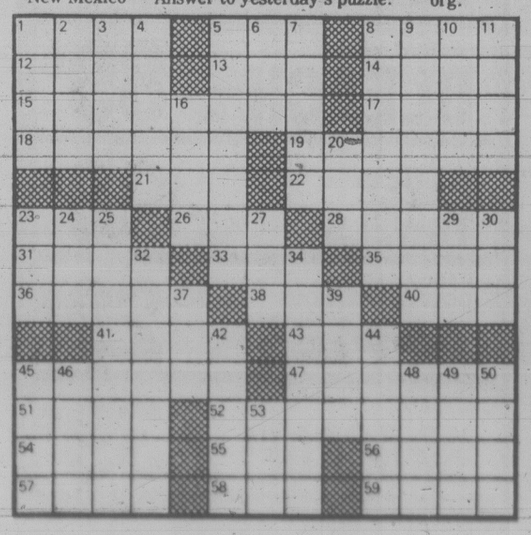
DOWN
1 Sword handle
2 Melville novel
3 Put to flight
4 Tapestry
5 Most lax
6 Fortify
7 Supposes
8 Sullied
9 Kind of light bulb
10 Cordelia's father
11 Nocturnal birds
16 Winter vehicle
20 To lamb
23 Warp yarn
24 Elevator cage
25 A cheat
27 Kind of bed
29 Greek letter
30 Lease
32 Pawnbrokers
34 Ballerinas
37 Female antelope
39 Very, in France
42 Kind of dance
44 Ascend
45 Former VIP of Iran
46 Window section
48 Mine entrance
49 Camper's need
50 Rim
53 Education org.

Average solution time: 26 min.

B	R	A	N	■	B	A	G	■	S	P	A	R
E	U	R	E	■	A	L	A	■	L	E	D	A
S	L	I	P	A	C	O	G	■	I	R	A	N
T	E	D	■	W	O	E	■	S	P	U	R	T
■	■	■	S	A	N	■	A	I	S	■	■	■
H	O	L	L	Y	■	A	N	D	O	R	R	A
A	L	A	■	I	■	E	R	N	■	L	O	O	N
T	E	M	P	E	R	A	■	D	E	W	E	Y
■	■	■	N	A	G	■	G	A	S	■	■	■
C	O	R	O	T	■	E	L	M	■	O	C	A
O	L	I	O	■	S	L	I	P	S	H	O	D
A	L	A	S	■	A	I	D	■	A	I	R	E
T	A	L	E	■	L	A	E	■	P	O	D	S

3-7

Answer to yesterday's puzzle.



Sears

Shop 9:30 A.M. Thursday

Ladies' summer sandal CLEARANCE

Group I	group II	Group III	Group IV
2.99	6.99	9.99	14.99

Don't miss out on this good selection of popular summer sandals. Assorted styles and colours, in leathers and vinyls. Broken sizes 5 to 10.

Personal Shopping

Advertised prices in effect 9:30 a.m. Thursday, March 8 through 5:30 p.m. Saturday, March 10, while quantities last.

Simpsons-Sears Ltd.
3190 Shelbourne Street. Lots of Free Parking

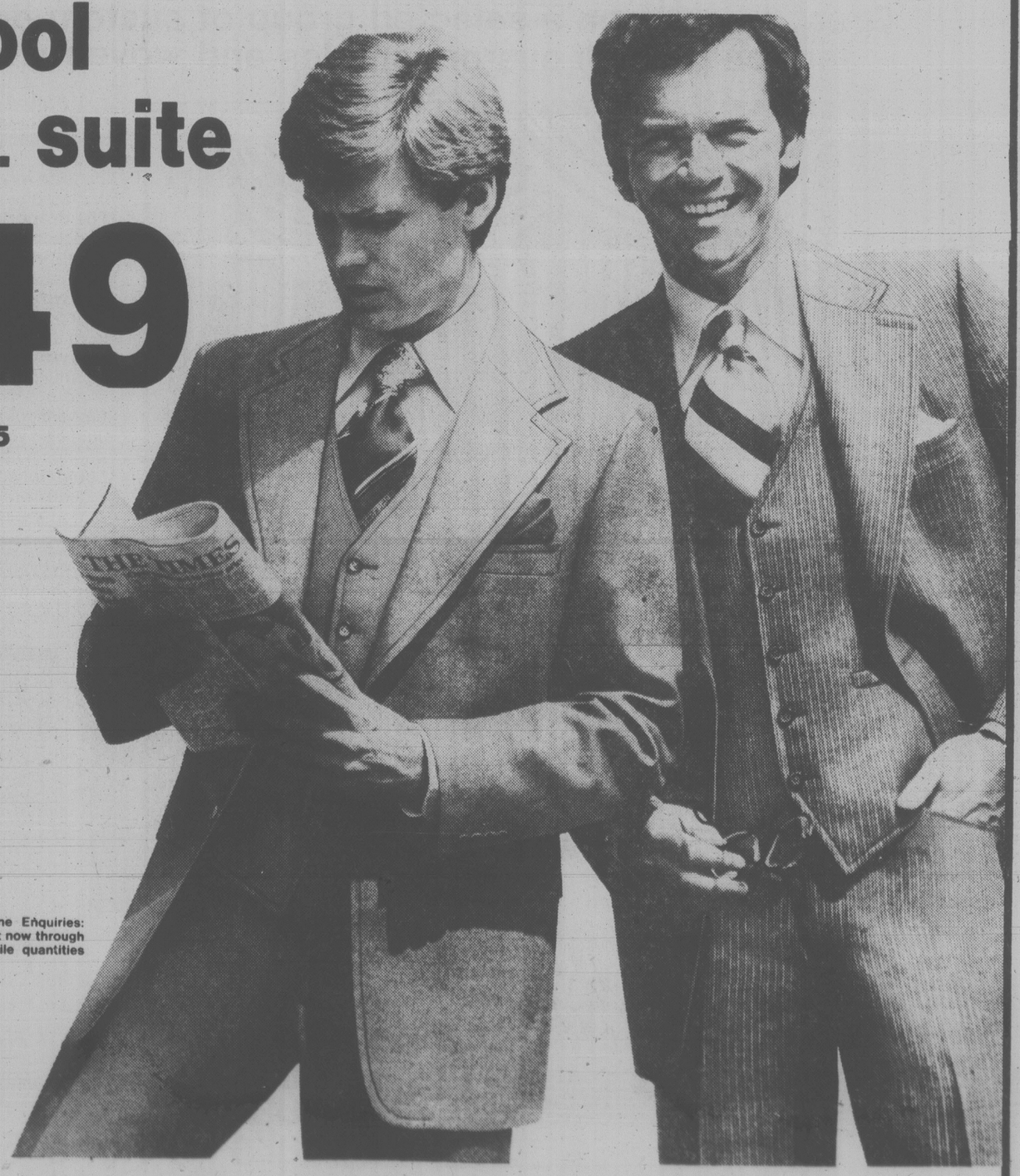
Sears

Save $46

All-wool 3-pce. suite $149

Regularly $195

The uncompromising luxury, wearability and value of this 3-piece wool suit speaks for itself. 2-button jacket has a centre vent and 3 inside pockets. SANI-GARD treated rayon lining, 5-button vest has 4 pockets. Slightly flared pants with two ¼-top pockets, 2 back pockets and belt loops. Choice of assorted plains, stripes and checks in Blues, Browns and Greys (all colors and patterns may not be available in all stores). In sizes 36-46 to fit most builds. 45R004508.



Sears: The Men's Store (45) Phone Enquiries: 595-9111. Advertised prices in effect now through 5:30 p.m. Saturday, March 10, while quantities last.

Simpsons-Sears Ltd.
'Reg' or 'Was' refers to Simpsons-Sears prices

SHOP EASY FOODS

GOVT. INSPECTED PORK SIDE SPARERIBS

PREVIOUSLY FROZEN lb. 1.59

Govt. inspected. Previously Frozen
pork tenderloin ..... lb. 2.99

Govt. inspected. Canada Gr. A Beef
prime rib steaks ..... lb. 2.89

Previously Frozen
shrimpmeat .... lb. 4.69

Previously Frozen ● Smoked
cod fillets ..... lb. 1.99

Previously Frozen
herring ..... lb. 79¢

Vancouver Fancy ● Govt. Inspected
Bavarian Smokies bulk lb. 1.79 — Bavarian Smokies cov. lb. 1.99

Govt. Inspected ● PORK SHOULDER
butt steaks ..... bone-in lb. 1.69

Govt. Inspected ● RIB or LOIN PORTION
pork loin roasts ..... lb. 1.99

Govt. Inspected. Canada Gr. A Beef
beef short ribs for braising ..... lb. 1.19

Govt. Inspected
beef burgers ..... 3-lb. ctn. 3.99

GOVT. INSPECTED FRESH PORK PICNIC SHOULDER

WHOLE OR SHANK PORTION lb. 1.09

Govt. Inspected ● by the piece
bologna ..... lb. 99¢

Govt. inspected ● Wiltshire
pork sausage ..... 16-oz. pkg. 1.49

CHEESE SLICES KRAFT PROCESSED SINGLES 1-lb. pkg. 1.79

CHEEZ WHIZ KRAFT PROCESSED 2-lb. jar 3.19

BATHROOM TISSUE CAPRI WHITE and YELLOW 4-roll pkg. ..... 79¢

MARGARINE MOM'S 1-lb. pkg. ..... 3 lbs. 1.59

TOMATO JUICE LIBBY'S FANCY 48-fl.-oz. tin ..... 89¢

DOG FOOD HUSKY 25-oz. tin ..... 2 tins 79¢

PAPER TOWELS WHITE SWAN ASSORTED 2-roll pkg. ..... 99¢

CREAM CORN MALKINS FANCY 14-fl.-oz. tin ..... 2 tins 79¢

ORANGE JUICE NIAGARA FROZEN FROM CONCENTRATE 12½ fl. oz. tin ..... 75¢

OFFICIAL ENTRY FORM
OUR "OWN BRAND" PRODUCT EVENT

Presents an opportunity to



WIN ONE OF 450 12 B&W T.V.'S

AN OPPORTUNITY TO WIN ONE OF 450 12" B/W CANDLE TV MODEL 1206 APPROX. VALUE $100.00 EACH. ONE SET PER PARTICIPATING STORES (BC—150, ALTA—60, SASK—140, MAN/N/W ONT—100)

WIN ONE OF 5 PONTIAC ACADIAN 1979 CARS!



2 DOOR HATCH BACK COUPE — MODEL 7TB08
APPROX. VALUE $4000.00 EACH
(One in each Man. / N/W Ont. — Sask. — Alta. — Two in B.C.)

OFFICIAL RULES

1. Deposit entry form in official entry box in store
2. All entries must be deposited by close of business, Saturday, March 24, 1979.
3. Prizes cannot be exchanged for cash or traded for merchandise
4. Entry forms must be accompanied by 5 labels or facsimilies from any of Our Own Brand Products
5. Cele•Dutch Oven•Dot Webb•Garden Gate •Seven Farms•Better Buy•Malkins•Ensign •Sea Lord•Coffee Break•Golden Harvest •Sunspun•Fortune•Chelsea•Home Care •Thorofed•White Rock•.
6. Draw for 12" B/W TV Sets to be made in each participating store at close of business Saturday, March 24, 1979. Winning entries also eligible for major prizes.
7. Employees of all divisions representing Our "Own Brands" and all participating stores and members of their immediate families are ineligible.
8. The qualifying contestant will be required to answer a second skill testing question.

Odds on winning is relative to number of entries

PLEASE ANSWER THIS QUESTION
How many square inches in a square foot?

ANSWER _____
NAME _____
ADDRESS _____
STORE NAME _____
AND ADDRESS _____
WHERE YOU DEPOSIT THIS ENTRY FORM

READY CUT MACARONI OR LONG SPAGHETTI CATELLI 2-lb. pkg. 89¢	**PEANUT BUTTER** KRAFT 1.5-kg tin 3.19	**GRANOLA BARS** NORTHERN GOLD — Assorted 340-g pkg. 1.09	**CHOCOLATE BARS** CADBURYS ASSORTED 100-g bar 59¢	**AU GRATIN OR SCALLOPED POTATOES** IDAHOAN 5½-oz. pkg. 59¢
ORANGE FLAVOUR CRYSTALS TANG 4 — 92 g. envelopes 1.19	**RED KIDNEY BEANS** LIBBY'S 14 fl. oz. tin 2 tins 89¢	**FRUIT COCKTAIL** LIBBY'S 14-fl.-oz. tin 59¢	**TOMATO SOUP** CAMPBELLS 10-fl.-oz. tin 4 tins 1.00	**VEGETABLE SOUP** CAMPBELLS 10-fl.-oz. tin 4 tins 1.00
INSTANT CHOCOLATE LITTLE DIPPER 2-lb. pkg. 1.99	**UNSWEETENED ORANGE JUICE** SUNRYPE 48-fl.-oz. tin 89¢	**WHITE VINEGAR** WINSTON HOUSE 80-fl.-oz. bottle 98¢	**SODA CRACKERS** CHRISTIES Premium Plus 450-g pkg. 93¢	**ARROWROOT COOKIES** CHRISTIES 350-g pkg. 89¢
SMOKED OYSTERS CARNATION 4-oz. tin 99¢	**ASSORTED ICE MILK** BIG DIP or BIG DIPPER 2-litre carton 1.35	**COTTAGE CHEESE** FOREMOST or PALM 500-g carton 83¢	**PEAS, CORN or MIXED VEG.** GREEN GIANT — FROZEN 2-lb. pkg. 1.29	**Pepperoni, Sausage & Cheese Pizza** SNACKERY Pkg. of 4, 3-oz. pizzas 1.29
ANACIN TABLETS Pkg. of 60 1.19	**SHAMPOO** AGREE — 3 KINDS 350-ml bottle 1.98	**NIVEA CREME** 120-ml jar 1.69	**GARBAGE BAGS** GLAD JUNIOR SIZE Pkg. of 10 59¢	**OVEN CLEANER** EASY OFF 14-fl.-oz. aerosol tin 1.49

● PRODUCE FROM MEXICO ●

TOMATOES CAN. #1 lb. 39¢

CUCUMBERS CAN. #1 ea. 39¢

GREEN PEPPERS lb. 59¢

ZUCCHINI SQUASH lb. 29¢

GREEN BEANS lb. 79¢

● MEXICAN FOODS ●

TACO DINNERS OLD EL PASSO 291-g. pkg. 1.49

TACO SEASONING OLD EL PASSO 1½-oz. pkg. 2 pkgs. 79¢

TACO SHELLS OLD EL PASSO 140 g. pkg. 89¢

TACO SAUCE MILD or HOT OLD EL PASSO 8-fl.-oz. bottle 89¢

REFRIED BEANS OLD EL PASSO 16-oz. tin 59¢

PRICES EFFECTIVE WED., MAR. 7th to SAT., MAR. 10th

WE RESERVE THE RIGHT TO LIMIT QUANTITIES

SHOP EASY FOODS

230 COOK ST. COLWOOD PLAZA — 5 STORES TO SERVE YOU — SHELBOURNE PLAZA CADBORO BAY VILLAGE — 2187 OAK BAY AVE.

OUR COOK ST. and COLWOOD STORES ARE OPEN SUNDAYS 10 A.M.-5 P.M.

Prison Bars Too Firm for Actors' Fantasies

By VERNON SCOTT
United Press International

HOLLYWOOD — The make-believe world in which most actors live is inevitably shattered when they work in prison films on location behind bars with hundreds of convicts.

Paul Muni, Jimmy Cagney, Edward G. Robinson, Burt Lancaster and other stars never forgot their experiences with life's losers in the big house.

And so it is with Peter Strauss, who spent a month at Folsom, California's maximum security facility for hardened criminals, starring in *The Jericho Mile*, a two-hour ABC-TV movie to be aired March 18.

"I came out of Folsom traumatized," said the actor. "We finished the film in October but I still hear the shouts and clang of the doors, I can still feel the cold in my bones and smell the concrete.

"I'll never forget what I saw and heard and experienced in there. But it was rewarding, too, because I saw a side of human nature I'd never be exposed to in any other way.

"While I was there I never felt threatened, although I worked with hundreds of cons every day, including celebrity prisoners, axe murderers and slashers who got a lot of publicity before they were sent up."

Strauss, who burst to national prominence three years ago in the role of Rudy Jordache in the *Rich Man, Poor Man* miniseries, purposely chose a prison film to break away from his clean-cut young U.S. senator role.

He followed *Rich Man, Poor Man* with the title role in *Young Joe, The Forgotten Kennedy*. He felt he needed a vehicle that would convince producers he could play a variety of roles.

In *The Jericho Mile* he portrays a convict who shuts himself off from the rest of the prison populace to run around the prison track almost all day every day until he is running close to a four-minute mile.

The story deals with the con's attempts to enter the Olympic tryouts.

Entertainment Guide

THE BUTCHART GARDENS — OPEN EVERY DAY OF THE YEAR — Admission gates now open 9 a.m. to 4 p.m.

THE BUTCHART GARDENS RESTAURANT — OPEN YEAR AROUND — Serving light lunches and scrumptious **High Teas** beside a crackling hearth in the relaxed atmosphere of the historic Butchart residence. We invite you to make reservations at 652-2422. Now open 10 a.m. to 4 p.m.

COFFEE BAR SERVICE — Always available.

SEE HOW OUR SEEDS ARE PACKAGED — Hand packaging of seeds in the Gift Shop is fascinating to watch — your questions are invited.

35 ACRES OF GARDENS — An invigorating stroll through these majestic beautiful gardens, a spot of tea by our crackling hearth and seed packaging on display combine for a fine winter outing.

STRATHCONA HOTEL — British Columbia's largest night-life centre, 919 Douglas St., 383-7137. Featuring "THE OLD FORGE" Nightclub with live music of "THE BROTHERS FORBES AND FRIENDS." 3 Discotheques — "THE STING," "THE CUCKOO'S NEST" and "IVY'S" and a unique lounge called "BIG BAD JOHN'S" featuring Hillbilly atmosphere. Luncheon served daily in "THE STING" and lunch and dinner served in the "CUCKOO'S NEST."

CENTURY INN — ENTERTAINMENT PLUS!! "FORTY THIEVES DISCOTHEQUE" — Officially rated the Island's No. 1. Disco — Victoria's only total dance experience in an Uptown Cabaret atmosphere — Best Sound, Best Light & Fog Show, 3 rooms, free attendant parking. "OUR PUB" presents the best exotic dancing in town daily noon to 6 followed by Disco Dancing 'til midnight. Century Inn, Pandora at Government on Centennial Square, 383-1151

STEWARTS — presents dining with Louise Rose, lunch with George Essihos in Market Sq., 388-7021.

CHAUNEY'S RESTAURANT, 614 Humboldt St., (across from the Empress) — Thursday Night Concerts: 6-10 p.m., Mar. 8. — The Mozart Quartet. Res.: 385-4512.

CRYSTAL POOL



THURSDAY
Early Bird 7-8:30 a.m.
Adults 9-11:30 a.m.
1:30-3 p.m. 9-11 p.m.
Noon 11:30-1:30 p.m.
Public 3-5 p.m.; 7-9 p.m.

FRIDAY
Early Bird 7-8:30 a.m.
Nifty Sixties 10-11:30 a.m.
Noon 11:30-1:30 p.m.
Adult 1:30-3 p.m.
Mom and Dad 4-6 p.m.
Public 7-9 p.m.

SATURDAY
Family 10:30 - Noon
Public 1-4:30 p.m. and 7-9 p.m.

3-8
SWIMMING

THE Arena



THURSDAY SKATING
TINY TOTS 1:30-3 p.m.
PUBLIC 4 to 5:45 p.m.

BREAKFAST $1.69 each
Includes: Eggs any style; Choice of Ham, Bacon or Sausages. Tea and Coffee.
It's a Good Bargain!
Royal Olympic Hotel
642 Johnson Street
Gatsby's RESTAURANT

FREE DANCE CLASS
with this coupon
BEGINNER with Marsha Main
JAZZ Vanessa Le Roux
Gina Prives-Hume
KARATE Constantine Darling
SPECTRUM DANCE CENTRE
1318 Broad Street
Telephone 388-9114
Offer good 'til March 17, not available to students already registered.
3-10

Le Coq au Vin
AUTHENTIC FRENCH RESTAURANT



NOW OPEN
LUNCH — Monday through Saturday 11:30 'til 2 p.m.
DINNER — 5:30 . . . on.
RESERVATIONS 388-9414
— CLOSED SUNDAY —
3-6

STEWART'S
MARCH FEATURES
Stewart's Salad
Steak and King Crab (Filet Mignon) (Czar of North)
Served with
Fresh Vegetables, Scalloped Potatoes
Mousse a la Novelle Orleans
Beverage 11.95

Escargot Deep South
Soup a l'oignon gratinee
Stewart's Salad
Pheasant au Champagne Bouguetiere (for two)

Spanish Coffee
15.95 per person
Lunch from 12
Jazz Nightly
Dinner 6-11
MARKET SQUARE
corner of Johnson & Store
388-7021
proper dress required
ANNOUNCING: WE ARE NOW OPEN FOR DINNER, SUNDAYS FROM 5-10.
3-3

FREE PUBLIC LECTURE
"MASKS AND THE ACTOR"
by
PIERRE LEFEVRE
former Director
Ecole Superieur d'Art Dramatique, Strasbourg
FRIDAY, MARCH 9
8 P.M.
PHOENIX THEATRE
presented by
UNIVERSITY LECTURES COMMITTEE
UNIVERSITY OF VICTORIA
UNIVERSITY OF VICTORIA

1977 PULITZER PRIZE AND TONY AWARD WINNER
TICKETS NOW ON SALE!
BASTION THEATRE COMPANY
THE SHADOW BOX
THE SHADOW BOX
THE SHADOW BOX
"Thunders with life!"
MARCH 2-17 8PM / MATINEES MARCH 4 & 7 2PM / TICKETS McPHERSON BOX OFFICE & HILLSIDE MALL TICKET CENTRE
McPHERSON PLAYHOUSE

Live! On Stage!
THE McPherson PLAYHOUSE
Located Pandora at Government (Centennial Square)
Excellent Parking (Centennial Parkade)
SHOWCASE OF SCHOOL CHOIRS

Mon., March 19 - 7:30
View Royal Community Choir
Monterey Elementary
Willows Elementary
Cordova Bay Elementary
Oak Bay Secondary
Esquimalt Secondary
Oaklands Elementary

Tues., March 20 - 7:30
Pearson College
Burnside Elementary
View Royal Elementary
Lansdowne Secondary
Campus View Elementary
Torquay Elementary
Cloverdale Elementary

Reserved Seats, only $2.00

Direct from Toronto!
Sparkling Entertainment — Superb Trio of Artists!
Annemarie Clark (Soprano) Starring: Lorna Glover (Violinist)
Norman Abbott (Cellist and Pianist)

Wed., March 21, 8 p.m.
A NIGHT IN VIENNA
"The Romance of Old Vienna". A priceless bouquet of the songs of Johan Strauss, Franz Lehar, Kreisler and many others.

Thurs., March 22, 8 p.m.
TO BROADWAY WITH LOVE
Delightful selections from Brigadoon, South Pacific, Showboat, Oklahoma, My Fair Lady, Sound of Music and more.

Reserved Seats $4.50, $5.50, $6.50. Stud./OAP $1.00 off

ANN MORTIFEE IN CONCERT!



"Standing ovations nightly" —N.Y.
Sensational singer, composer, lyricist is back to fill your heart with joy and love.
Also starring the celebrated
DOUG EDWARDS, ROBBIE KING and TOM HAZLITT.
Mon., March 26 — 8:00 p.m.
Reserved seats $4.50, $5.50, $6.50
TICKETS AT McPHERSON and HILLSIDE
McPHERSON PLAYHOUSE IS OPERATED BY THE McPHERSON FOUNDATION, A NON-PROFIT SOCIETY DEDICATED TO THE ARTS.
3-13

Chauney's Restaurant
PRESENTS



THURSDAY NIGHT CONCERTS
6 to 10 pm
The 8th of March
The Mozart Quartet
The 15th - 22nd - 29th of March
Baroque Music
featuring
La Confrerie Saint Julien
For Reservations
Tel: 385-4512 | 614 Humboldt St.

FAMOUS PLAYERS THEATRES

. . . an artistic and cinematic triumph." —N.Y. Post
Nightly at 6:50, 9:15 p.m.
ENDS THURSDAY
MATURE WARNING: May frighten some children (B.C. Dir.)
CAPITOL 805 YATES ST 384-6811
Based on the Novels "the Lord of the Rings"
("THE FELLOWSHIP OF THE RING" and "THE TWO TOWERS") of J.R.R. TOLKIEN

FINAL WEEK!
Nightly 6:45 and 9:10 p.m.
ENDS THURSDAY
GENERAL
CORONET 833 YATES ST 383-5744
SUPERMAN
Children $1.50

Christopher Plummer
James Mason
Donald Sutherland
Genevieve Bujold
Nightly at 7:00 and 9:10
Golden Age $1.00
4th WEEK!
the most incredible case of Sherlock Holmes' career.
MATURE WARNING: Some gory violence (B.C. Dir)
OAK BAY 2184 OAK BAY AVE 598-2213
Robert A. Goldston Presents A Film By Bob Clark
MURDER BY DECREE
...a devilishly clever mystery.

Nightly 7:05, 9:10 WARNING: Some gory violence and nudity (B.C. Director)
with
CHRISTOPHER PLUMMER
SUSANNAH YORK
ROYAL 805 BROUGHTON 383-3711
One night when you come home, you'll find me inside, waiting... and that will be the night you'll wish you'd never been born.
ELLIOTT GOULD
The Silent Partner

Scott's World

FREE NOON-TIME SPECIAL EVENT
Thursday, Mar. 8 — 12:15-12:45
at McPherson Playhouse
THE WESTMACOTT FAMILY TRIO
Co-ordinated by the Community Arts Council
BOX LUNCHES AVAILABLE AT A NOMINAL COST
McPherson Playhouse is operated by the McPherson Foundation, a non-profit society dedicated to the Arts. Assisted by the B.C. Cultural Fund with the special funding assistance of the Leon and Thea Koerner Foundation.
3-8

CFAX 1070 Proudly Presents
IN CONCERT
OSCAR PETERSON



With Special Guest
JOE PASS
SATURDAY, MARCH 10th
7:00 p.m. and 9:30 p.m.
UNIVERSITY CENTRE AUDITORIUM
Tickets Available at University Box Office, Hillside Mall, and McPherson Box Office.
Fourth Concert of "The Legend Series"
Produced by Paul Mascioli for
Prestige Entertainment Agencies Ltd.

LAURENCE OLIVIER NOMINATED BEST ACTOR
THE BOYS FROM BRAZIL
if they survive...will we?
Some gory and violent scenes (B.C. Dir.)
William HOLDEN plus Lee GRANT
DAMIEN OMEN II
1 COMPLETE SHOW NIGHTLY
"BRAZIL" 7:00
"DAMIEN" 9:05
QUADRA
QUADRA at HILLSIDE
382-3370

HILARIOUS
12th week
CLINT EASTWOOD
'EVERY WHICH WAY BUT LOOSE' MATURE



Occasional Coarse Language (B.C. Dir.)
NIGHTLY AT 7:00 & 9:00
MATS. SAT. & SUN. 1:30 & 3:30
towne cinema
808 DOUGLAS
382-5922



THE LATE GREAT PLANET EARTH
Featuring ORSON WELLES Based on the book by HAL LINDSEY with C.C. CARLSON
A PACIFIC INTERNATIONAL ENTERPRISES RELEASE Color by C.F.I.
GENERAL
QUADRA Quadra at Hillside 382-3370
STARTS FRIDAY
Due to circumstances beyond our control, we cannot honor Shopping Spree coupons during this Special Engagement. We appreciate your indulgence and assure you we will be pleased to honor your coupons on subsequent engagements.

CANADIAN ODEON Theatres
ACADEMY AWARD NOMINATIONS
Including
BEST PICTURE AND BEST ACTRESS Jill Clayburgh
an unmarried woman
MATURE WARNING: Some Suggestive Scenes and Coarse Language B.C. Dir.)
COUNTING HOUSE 1 BROAD AT BROUGHTON 383-3434
ENDS THURSDAY
NIGHTLY 7:00, 9:10

NOMINATED FOR ACADEMY AWARDS
including:
BEST PICTURE
HEAVEN CAN WAIT MATURE



BEST ACTOR
WARREN BEATTY JULIE CHRISTIE JAMES MASON
COUNTING HOUSE 2 BROAD AT BROUGHTON 383-3434
NIGHTLY 7:00, 9:15

THE BRINKS JOB
The robbery nobody thought could happen by the guys nobody thought could pull it off
● Peter Falk
MATURE WARNING: Some Swearing and Coarse Language (B.C. Dir.)
odeon 1 780 YATES STREET 383-0513
ENDS THURSDAY
NIGHTLY 7:15, 9:20

GEORGE C. SCOTT
HARDCORE
with PETER BOYLE
RESTRICTED
odeon 2 780 YATES STREET 383-0513
MATS: FRI., SAT., SUN. 1:30, 3:20, 5:15
NIGHTLY 7:15, 9:15
Some Violence, Nudity and Coarse Language (B.C. Dir.)

NOMINATED FOR 4 ACADEMY AWARDS . . .
Ellen Burstyn . . . BEST ACTRESS'
"Same Time, Next Year"
MATURE Some Suggestive Scenes (B.C. Dir.)



MATS. SAT., SUN. 2:00, 4:20
NIGHTLY 6:50, 9:20
haida 604 YATES STREET 382-4278

Faculty Ensemble Presenting Bach

A pair of concerts devoted to the music of J.S. Bach will be presented by University of Victoria Faculty Ensemble Sunday and Monday.

Distinguished guest soloists will participate in the performance of two cantatas; the *Wedding Cantata*, in which noted Vancouver soprano Ingrid Suderman will join the instrumental ensemble and *Cantata for the Feast of the Purification*, with the solo part being taken by baritone Bernard Turgeon.

Joining the Faculty Ensemble, led by violinist Paul Kling, will be bassoonist Jesse Read and Erich Schwandt on harpsichord. The ensemble will perform Bach's *Trio Sonata* and *Sonata in E Major*.

These concerts are part of the dinner-music series offered by the Division of University Extension in collaboration with the School of Music.

On Monday, for a fee of $11 per person, the subscriber will be able to enjoy a social hour and dinner at the UVic Faculty Club prior to attending the concert.

During dinner an informal introduction to the performance will be provided by a School of Music faculty member. The evening begins at 5:45.

Persons interested in the dinner-music evening must register in advance at the University Extension office in the University Centre building.

The concerts take place in the recital hall of the Music Building at 2:30 p.m. on Sunday and 8 p.m. on Monday. Those wishing to attend only the concert on either day may purchase tickets at $3 for adults, $2 for students and senior citizens, at the School of Music general office.



SUDERMAN

Cameos Highlight Shadow Box

By AUDREY JOHNSON
Times Staff

Passing comment on the production of a play, no matter how objective one attempts to be, is almost always likely to contain some element of a personal and subjective nature.

This is especially true with certain plays having a sensitive and universally affecting content.

The Shadow Box, Bastion Theatre's current production, is one of these. Michael Cristofer's play is about mortality, confrontation with the inevitable end of life, with our desperate need for fulfilment and the vanity of regret for those things unattained. It is a thoughtful and inward-reaching piece of theatre and each person who sees it will respond to it in a closely personal way.

To say that, while recognizing the qualities of the writing and its truth my own feelings remained detached to the point of boredom at times, is a reflection on the particular performance seen this week.

The play I saw seems to fall into two quite separate halves; in the first director Edwin Stephenson appears to aim at milking the broadest possible comedy from the script; in the second the tendency is to allow the actors to come close to a maudlin interpretation with more than a touch of melodrama and to produce the effect of pontification in the longer speeches.

Of the three dying patients who are living in the three cottages on the grounds of a hospital, sharpest moments of truth come from John Krich as Joe whose passion of longing for the lifestyle he missed and will now never know, has a poignancy compounded by his effort to maintain a calm acceptance. Anne Casson's old, agonized and confused Felicity, sustained in life by a false hope, provides another quite superb cameo.

In fact such separate and individual fine portraits are both the strengths and weaknesses of Stephenson's production. They stand out too separately in an over-all performance that lacks consistency — the failure to firmly yet delicately weave together and balance all the play's elements.

Doris Chillcott's Maggie, Joe's wife, wrenched and desperate in her inability to cope with the situation; provides some of the finer moments. Her obsessive unpacking of homey and unneeded items she has brought with her for her visit to Joe, is an effectively rendered scene. So too is Kathleen Hildebrandt's moving almost-monologue with the Interviewer.

One forgot the actor in these scenes, became involved with the emotions and personality of the character. Not so with other members of the cast who seemed to be groping for a complete understanding of what they were — to be trying just too hard.

The impersonality of the Interviewer — a voice floating from the back of the auditorium — was lacking. The impact of the patient's dilemma would have been emphasized by more suggestion of professional paternalism.

Jack Simon's set works well, except for an isolated and rather distracting tree branch, and is sensitively lit by Jack Trueman.

The play continues nightly at McPherson Playhouse through March 17.

Drama Festival Winners Perform

Concluding the Victoria High Schools Drama Festival recently, a showcase representing the best productions and performances of the festival was presented at Victoria High.

The program consisted of the following six one act plays: *Fugue*, presented by Mount Douglas; *The Lesson*, Lansdowne; *After Magritte*, Vic High; *Chamber Music*, Claremont; *Comings and Goings*, Lansdowne, and *The Potman Spoke Sooth*, Reynolds.

Adjudicator Peter Gordon of Bastion Drama School, named award winners under various headings. Presentations were made by Mrs. Carol Pickup, Chairman of the Board of School Trustees.

In the senior division winners were, for acting, Madelaine Lamprecht, Claremont, and Jim Mazerolle, Reynolds; ensemble acting, the cast of Victoria High School's *Kendo*. For student director, Louise McIntosh, Claremont; set design, *Shadow Box*, Mount Doug; stage crew, *After Magritte*, Vic High.

Junior division awards went to Mike O'Brien of Lansdowne and Nanna Nielson of George Bonner; ensemble acting, cast of Lansdowne's *Comings and Goings*. Honorable Mention for acting was awarded to Nigel Leach of Glenlyon and Felicia O'Gorman of Arbutus.

Pilot Lost Tooth In Plane Crash

An Esquimalt pilot lost a tooth and suffered cuts and bruises late Tuesday when his plane crashed in Ucluelet Harbor.

Mike O'Hanlon, 34, of 912 Selkirk, is in Tofino hospital today waiting for transportation back to Victoria.

His single-engine Heliocourier plane crashed shortly after 10 p.m.

The plane, which is owned by Cougar Air Inc. of Victoria, was on a flight from Tahsis to Ucluelet.

A spokesman for the company said the plane ended up upside down in the water.

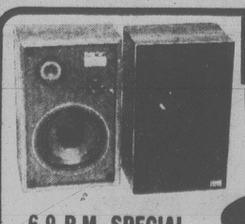
O'Hanlon managed to scramble out and climb on to one of the floats.

O'Hanlon said today he has no idea what caused the accident.

A department of transport official said the aircraft was badly damaged.

FINAL WEEK
Colony
MOTOR INN
TONI SINCLAIR SHOW
FROM 8:30
THE NEW LOUNGE

Kelly's Wednesday Night SPECIALS
Wednesday Night 6-9 p.m.
We're Featuring These SUPER SPECIALS!
BUT HURRY — STOCK IS LIMITED



PROLINEAR STAGE 50
2-way — 10-inch SPEAKERS
6-9 P.M. SPECIAL 69.88 each
Previously sold at 149.95 ea.



EARTH, WIND & FIRE GREATEST HITS
2.99
DIRE STRAITS
OFFER EXPIRES 9 P.M. WEDNESDAY
KELLY'S STEREO MARTS
728 Yates
388-5502
Chargex MasterCharge

Hi-way Supermarket
COLWOOD CORNERS
1860 ISLAND HWY.
OPEN 9-9 7 DAYS A WEEK
PRICES EFFECTIVE MARCH 8, 9, 10
OPEN 9:00 to 9:00, 7 DAYS A WEEK

GRADE A BEEF BARON BEEF LB. 2.19	GRADE A BEEF BONELESS ROUND STEAK LB. 2.39	CENTRE CUT PORK CHOPS LB. 1.79
BONELESS PORK BUTT ROAST LB. 1.39	5 LB. BOX SIDE BACON LB. 79¢	CHICKEN SEGMENT LEGS, BREAST, THIGHS LB. 1.19
END CUT PORK CHOPS LB. 1.49	5 LB. PACK BREAKFAST SAUSAGES LB. 89¢	BYE THE SEA FLAKED TUNA 6-OZ. TIN 73¢
BLUE RIBBON COFFEE LB. 2.39	ZINETI SPLENDOR SPAGHETTI MACARONI 2.2-KG BOX 1.09	NINE LIVES CAT FOOD 6-OZ. 5 FOR 1.00
YORK APPLE JUICE 48 OZ. 77¢	YORK GRAPEFRUIT JUICE 48-OZ. TIN 67¢	BADERS ASSORTED COOKIES 6-OZ. BOX 2.19
ROBIN HOOD QUICK OATS 1.35 kg. 99¢	LIBBYS DEEP BROWN BEANS WITH PORK 28-OZ. TIN 79¢	IMPERIAL MARGARINE 3 LB. 1.89
STOKELYS WHOLE KERNEL CORN 12 OZ. 2 FOR 79¢	FRENCH PREPARED MUSTARD 16-OZ. 49¢	WESTON STONED WHEAT THINS 10 OZ 59¢
MINUTE MAID FROZEN ORANGE JUICE 12-OZ. TIN 87¢	SNO CAP HASH BROWNS 4 FOR 1.00	SCOOTER PIE BISCUITS 12 OZ. 89¢
HEINZ TOMATO KETCHUP 25 OZ 1.09	HEINZ CREAM MUSHROOM SOUP 10-OZ. 4 FOR 1.00	HEINZ DILL PICKLES 48 OZ. 1.19
LIBBYS RED KIDNEY BEANS 28 OZ. 73¢	PALMOLIVE LIQUID DETERGENT 24 OZ. 1.09	KAL KAN DOG FOOD 23 OZ. 2 FOR 79¢
LUCKY WHIP TOPPING MIX 6 OZ. 89¢	CHIPITS CHOCOLATE CHIPS 18 OZ. 1.89	LIBBYS TOMATOES 28-OZ. TIN 59¢
ST. LAWRENCE CORN OIL 35 OZ 1.79	PRIOR PARK TEA BAGS 100's 1.49	NABOB STRAWBERRY JAM 24-OZ. TIN 1.49
NORTHERN GOLD GRANOLA CEREAL 3-lb. bag 1.99	BETTY CROCKER HAMBURGER HELPER 150 G 73¢	KRAFT GRATED PARMESAN CHEESE SHAKER 8-OZ 1.79
B.C. EXTRA FANCY SPARTAN APPLES 4 LBS. 1.00	CALIFORNIA LETTUCE EA. 49¢	PURE GOLD ORANGES LB. 29¢
IMPORTED NO. 1 TOMATOES LB. 29¢	CALIFORNIA CELERY EA. 33¢	CALIFORNIA BRUSSELS SPROUTS LB. 49¢

Fisheries Wants To Avoid Fight

Tourist Season Disaster Without E & N Upgrading

A tourist season "disaster" on the E & N Railway was predicted today by Save-the-Dayliner spokesman John Cooper unless Via Rail comes through with improved equipment or scheduling.

He pointed to a 200 per cent improvement in passenger totals for February compared with a year ago — 3,200 vs. 1,100 — consistent with improved use of the system throughout 1978.

"A very strong pattern is establishing itself. There is a continual increase without extreme highs or lows. It is established as a regular means of transport on Vancouver Island," Cooper said.

With the system already loaded with domestic travellers and the tourist season looming, "If we don't get some additional equipment and added runs this summer, it's going to be a disaster."

Cooper said February figures are a good indicator because a year ago January the public thought the service was coming to an end and many made hasty trips thinking it would be their last opportunity.

When the execution was stayed, the panic subsided, but the rate of passengers continued to climb, Cooper said.

The tandem Budd rail car service is popular with Victoria and up-island residents with business to do on the island, with sports groups, excursionists and school tours. Cooper said group travel has had to be limited to 60 persons, or about one-third of capacity to be fair to the general public.

The committee which Cooper represents has appealed to Via Rail, the new operator of the passenger service, to add more equipment and run an expanded schedule.

But he said Via claims the CPR is charging too much for the use of its line and the government-backed Via organization can't afford to expand service. He said the charge, which Via won't specify, is made on the basis of trips and mileage.

The provincial fish and wildlife branch wants to stay out of a scrap that has erupted in the Queen Charlottes between the forestry department and federal fisheries.

But a branch representative said today that there can be no doubt that a 50-acre streamside tract of timber, recently put under a cutting ban by fisheries, could create environmental problems if logged.

The forestry department has approved logging at the site, located on steep slopes along Riley Creek on Rennell Sound, despite the federal ban. The move has sparked a confrontation between the two levels of government that could end up in court.

Jim Walker, head of the fish and wildlife habitat protection department, said the branch doesn't want to get embroiled in the fight but would prefer that the area not be logged.

He said that the matter is a jurisdictional dispute over who has ultimate authority when fisheries and forestry values are in conflict — and as such has to be resolved by the two agencies involved.

"But on a technical level it is pretty clear to us that logging in that area will be deleterious to fish habitat," said Walker.

Riley Creek is a salmon producing stream, and salmon are a federal responsibility in B.C. while the branch is responsible for protecting freshwater fish.

In Vancouver, federal fisheries officials are still pondering their next move.

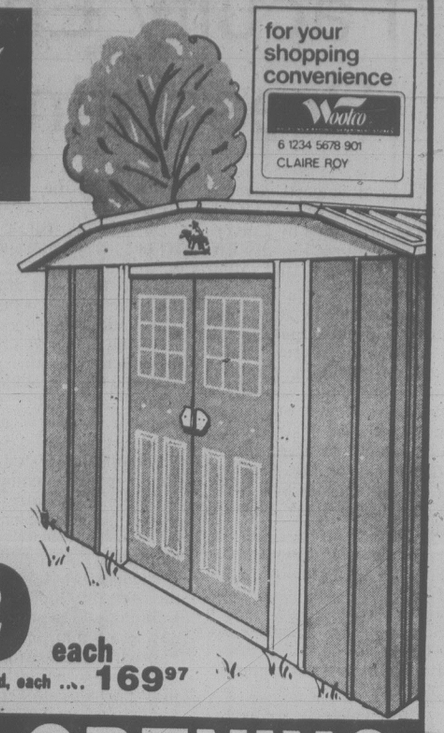
Fisheries spokesman Dave Schutz said the forestry announcement had come without warning but that such an action had been expected to take place.

He said since the federal government toughened up Bill C38, the Fisheries Act, a showdown has been inevitable.

FINAL WEEK
Colony MOTOR INN
TONI SINCLAIR SHOW
FROM 8.30
THE NEW LOUNGE
3-10

Woolco

for your shopping convenience
Woolco
6 1234 5678 901
CLAIRE ROY



'Spacemaker' Storage Shed

The perfect place to store all your garden tools! Gable roof style in over-all size of 10' x 6'.

$199 each

(Not illustrated) Hip roof style 8' x 7' shed, each ... 169.97

GRAND OPENING

Outdoor Garden Centre
Wednesday 10 a.m.



'Alaska' Fish Fertilizer

This all organic fertilizer features no plant burn, it's economical and easy-to-use. 128-oz. size.

6.99 each

Peat Moss

5-cu. ft. size: the ideal soil builder.

8.49 each

21-0-0

20-lb. bag of Sulphate of Ammonia: helps keep everything green.

4.99 each

20-10-5

Large 40-lb. bag of lawn building fertilizer.

6.99 each

12-4-8

Super lawn builder in large 40-lb. bag.

6.95 each

6-8-6

Excellent all purpose fertilizer in the large 40-lb. bag

6.99 each

7-7-7

Multi-purpose fertilizer in 30-lb. bag.

2.99 each

Bark Mulch and Chips

2-cu. ft. bag: helps keep weeds to a minimum or use for decoration.

2.89 each

Moss Killer 4-2-3

40-lb. bag kills moss in lawns or roofs.

5.99 each

Bone Meal

5-lb., fine or course. Excellent bulb food.

3.99 each

Milorganite

50-lb. bag all-purpose fertilizer used for all types of gardens.

6.99 each

Lime Dolomite

Crystals in 20-kg. bag for acid in the garden.

3.49 each

Prices Effective 'til Saturday, March 10, 1979 or While Quantities Last!

THE FOOD FORUM
2585 CADBORO BAY RD.
OPEN DAILY 'TIL 9 P.M., SUNDAY 'TIL 6
PRICES EFFECTIVE MAR. 7, 8, 9, 10. ALL RIGHTS RESERVED

CANADA GRADE "A" CROSS RIB ROAST lb. 1.69
CANADA GRADE "A" PRIME RIB ROAST lb. 2.49
FRESH LEAN GROUND BEEF lb. 1.79
MEDDO BELL ONTARIO RANDOM CUT CHEDDAR CHEESE Mild, Med., Age 10% OFF
KRAFT 100% PURE CORN OIL MIRACLE MARGARINE 2 lbs. 1.69
ROBERTSON Thick Cut Golden Silver MARMALADE 12 oz. 89¢
DUNCAN HINES CAKE MIXES 18.5 oz. 79¢
NESTLE 5 Varieties SOUP TIME 34 g 49¢
HUNTS STEWED or WHOLE CANNED TOMATOES 14 oz. 2/99¢
FACIAL TISSUE SCOTTIE SQUARES 100's 3/1.00
KAL KAN DOG FOOD HORSE MEAT LIVER CHUNK CHICKEN CHUNK 14 oz. 3/1.00

FIRM, RIPE IMPORTED TOMATOES 3 lbs. 1.00
B.C. — C.A. MAC APPLES lb. 29¢
FRESH CRISP CELERY ea. 39¢
McCAIN FROZEN SUPER FRENCH FRIES 2 lbs. 69¢
CHEER DETERGENT 6 litres 2.89
CAMPBELL TOMATO SOUP 10 oz. 4/89¢
MOM'S MARGARINE 3 lbs. 1.69
IVORY LIQUID DETERGENT 52½ oz. 2.19
CARNATION SOCKEYE SALMON 7¾ oz. 1.59
KRAFT SALAD DRESSING 1000 Island, Catalina, Garlic French, Creamy Cucumber 250 ml 59¢
3-7

Woolco™ TIRE AND AUTOMOTIVE CENTRE warehouse sale

OFFER EXPIRES MARCH 17, 1979 ON ALL ADVERTISED ITEMS.



SAVE $15.08 TO $35.08 ON A SET OF 4

Hallmark FLYTE TRAC II FIBERGLASS BELTED POLYESTER CORD WHITEWALL TIRES

REGULAR WOOLCO PRICE $32.77 EACH

$29 Each *A78 X 13

- INCLUDES INSTALLATION
- INCLUDES ROTATION EVERY 5,000 MILES
- FIBERGLASS BELTS REDUCE TIRE WEARING SQUIRM AND IMPACT DAMAGE
- POLYESTER CORD FOR RIDING COMFORT

Size	Regular Woolco Price Ea	Warehouse Sale Price Ea	Size	Regular Woolco Price Ea	Warehouse Sale Price Ea
*A78 X 13	32.77	29	H78 X 14	43.77	36
*D78 X 14	35.77	32	F78 X 15	39.77	32
E78 X 14	36.77	32	G78 X 15	41.77	36
F78 X 14	38.77	32	H78 X 15	44.77	36
G78 X 14	41.77	36	L78 X 15	48.77	42

*TREAD DESIGN NOT SHOWN

TREAD LIFE EXPECTANCY: 36,000 MILES OR 36 MONTHS.

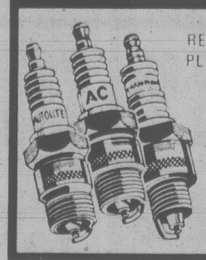
MAINTENANCE-FREE POWER 48 BATTERY



44.88 Each Series 22F

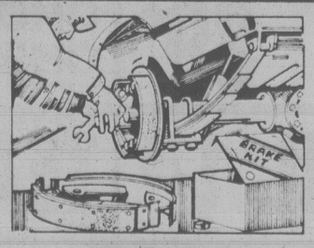
Series 24, 24F & 72. 51.88 Ea.
Series 27, 27F & 74. 55.88 Ea.
INCLUDES INSTALLATION. 48 MONTH WARRANTY POLICY

CHAMPION, A.C., OR AUTOLITE SPARK PLUGS



REGULAR PLUGS Each .99
RESISTOR PLUGS 1.09 Each
Limit 8 per customer For most North American Cars.

DISC & DRUM BRAKE SPECIAL



49.88

Disc/Drum includes new pads on front wheels and brake linings on rear wheels.
Drum type includes installing new brake linings on 4 wheels, repacking outer front wheel bearings. 39.88 Complete.
We check: master cylinder, wheel cylinders, calipers, brake drums, grease seals and road test your car.

LIQUID TURTLE WAX



2.47 Each

18 oz. size. Cleans and shines as it waxes to a high gloss finish. No. T123C.

RISLONE ENGINE TREATMENT



1.77 Qt.

Helps to restore lost compression and power. Quart size. Limit 2 per customer.

CASTROL GTX MOTOR OIL



1.09 Qt.

Super multi-grade motor oil. 10W40, 20W50. Limit 8 quarts per customer.

DEEP PILE SEAT COVERS



17.97 Each

24 oz. luxurious Furlon acrylic pile. For front or rear. Choice of 5 colours.

Woolco DEPARTMENT STORES A DIVISION OF F.W. WOOLWORTH CO. LTD.

Town and Country Shopping Centre
Douglas Street and Saanich

Personal Shopping only, please!
Store Hours: Monday to Saturday
10 a.m. to 10 p.m.

ENJOY THE RED GRILLE FROM LIGHT SNACKS TO MEALS...

Woolco DEPARTMENT STORES A DIVISION OF F.W. WOOLWORTH CO. LTD.

Town and Country Shopping Centre
Douglas Street and Saanich

Personal Shopping only, please!
Store Hours: Monday to Saturday
10 a.m. to 10 p.m.

ENJOY THE RED GRILLE FROM LIGHT SNACKS TO MEALS...

Rest of Canada Can Buy Free B.C. Shares

B.C. Resources Investment Corp. shares will be listed on stock exchanges across Canada after provincial residents have received the five free shares promised by the government, the company has announced.

The decision, announced Tuesday by company president David L. Helliwell, will allow other Canadians to buy what British Columbians get free.

Premier Bill Bennett had announced in January every one of the province's 2.4 million residents would be given five free shares in the government-owned company with an option to buy 5,000 more.

Helliwell said 100 million shares are now offered at a discounted $6 per share "because no one knows what effect the giveaway will have on the market price and there will be no (income) dividends issued for several years."

He said the per-share book value of the company holdings is between $10 and $12.

The company's portfolio is resource oriented, owning or controlling Canadian Cellulose, Plateau Mills, Kootenay Forest Products, Westcoast Transmission Co. and a gas license on 2.3 million acres of Crown land.

"It is top heavy and these industries are cyclical. I imagine one of the things it will have to do is broaden the holdings, but we're in a holding pattern now until the stock is distributed," Helliwell said.

Meanwhile, the NDP's BCRIC critic said Tuesday it will cost B.C. $20 million to distribute the free shares — not $3 million as estimated by the provincial government.

Victoria MLA Charles Barber said the $3 million is only the first drop in a very deep bucket.

If only two million of the 2.4 million eligible B.C. residents apply for free shares, at five dollars a transaction, the cost will total $10 million, he said.

Barber said there are also the expenses of hiring between 60 and 70 keypunch operators for processing the applications, the cost of printing and mailing the premier's invitation to acquire the shares, the cost of producing prospectuses and a number of other hidden costs.

Helliwell said Tuesday that the corporation is budgeting $2.5 million for the distribution of the free shares.

That cost includes printing the prospectus, registering stock for those that own more than 100 shares and and other overhead. The corporation has also agreed to pay 25 cents for each share sold by banks and other financial institutions.

Applicants for shares must be 16 years or older, a Canadian citizen or one who has qualified or applied for citizenship, and a resident for the last 12 months.

Parents or legal guardians may apply for free shares on behalf of children. Those eligible also may purchase up to 5,000 additional shares at the $6 price.

Applications for free shares must be made between March 15 and June 15, the prospectus said, and will be distributed on B.C. Day August 6.

The prospectus says that there is no tax payable on the free shares. However, if an individual sells his shares, he may have to pay a capital gains tax if the shares rise in value. If dividends are paid in future, the holder will also be subject to taxation.



WHAT'S IN A NAME? Driver and passenger in this car open doors to back carefully from flooded stretch of road near London, Ont., where Waubuno Creek overflowed banks in spring thaw. Name of the thoroughfare? River Road.

Man, 67, Beaten To Death

VANCOUVER (CP) — A 67-year-old man was found beaten to death in his basement apartment in the city's east-end Tuesday.

The victim of what is thought to be the seventh murder in Vancouver this year is Herbert Jackson. Police say they are holding a 51-year-old suspect.

Banks Balk at Quick Loto Payoff

Fifty dollar Loto Canada winners who don't trust the mail are having to wait longer for their money because banks have made it harder to get instant cash.

George Fleming of Victoria complained Tuesday he was unable to collect $50 for a winning ticket at three different banks.

He said the Canadian Imperial bank at Mayfair demanded he give up his ticket even though it is still eligible for a later draw.

The James Bay branch of the Royal Bank had no list of winning numbers and the Gorge-Tillicum branch of Canadian Imperial had a telex from regional office instructing tellers not to cash $50 tickets.

Then the Loto sales office refused to cash Fleming's ticket.

Fleming says the situation is ridiculous, especially when the Provincial and Western Express lotteries provide for mid-draws by tearing the ticket in half, paying off and allowing the winner to hold the remainder until the final draw.

Fleming said the banks want Loto winners to endorse their tickets and give them up before paying off.

He tried unsuccessfully to have a photocopy certified by the bank to retain but was refused.

The alternative was to mail tickets to Loto Canada or wait several weeks until the final draw to present a winning ticket.

This way, there would be less incentive to use winnings to buy more tickets for the final draw.

FINAL WEEK
Colony
MOTOR INN
TONI SINCLAIR
SHOW
FROM 8:30 3-10
THE NEW LOUNGE

Convenient, Comfortable, Inovative, THAT'S Oak Bay!

Recycling Push Urged In Saanich

Saanich council's public works committee suggested Tuesday night the municipality play an active role in encouraging residents to recycle their garbage.

Promoting the idea of recycling such items as newspapers, tin cans and bottles will require both a public awareness program and incentives, perhaps in the form of tax concessions, aldermen agreed.

As a first step toward launching such a program the acting committee chairman, Ald. Howard Sturrock, undertook to explore the feasibility of establishing a special ad hoc advisory group of citizens.

The suggestion for the task force came from Mayor Mel Couvelier, who said residents with experience in the field of recycling would be the best-equipped to advise Saanich on promotion techniques.

"Basically we're talking about a selling campaign," he added.

The discussion was prompted by a number of letters from residents, commenting on a recent questionnaire concerning garbage pickup which was circulated by the municipality.

Several residents complimented council on trying to sound out public opinion on garbage collection, but expressed disappointment that the questionnaire contained no reference to recycling.

One described the oversight as "incredible," considering that Saanich was the first municipality in the Capital Region District to support a pioneering recycling effort eight years ago, by making available the Borden Street depot for a nominal $1 a year.

The same writer, Barbara Corry, 3355 Maplewood, argued that it is unfair for those residents who recycle their garbage and whose collection needs are minimal to be charged the same as those who simply don't bother and avail themselves of the full pickup service.

"Why not consider rewarding those who conserve and ask those who wish to continue their non-conserving lifestyle to be the ones who pay extra?"

Ald. Sturrock agreed with the residents that significant economies could be made, both in salvaging materials and in reducing the volume of garbage which must be transported to the Hartland Road dump.

Sally Ann Draws Support, No Cash

The Salvation Army was looking for $100,000 but all it got Tuesday was a vote of support from the Greater Victoria Intermunicipal Committee.

The Sally Ann is campaigning for funds to build a new complex at Wharf and Yates, and hopes municipalities will contribute $100,000 over the next three years.

The intermunicipal group voiced strong support for the campaign and said it will recommend that Victoria, Esquimalt and Saanich all make grants. But the committee didn't specify the amount member municipalities should contribute.

Oak Bay has already pledged $10,000.

The complex will cost an estimated $3 million, with $1.5 million coming from Salvation Army funds. The provincial government will chip in $1 million and the remaining $500,000 will be raised in the current campaign.

CAPITAL SUPER FOODS

IN SIDNEY
9818 FIFTH ST.
NEW HOURS
Mon. to Friday 9 to 9
Saturday 9 to 6
Sun., Holidays 10-6

50 WEST BURNSIDE
OPEN DAILY 9-9

PRICES EFFECTIVE MAR. 8, 9, 10 ● AMPLE FREE PARKING ● EVERYDAY SAVINGS ● CONVENIENT HOURS

Every Day Savings ON YOUR FOOD BUDGET

SAVE! CARNATION CANNED MILK 2 TALL TINS 79¢
SAVE! MONARCH MARGARINE lb. print 49¢
SAVE! ENCORE INSTANT COFFEE 8-oz. 3.99

FRESH FAST FRY PORK CHOPS lb. 1.79
SINGAPORE BEST BLACK PEPPER 8-oz. 1.69
FRESH ROASTING CHICKEN Gr. A lb. 99¢
NESTLES MINI PUDDING 3x5 oz. pack 73¢
SCHNEIDERS FREEZER FEST!
CAMPBELLS 10-oz. CHUNKY SOUP OLD FASHIONED VEG. BEEF or STEAK and POTATOES 2 FOR 79¢
MINI SIZZLER SAUSAGE lb. 1.59
SAUSAGE ROLLS 16-oz. 1.59
WHOLE FRIED CHICKEN 2 lb. box 3.69
AEROSOL LYSOL SPRAY 13-oz. 1.79
NESCAFE Decaffeinated INSTANT COFFEE 8-oz. 5.09
CALIFORNIA SNOBOY ORANGES 138's 4 LBS 1.00
CANADA No. 1 CALIFORNIA CELERY lb. 29¢
CALIFORNIA SNOBOY BROCCOLI lb. 39¢
MINUTE MAID FROZEN ORANGE JUICE 12-oz. 89¢
McCAIN FROZEN PIZZA SUB 12-oz. 1.79

YORK PRODUCTS
APPLE JUICE 48-oz. 79¢
UNSWEETENED PINK GRAPEFRUIT JUICE 48-oz. 69¢
UNSWEETENED ORANGE JUICE 48-oz. 79¢
STRAWBERRY JAM 24-oz. 1.39
RASPBERRY JAM 24-oz. 1.49
PLUMS 14 oz. 2 FOR 79¢
SPINACH 14 oz. 2 FOR 75¢
BEANS WITH PORK 14-oz. 2 FOR 69¢



SCOTTIES FACIAL TISSUE 200 Economy Size 65¢
PUREX BATHROOM TISSUE 4-roll pkg. 1.09
VIVA TOWELS 2-roll pkg. 1.09

WAREHOUSE FOOD STORES

OPEN EVERY NIGHT 'TIL 9, SAT. 'TIL 6

Prices Effective at all Stores — Wed., Thurs., Fri., Sat. — Stock on Hand Only

WE RESERVE THE RIGHT TO LIMIT QUANTITIES

3475 QUADRA ★ 3400 TILLICUM BURNSIDE PLAZA ★ 877 GOLDSTREAM in LANGFORD

Open Sunday 10 to 6. Shop Early, Subject to Stock on Hand Only.

AYLMER TOMATO OR VEGETABLE **SOUP** 5 TINS 1.00

KLEENEX 2 ROLLS **PAPER TOWELS** .99

WESTON'S STONED **WHEAT THINS** 10-OZ. PKG. .59

DUNCAN HINES DELUXE **CAKE MIXES** 18-OZ. PKG. Limit 4 with $10 Order or Over .59

BLUE BONNET **MARGARINE** 3 LBS. 1.88

Prices effective in all stores

Anniversary

LANGFORD WAREHOUSE

SALE

CONTINUES WED., THURS., FRI., SAT.

ALL WAREHOUSE STORES JOIN IN CELEBRATING THE LANGFORD ANNIVERSARY!

Plus Hundreds of unadvertised items on special

SWANSON'S FROZEN **TV DINNERS** Chicken, Turkey, Beef 11-OZ. EA. .99

NAVEL SWEET **ORANGES** JUICY 4 LBS. 1.00

FROZEN **BREAD DOUGH** EASYBAKE White or Brown 5 Loaves 1.09

B.C. FANCY RED SPARTAN **APPLES** 3 LBS. .89

McCAIN'S FROZEN FANCY **FRENCH FRIES** 2-LB. Cello Bag .69

McCAIN FROZEN FANCY **GREEN PEAS** 2-LB. BAG .89

FRESH **CELERY** NO. 1 IMPORTED EA. .39

CHRISTIE'S **SODA CRACKERS** 900 GR. BOX 1.49

LUMBERJACK TABLE **SYRUP** 1 LITRE 1.49

FRESH LEAN CENTRE CUT **PORK CHOPS** Grain fed. LB. 1.89

FRESH LEAN **PORK LOIN ROAST** Grain fed. LB. 1.59

NABISCO **SHREDDIES Cereal** 675 GR. .89

IDAHOAN INSTANT **MASHED POTATOES** 16-OZ. PKG. .79

CHUCK STEAK Grade A, grain fed. LB. 1.29

SLICED COOKED **HAM** MAPLE LEAF, 6-OZ. .98

CHIPS AHOY'S **BISCUITS ASSORTED** 450 GR. 1.19

KITTY LITTER 25 LB. BAG 2.49

CROSS RIB ROAST OF BEEF Grade A grain fed. LB. 1.69

WIENERS No. 1 Large, skin on. LB. .69

Wilson's Brand **ICE CREAM** 2-LITRE PLASTIC REUSEABLE CARTON 1.49

GOOD AND FRESH FROZEN **ORANGE JUICE CONCENTRATE** 2 5-OZ. PKGS. .89

CLASSIFIED ADVERTISING

Vancouver Island's Largest Shopping Centre in Print

386-2121
Monday through Friday 8 a.m. to 6 p.m.
Saturday 8 a.m. to 5:30 p.m.

386-2121
Monday through Friday 8 a.m. to 6 p.m.
Saturday 8 a.m. to 5:30 p.m.

CLASSIFIED ADVERTISING

Combination advertising must appear first in the Daily Colonist and then in the Victoria Times without change.

RATES

All rates quoted are for insertion in both the Daily Colonist and Victoria Times.

SPECIAL PRIVATE PARTY WORD RATES
10 word minimum
1 or 2 days
14c per word per day
3 to 5 consecutive days
50c per word per day
6 consecutive days or more
50c per word per day

Real estate, mobile home, rental, clubs, organizations and business advertising does not qualify for these rates.

GENERAL WORD RATES
10 word minimum
1 or 2 days
18c per word per day
3 to 5 consecutive days
50c per word per day
6 or more consecutive days
50c per word per day

SEMI-DISPLAY LOCAL RATES
Any advertisement which varies from 6 pt. regular classified style shall be considered semi-display.
14 agate lines per column inch.
1 or 2 days
$5.60 per agate line per day
3 to 5 consecutive days
$4.50 per agate line per day
6 or more consecutive days
$4.20 per agate line per day

NATIONAL AND OUT OF PROVINCE RATE
Regular Classified 19c per word.
Semi-Display 75c per agate line.
14 agate lines per column inch.

BIRTH NOTICES
Up to 30 words $3.75
Each additional word 14c

DEATH NOTICES, MEMORIAL NOTICES AND CARDS OF THANKS
$6.00 per count line per day
3 consecutive days
$4.50 per count line per day

PRIVATE BOX NUMBERS
$3.25 except Help Wanted Advertisement, $5.00 which includes Position Filled Advertisement.

Contract rates for local businesses available on request.

CLASSIFIED ADVERTISING COPY DEADLINES

TEMPORARY ADVANCE DEADLINES for some contract and large semi-display advertisers are now in effect. Phone 382-7211, Local 153, for details.

REGULAR CLASSIFIED advertising may be placed in The Daily Colonist and Victoria Times up to 5 p.m. the day prior to publication.

SEMI-DISPLAY advertising may be placed in The Daily Colonist and the Victoria Times up to 3 p.m. the day prior to publication.

CLASSIFIED SERVICE FOR DUNCAN COWICHAN VALLEY AND CHEMAINUS

Classified Ads placed through Duncan office before 3:00 p.m. will appear in the following day's papers.

746-6181

TERMS OF PUBLICATION

F.P. Publications (Western) Limited shall not be liable for non-insertion of any advertisement beyond the amount paid for such advertisement.

In the event of error occuring the liability of F.P. Publications (Western) Limited shall not exceed the charge for the space actually occupied by the item in question.

All claims on error in publication shall be made within 12 hours thereafter and if not made shall not be considered. No claim will be allowed for more than one incorrect insertion not for errors not affecting the value of advertisement.

All estimates of cost are approximate. Advertisers will be charged with space actually used.

All advertising copy will be subject to the approval of the Victoria Press, who reserve the right in its sole discretion to classify, reject or insert copy furnished.

All advertisements must comply with the British Columbia Human Rights Act. This act states no advertisement may state or imply a preference, limitation or specification on the basis of an applicant's race, religion, colour, marital status, ancestry, place of origin, age; or sex (unless the matter relates to the maintenance of public decency) AND prior approval has been obtained through the Human Rights Branch).

While every endeavor will be made to forward replies to box numbers to the advertiser as soon as possible, we accept no liability in respect of loss or damage alleged to arise through either failure or delay in forwarding such replies, however caused, whether by negligence or otherwise.

NOTICE OF COPYRIGHT

Full complete and sole copyright in any advertisement produced by F.P. Publications (Western) Limited is vested in and belongs to F.P. Publications (Western) Limited, provided, however, that copyright IN THAT PART AND THAT PART ONLY of any such advertisement consisting of illustrations, borders, signatures or similar components which is, or are, supplied to Victoria press by the advertiser in the form of reproduction proofs, velox, engravings, etc., and incorporated in said advertisement shall remain in and belong to the advertiser.

BUSINESS OFFICE HOURS

Monday to Friday
8:30 a.m. to 5 p.m.

Mailing Address:
Victoria Press
P.O. Box 300
Victoria, B.C.
V8W 2N4

PHONE DIRECT
386-2121
TO PLACE YOUR CLASSIFIED ADVERTISEMENT

CLASSIFICATION INDEX

VITAL STATISTICS
1 Births
8 Cards of Thanks

THE FOLLOWING SEVEN CLASSIFICATIONS ON THE LAST PAGE OF CLASSIFIED
305 Deaths and Funerals
308 Cards of Thanks
312 Florists
310 Funeral Directors
309 In Memoriams
313 Miscellaneous
311 Monumentals

NOTICES
14 Announcements
16 Catering, Banquets and Reception Rooms
15 Coming Events and Meetings
20 Lost and Found
17 Restaurants
18 Places to Visit

EMPLOYMENT
28 Employment Service
21 Help Wanted—General
22 Office Help
26 Part Time—Temporary Help
24 Sales Persons and Agents
30 Situations Wanted
23 Skilled Trades
25 Teachers

BUSINESS SERVICES AND DIRECTORY
36 Business Services and Directory

PERSONAL SERVICES
33 Bands, Musicians and Orchestras
40 Business Personals
43 Dancing
42 Education
71 Music Teachers
39 Personals
34 Pre-Recorded Music
32 Trade Schools
38 Travel

MERCHANDISING
83 Aircraft
117 Antiques and Arts
78 Bicycles
80 Boats and Marine
65 Building Supplies
93 Cameras, Supplies and Photo Finishing
127 Chicks, Poultry, hatching Eggs, Supplies
101 Children's Miscellaneous
135 Farm Implements
60 Fuel
97 Furniture
120 Garden Supplies
99 Groceries, Meats and Produce
130 Heavy Equipment and Machinery
128 Livestock, Supplies and Events
100 Miscellaneous for Sale
103 Miscellaneous Wanted
109 Miscellaneous to Rent
77 Motorcycles
70 Musical Instruments
125 Pets and Supplies
96 Ranges, Stoves and Furnaces
92 Sporting Goods
81 Sailboats
115 Swaps
63 Timber
98 TV, Stereo, Radio Sales and Service
112 Wanted to Rent, Miscellaneous
116 Coins and Stamps

AUTOMOTIVE
155 Automobile Financing and Insurance
164 Auto Body and Painting
162 Auto Repairs, Service and Towing
168 Campers, Trailers and Motor Homes
166 Cars and Trucks Wanted
150 Cars for Sale
151 Sports, Import Cars
148 Lease Vehicles
149 New Car Directory
160 Parts, Accessories
158 Tires
154 Trucks, Buses and Vans
156 U-Drive and Auto Washing

ACCOMMODATION
185 Convalescent and Rest Homes
175 Hotels
178 Summer Homes, Cottages and Resorts
181 Tourist Accommodation

RENTAL
201 Apartments to Rent, Furnished
200 Apartments to Rent, Unfurnished
202 Furniture to Rent
203 Apartments Wanted
206 Duplexes to Rent
207 Duplexes Wanted to Rent
215 Halls, Warehouses, Stores and Offices to Rent
197 Housekeeping Rooms to Rent
199 Housekeeping Rooms Wanted
211 Houses to Rent, Furnished
210 Houses to Rent, Unfurnished
212 Houses Wanted to Rent
190 Room and Board
191 Room and Board Wanted
193 Rooms to Rent
194 Rooms Wanted
204 Shared Accommodations

FINANCIAL
155 Automobile Financing and Insurance
233 Mortgage Loans and Insurance
234 Mortgages for Sale
230 Personal Loans and Insurance
235 Wanted to Borrow

REAL ESTATE
280 Acreage for Sale and Wanted
240 Business Opportunities
241 Business Opportunities Wanted
247 Commercial or Industrial Properties
258 Condominiums
253 Country Homes and Properties
270 Exchange Real Estate
290 Farms for Sale and Wanted
263 Garages for Sale, Rent, Wanted
293 Gulf Island Properties
250 Houses for Sale
265 Houses Wanted to Buy
295 Listings Cancelled
268 Listings Wanted
271 Lots for Sale
294 Mainland and Out-of-Province Properties
169 Mobile Homes and Parks
273 Property for Sale
274 Property Wanted
244 Revenue Property
245 Revenue Properties Wanted
259 Townhouses
285 Up-Island Properties
256 Waterfront Properties

SUBSCRIPTION RATES

Wherever carrier service is maintained, $4.00 per month.

By mail — Vancouver Island and Gulf Islands, $6.00 per month, $17.50 per 3 months, $35.00 per 6 months, $70.00 per year. Rest of Canada, $7.00 per month, $20.00 per 3 months, $40.00 per 6 months, $80.0 per year.

Outside Canada, $18.50 per month, $220 per year.

BY MAIL
Saturday Times Only
Sunday Colonist Only
Canada 60 cents per copy, $30.00 per year.
Outside Canada, $1.00 per copy, $50.00 per year.

CIRCULATION REPRESENTATIVES

Duncan, Chemainus—
Mr. HILTON HOLT 746-6181
Nanaimo 753-2766
Lake Cowichan 749-6206

United States Representatives
LANDON ASSOCIATES INC.
New York, Chicago, Southfield, Atlanta, Boston San Francisco, Los Angeles, Philadelphia, Rochester, Cleveland, Charlotte, Cincinnati, Syracuse, Hamburg, Williamstown, Clinton, Memphis, Levittown, Raleigh.

PAGE REPRODUCTIONS OR MICROFILM COPIES OF COMPLETE PAPERS AVAILABLE FOR ALL PAPERS PUBLISHED PHONE 382-7211, LOCAL 276

1 BIRTHS

BOSTON AND POTH — Nicholas Poth Boston was born on February 20, 1979. Happy parents, Janet Poth and Stephen Boston thank Dr. Skaret, Dr. Morrison, Dr. Green, Dr. Chan and the great obstetrical and maternity staff at Royal Jubilee Hospital.

BOWIE — Born to Jim and Julie (nee Mills), a girl, Brooke Elizabeth, 6 lbs. 3½ oz., on March 2nd 1979. Thanks to Dr. Skaret and Royal Jubilee Hospital maternity staff.

CARLOW—Born to Joan and Wayne, a girl, Lisa Maria, 6 lbs. 13 ozs, on February 27, 1979. Thanks to Drs. Buie and Malthouse and Maternity Staff at Victoria General Hospital.

COOPER — Born March 4, to Madelyn and Richard, a girl, Sarah, weighing 6 lbs. 10 ozs. Thanks to Dr. John McCaw and the staff of the Royal Jubilee Hospital.

DUFF—Born to Barry and Kelly, a boy, William Leslie, 7 lbs. 3 ozs., on March 3, 1979. Thanks to Dr. A. Cooper and Staff at Royal Jubilee Hospital.

JENSEN — Born to Rev. and Mrs. G. Jensen, 3801 Cadboro Bay Road, at Royal Jubilee Hospital, March 2, 1979, a daughter, Marina Anne, 8 lbs. 1 oz. Thanks to Drs. Loucks and Menelilly and maternity staff.

KENDALL — Born to Greg and Bev, a boy, Lucas Donald George, 9 lbs. 6 ozs., on March 2, 1979. Thanks to Drs. Bailey and Morrison and maternity staff at Victoria General Hospital.

KRAWCHUK—Born to Michael and Karen, a boy, Matthew Nikolas-Johan, 7 lbs 7 ozs, on Feb. 15, 1979. A brother for David. Thanks to R.J.H. Staff.

LARUSSON — Born to Lyall and Debra D., a beautiful girl, Layle Nicole, 7 lbs. 7 ozs., on February 26 1979. Many thanks to Dr. Loucks and maternity staff at Royal Jubilee Hospital.

LEATHAM — Born to Gord and Sandi, our second son, Nicholas Alexander, 9 lbs. 3 oz. on Feb. 27, 1979 at Victoria General Hospital, a brother for David. Third grandson for Ken and Edwina Chalmers, second for Alex and Olive Leatham, and sixth great grandchild for Edwin Wakelyn. Our thanks to Dr. H. Rimmer, Dr. S. Malthouse and great maternity staff.

MEADMORE — Born to Cheryl and Bill a son, Tyson William, 6 lbs. 14 oz. on March 1st 1979. Special thanks to Dr. Kenchan and Dr. Malthouse and the maternity staff at Victoria General Hospital.

MORAN - Born to Marc and Janet (nee Reynolds) at Vancouver General Hospital on Feb. 23, 1979 a boy Aaron Scott, 7 lbs, 7 ozs.

SORENSON — Born to Morgan and Brenda, a girl, Amber Lynne, 6 lbs. 12 oz., Feb. February 25, 1979. Thanks to Dr. James Dryden, Dr. Stephen Malthouse, and maternity staff at Victoria General Hospital.

VANDEKERKHOVE — Gary and Lynne are proud to announce the arrival of their second son, Jeremy Nathaniel. Born Feb. 19, weighing 8 lbs. 3 ozs. Special thanks to Dr. D. Baker and maternity staff at R.J.H.

WILLIAMS — Ken and Kathy are proud to announce the birth of their precious daughter, Melissa Marie on Feb. 26 1979, 7 lbs. 7 oz., a sister for 16 mo. old brother James. Special thanks to Dr. Reg Skaret, Dr. Murray Morrison and wonderful maternity staff, Royal Jubilee Hospital.

14 ANNOUNCEMENTS

JORDANS, CARPET SPECIALists are proud to announce our 50th Anniversary. Spectacular savings now. 5th floor Standard Furniture, 737 Yates St. 382-5111, local 21.

15 COMING EVENTS AND MEETINGS

St. Joseph's
CHURCH HALL
745 W. Burnside Rd.
479-7413
BINGO
TONIGHT
NO GAME LESS THAN $20
20TH GAME
$100
OR BETTER
Good Neighbour Games
Door Prizes
Bonus Games
EVERY WEDNESDAY NIGHT
Early Bird Games - 7:00
25¢ A CARD, 5 FOR $1.00
20 REGULAR GAMES - 7:30
6 CARDS, $2.00
5 EXTRA GAMES
25¢ A CARD, 5 FOR $1.00

LOTS OF FREE PARKING
CONCESSIONS
BINGO

ESQUIMALT SPORTS BINGO
ESQUIMALT LEGION
CORNER ESQUIMALT AND ADMIRALS RD.
EVERY THURSDAY
Early Bird 7 p.m.
Free Bus to Town

VIC WEST SOCCER
BINGO
Wednesday
Early Bird Games 6:45
Regular Games 7:15
Old Age Pensioners Hall
Government Street

BINGO, WED. AFTERNOON 1:30 pm. OAP Hall, 1600 Government Street.

15 COMING EVENTS AND MEETINGS

ATHLETICS
BINGO
WEDNESDAY
GARTH HOMER
Achievement Centre
813 Darwin
entrance off Vernon Ave.
No Game Less Than
$25
10th GAME
$100
20th GAME
$200
GAMES OF
$40, $50, $60
$1200
Or More in Prizes
Early Birds 6:45 pm
No. 930 Douglas. Bus stops at rear entrance on Vernon Ave. Extra parking in Saanich municipal parking lot one block away.

Spectrum Community School presents:
BAND CONCERT
Wednesday, March 7th, 8 pm.
UNIVERSITY CENTRE
UNIVERSITY OF VICTORIA
ADULTS $1.50, STUDENTS $1

FLEA MARKET
At Sansha Hall, corner Pat Bay Hwy. and Beacon Ave., Sidney. Every Sunday Oct. 1 to March 25 included. Refreshments counter 9am-4:00pm. Admission 25¢. Table reservations 656-3082.

PARENTS WITHOUT PARTners, Dogwood Regional Workshop, March 10th, 1979 from 9-4:30. at United Church Hall on Tyndall and San Juan. Interested parties phone 595-1651 or 595-4830.

16 CATERING, BANQUETS and RECEPTION RMS

GARCIA'S
Mexican and International Cuisine
104-1551 CEDAR HILL X RD.
(In the Cedar Hill Mall)
Planning an Office Party Banquet or Special Function?
Call us at 477-7744
Banquet Facilities For up to 100
ample covered parking

GEORGE'S BAVARIAN BANQUET FACILITIES
1021 Pandora 383-7121
INTERNATIONAL CUISINE
3 DINING ROOMS AVAILABLE
SMALL OR LARGE PARTIES
Up to 150 Seating Capacity
ENTERTAINMENT AVAILABLE ON REQUEST

BLACK PRINCE CATERING (1976) Ltd. 655 Douglas St. 388-4488. For all your catering needs in our roof top Queens Reception Room or on your premises.

20 LOST and FOUND

$100 REWARD
Information leading to return of large brown beagle, four white paws, white chest, and answers to Beau, missing February 28th, Shawnigan Lake, no questions asked, 112-743-2059 collect.

LOST: REWARD FOR RETURN of our cream coloured English sheep dog cross, with hair over her eyes. Missing Wednesday near Cadboro Bay. Call 477-9944 anytime.

LOST-THURSDAY, 4 MONTH old puppy, Golden lab Shepherd cross; no collar, in vicinity of St. Michaels School, Oak Bay. 592-6012.

FOUND - MEN'S PRESCRIPtion glasses in brown leather case at Victoria Press Building on February 20th. Phone 382-7211 local 154.

OST: IN MAPLE LEAF RESTaurant Friday March 2, Armstrong flute in black case, reward, 384-4908.

LOST: MINIATURE MALE Apricot poodle, vacinity Carey Rd. and Tillicum-Woolco area. 384-3844.

FOUND: TWO KITTENS, GREY and tortoise shell and adult siamese. Greater Victoria Animals' Crusaders, 386-9832.

FOUND-UNIVERSITY AREA, young large black male Lab cross wearing tan studded collar. 721-5418.

LOST SMALL WHITE FEMALE cat with yellow eyes and broken tail, Lampson, Kinver, Esquimalt area. Reward. 382-4687.

LOST: CLOVER POINT, DALlas area, grey male cat, named "Buddy", boys pet. 385-0331.

LOST: MARCH 3 OGDEN POINT area small male cat, "Spooky", black with scattered white hairs. 383-4550 after 5.

LOST: YOUNG MALE, TABBY cat. Bank-Brighton St area. Named "Benji". 598-4284.

FOUND: GOLDEN GERMAN Shepherd cross. Male, no collar, Prospect Lake area. 479-3000

FOUND: MARCH 5, EYEGlasses, vicinity of Victoria General. 382-4845

LOST: GORDON HEAD AREA, 1 year old black and white male cat. 477-3060.

LOST: WIRE HAIRED FOX terrier, female, timid, partly blind. 383-7497 after 5:30 pm.

FOUND: BOYS WATCH ON Haultain. 592-6160.

LOST-SAT. HAULTAIN AREA, Lady's black and silver trim glasses. 384-2554.

FOUND: MALE IRISH SETTER, March 1st, 652-2096.

LOST ON FEBRUARY 22ND, Swiss made Watch. Reward. Phone 598-5376.

CLASSIFIED ADVERTISING THE PEOPLE'S MARKET PLACE

21 HELP WANTED GENERAL

ADVERTISEMENTS IN THIS CLASSIFICATION MUST COMPLY WITH THE BRITISH COLUMBIA HUMAN RIGHTS ACT

MANAGER-TRAINEE
Attractive opening for one more management trainee, who wishes to build a future in a challenging environment of Business finance.

1F YOU
-Have at least grade 12 education
-Enjoy meeting and dealing with people
-Have at least 2 years business experience
-Are willing to transfer if necessary
-Are determine to earn a management position

WE OFFER
-A planned training program
-Advanced opportunities based on merit
-Good starting salaries and benefits
Plan for successful and rewarding future with one of the largest and most diversified financial organizations.
Telephone, Mr Carey
385-8708
TRADERS GROUP LTD
Mortgages and Loans

ASSISTANT MANAGERS
Ernie's Fine Foods, authorized outlet for Kentucky Fried Chicken in British Columbia, requires full-time assistant managers.
This is a ground-floor opportunity for a long-term career in Fast Food Management. Due to expansion we need motivated individuals to progress through an on-the-job training program to become members of our management team. Your training will include all aspects of Fast Food Management and will provide you with the knowledge and skills to manage an efficient and customer-oriented business. In return for our commitment we offer an excellent compensation package which includes medical and dentist coverage and pension benefits coupled with regular performance reviews. Best of all we offer future in an expanding enterprise.

Please reply in confidence with complete resume to:
Ernie's Fine Foods
420 Trans-Canada Highway
Duncan, B.C., V9L 3B5

DIRECTOR-VOLUNTEER COordinator required by Need Crisis Line, duties to assume over-all responsibilities for the agency including major planning decisons, to act as consultant and liaison with the mental health community and to coordinate and support telephone volunteers. Must have demonstrated leadership ability, good communication skills with both individuals and groups, front line experience in a helping agency, good crisis intervention skills and puplic speaking ability. Should be energetic, flexible, self directing, and willing to become fully involved. Perfered started date April 1, 79, up to $1100 to start. Send resume to Personnel Committee, Box 5112 Station B, Victoria, V8R-6N3. by March 21.

WESTCOAST SAVINGS CREDIT UNION
PART-TIME TELLERS
Due to the introduction of 6 day banking, Westcoast Savings require outgoing individuals to work part-time on either Monday, Saturday or ½ days during the week as tellers. At least 1 year of credit, bank or trust company experience on cash is essential. Full orientation will be provided. If you wish to work in a permanent part-time position contact Bob Crawford, Personnel Dept. Suite 202-1234 Esquimalt Rd, 388-6166.

INSTALLER
$20,000 PLUS
Wanted blown insullation installer by well known local company. This permanent position offers top rates, benefits, truck and equipment in sub-contracting agreement. Apply in writing with COMPLETE information to Victoria Press Box 443.

EXPERIENCED COUPLE REQUIRED
As resident caretakers for a new 39 ste. block. Central location - please mail resume to Property Manager 1037 Cloverdale Ave., Victoria, B.C. V8X 2T4.

WOODWARD'S
Requires
FULLY EXPERIENCED BAKER
for regular part-time employment in our bakery. Apply in person to the Employment Office, Tuesday to Saturday, 2 to 4 p.m.

VICTORIA RESTAURANT REquires assistant manager trainee. Applicants must have minimum high school graduation, be mature and well motivated, willing to learn and provide constructive input to the operation. Previous experience in the restaurant business would be an asset. Reply with detailed resume including age to Victoria Press Box 438.

RESIDENT-ASSISTANT - MANAGERS
Hardworking ambitious couple as assistant managers for large modern apartment building with swimming pool. Duties mainly cleaning and replacing managers 2 days a week. Please state experience and give references. Victoria Press Box 440.

RECENT WIDOWER SEEKING a live-in nanny/home helper. Excellent surroundings, room and board, use of a car, salary negotiable, to help care for a very young son. Please include references and photo, if possible. Replies, to be mailed only, to: Medox Ltd, 224-1207 Douglas St, Victoria BC, V8W 2E7.

FASHION TWO-TWENTY REquires part-time, full-time beauty consultants for expanding company. Must be plesant and mature. No experience necessary. Full training provided if you qualify. For interview, appointment phone 474-1612, between 10 and 2.

ELECTROLUX CANADA IS EXpanding and there are job opportunities for new salespersons. Requirements: neat appearance, ambition, desire for a higher income, availability of a car. Experience not essential will train. For appointment phone 478-9566 or 388-7755.

EXCITING OPPORTUNITY
Local business couple require the assistance of ambitious people interested in working with us in expanding our business. Start part-time. Returns dependent on effort. No financial risk. Reply Post Office Box 6363 Station C, Victoria, B.C. V8P 5M3.

THE BEST OF BOTH WORLDS. Be best dressed girl in town. Exciting new job may be yours if you drive and have 2 free evenings a week. Direct sales experience helpful but not essential. We'll fully train you as fashion counsellor for Chandelle Fashions. For interview phone 479-2610.

SECURITY GUARDS FOR EXpanding company, full and part-time, must be physically fit and responsible. Experienced preferred. Apply in person between 1 pm and 4 pm, Wed or Thurs. March 7th and 8th/79 to Victoria Guard Dog Ltd. 7228 Kimpata Way, Brentwood Bay, B.C.

21 HELP WANTED GENERAL

ADVERTISEMENTS IN THIS CLASSIFICATION MUST COMPLY WITH THE BRITISH COLUMBIA HUMAN RIGHTS ACT

SALES PERSON REquired. Permanent full-time position available in fabric and white goods department. Previous experience with full knowledge of sewing including draperies preferred. Please advise qualifications in writing to Victoria Press Box 433.

SWITCH BOARD OPERATOR required by down town business office for evening shift. Responsible person with pleasing personality. Apply in own writing stating age and experience, only conscientious and reliable person need apply. Victoria Press Box 446.

Drafthorse Barn Boss
Fully experienced in repair and care of harness and working horses. References essential. To $1500 per month to experienced person if qualified. Apply 205-3400 Douglas St, 382-4274.

TYPIST/BOOKKEEPER required immediately for real estate and property management office. Accurate typing and knowledge of accounting necessary. Good benefits package. Call Bill Middleton at Seaspray Properties Ltd. 386-3124.

TRAVEL CONSULTANTS REquired for serveral Victoria locations. Must have min, 1 year accredited I.A.T.A. experience. Please forward resume to 201-958 West 8th Ave, Vancouver, B.C. V5Z 1E5. Interviews will be held in Victoria.

DAFFODIL PICKERS NEEDED FOR MARCH HARVEST, REGISTER NOW AT 205-3400 DOUGLAS ST, 382-4274.

MATURE RELIABLE PERSON with small engine and sales experience required. Possibility to become working manager in store. Applications from handicapped welcome, Call Mr. Zanker 385-3515 for appt.

WANTED SEMI-RETIRED person who needs an extra $500-$1000 per month. Must have good sales personality for the Greater Victoria area. Please write to Van Isle Signs & Publicity Products, Victoria Press Box 426.

CHEF WANTED FOR 1ST class downtown restaurant. Must be neat, creative, and capable of working on own initiative. Wages negotiable dependant upon experience. 595-5635, 7 pm-9 pm.

EXPERIENCED DINING room waitress/waiter, mostly afternoons plus 3 nights per week. Permanent position, apply in person at the Tokai Villa Restaurant.

NEEDED, OCCASIONAL BABYsitting, cooking, general looking after of older family plus 1 little one mature person, perhaps Grandma. Saanich area. 477-8398.

LOCAL DRIVE-IN RESTAUrant requires mature help, person able to work shift work - days-evenings-weekends, a must. Phone between 8 am-10 am, 385-5951.

EXPERIENCED WAITress/waiter for coffee shop, 5 days per week. Good salary, dental and medical plans free. Apply and send resume to Victoria Press Box 431.

EARN EXTRA MONEY. BOYS and girls to sell tickets. Apply in person day or evening at 642 Johnson Street. Royal Olympic Hotel 388-5513.

BUSINESS MAN MID 30'S AND son looking for housekeeper and part time babysitter in exchange for free room and board. Call Al 595-7111.

EXPERIENCED DINING room waitress/waiter. Full time permanent position, apply in person at the Hungarian Village Restaurant.

INSTRUCTORS WANTED FOR ladies department part-time. No phone calls. For personal interview, Thursday 10 am to 2 pm, 1517 Hillside.

MUSICIANS NEEDED TO PLAY for donations at Community coffee house. Relaxed atmosphere. Small guarantee. Bob or Brian 12-4 pm. weekdays 384-7441.

FULLY EXPERIENCED WAITer waitress required. Some bar experience helpful. Apply in person only Coachman Inn, 229 Gorge Rd. East.

WANTED MATURE EXPERIenced full time help, waiter/waitress and kitchen help. Apply 535 Yates between 2 and 4pm.

WANTED, SOMEONE TO sleep in or let my son sleep over night while mother works. Esquimalt only. Admiral Square vacinity preferred. 386-3097.

CAN YOU BELIEVE THIS?
$100-$440 PER WEEK
Local established company requires telephone solicitors. Full/part-time, no selling. 479-8202.

HELP GENERAL
Required immediately mature couple for 16 Suite Adult Block. Reply Victoria Press Box 332.

FULL TIME PERSONS NEEDed for Mr. Mikes Restaurant, 1563 Pandora. Apply in person only between 2-4 pm.

SITTER WANTED IMMEDIately for out of school care. 2 children 6 and 8. May live-in if desired. 382-2059 after 6.

BABYSITTER - EXPERIenced mother to sit 6 month old boy - Your place, (in or around James Bay area) 5 days a week. Call 642-4368 evenings.

EXPERIENCED COOK FOR afternoon and evening shifts required. 5-day week, all weekends included. Call 427-9111.

MATURE BABYSITTER ABLE to work days and evenings for 5 month old boy, my home Esquimalt. 384-9696. Call before noon.

EXPERIENCED WAITress/waiter required for Coffee Macs. Apply between 3 pm and 5 pm. 384-9547.

VOCAL/PIANIST
Singer and musician (Duet). Must have variety and versatility. 386-9919.

HOUSEKEEPING SUPERVIsor for large intermediate care facility. Send resume to 336 Simcoe St.

WE HAVE POSITIONS OPEN for 20 people who seriously want to be in the top income bracket. Apply Victoria Press Box 427.

MATURE BABYSITTER NEEDed immediately, must be able to work days and evenings in my home in Sooke. 642-4281.

PART TIME AND WEEKEND chamber maid required by downtown motor inn. Apply 1850 Douglas St. between 12:30-2 pm.

HOUSEWIVES, EXTRA INcome people, earn $4-7 per hour placing catalogues and picking up orders. 384-9249.

OLDER PERSON FOR TELEphone soliciting, part or full-time, experience preferred. 384-7024.

PERSON FOR KITCHEN HELP and cleaning duties. Some cooking experience would be an asset. only or 595-6963 9-11 am only.

EXPERIENCED WAITress/waiter with bar experience. Apply Cuckoo Clock Restaurant, 3651 Douglas. 2-5pm.

JANITOR SERVICE FOR Esquimalt Legion, middle age ex service preferred, must be experienced. $1100 month. 386-7635.

21 HELP WANTED GENERAL

ADVERTISEMENTS IN THIS CLASSIFICATION MUST COMPLY WITH THE BRITISH COLUMBIA HUMAN RIGHTS ACT

B.C. REGISTERED NURSE
Permanent Evenings
3:00 p.m. to 11:00 p.m.

Juan de Fuca Hospitals is an extended care complex in Victoria. The Glengarry unit requires an evening R.N.

R.N.s are require to be team leaders in providing a home-like environment in which recreation and social activities are considered an important part of Health Care. This is reflected in the hospitals philosophy of valuing human dignity and worth.

Salary and benefits are according to the RNABC Collective Agreement. 1979 SALARY RANGE is $1305.00 to $1542.00. If you are a Registered Nurse, or could become registered within 3 months (extended care experience is desirable).

Please respond in writing to:
Personnel Co-ordinator
Juan de Fuca Hospital Society
567 Goldstream Avenue
Victoria, B.C.
V9B 2W4

NEED MORE MONEY? OUR corporation needs over 30 people. Part or full time. Good hourly earnings. Pleasant dignified work. Training provided. Flexible hours. Perfect for men with jobs, women with school age children. Phone Mr. Gray to meet our management, 383-4597.

TELEPHONE SALES PERsons, tickets, top sponsor, 382-9129

GP PHYSICIAN REQUIRES EXperienced medical office assistant. Victoria Press Box 400.

SALES ESTIMATOR
See display ad. Victoria Press Box 412.

WAITERS, WAITRESSES. BAR experience. Apply 506 Fort St. after 1:30.

BABYSITTER WANTED FOR 6 year old, 5 hours daily, James Bay. 382-3026.

NEED BABYSITTER FOR OCcasional weekdays and weekends in James Bay. 385-9202.

CLEANING LADY WANTED, 2 hours weekly. $3.50 hour. James Bay area. 477-6308

BABYSITTER REQUIRED IN my home, near U Vic, mornings only, 477-8236.

CARETAKER/MANAGER FOR 61 suite apartment. 592-7678.

GOOD EARNINGS FROM YOUR spare time. 477-9270, 6 to 9 pm.

URGENTLY WANTED, LIVE-IN babysitter, Esquimalt. 383-7747.

22 OFFICE HELP

ADVERTISEMENTS IN THIS CLASSIFICATION MUST COMPLY WITH THE BRITISH COLUMBIA HUMAN RIGHTS ACT

STENOGRAPHER
for the
CAPITAL REGIONAL DISTRICT

To carry out a variety of typing, clerical and stenographic duties in the Engineering Department, including typing correspondence and reports using a conventional electric typewriter or an electronic word processing unit; taking and transcribing shorthand dictation; compiling statistical reports and summaries; maintaining a departmental library; performing other similar duties.

The successful applicant will be eligible for a broad range of employee benefits as provided in the Union Agreement.

Salary: $905-$974 per month (1978 Salary Scales)

Applicants should have high school graduation, including or supplemented by courses in typing (min. 50 w.p.m.), shorthand (min. 80 w.p.m.) and standard commercial subjects. Preference will be given to those applicants with previous office experience in a stenographic capacity.

Applications will be received by the Employment Officer, Capital Regional District, P.O. Drawer 1000, Victoria, B.C. V8W 2S6, no later than Tuesday, March 13th, 1979.

SECRETARY
for the
CAPITAL REGIONAL DISTRICT

Applications are invited for the position of Secretary I for the Capital Regional District's Planning Department. In addition to normal secretarial duties, the successful applicant will be responsible for some administrative tasks and for the efficient operation of the typing and stenographic services in the department.

The successful applicant will be eligible for a wide range of employee benefits as provided in the Union Agreement.

Salary: $938-$1010 per month (1978 salary scales).

Applicants should have high school graduation plus secretarial training and experience. An ability to meet and deal harmoniously with professionals, community groups and elected officials is essential.

Applications stating qualifications will be received by the Employment Officer, Capital Regional District, P.O. Box 1000, Victoria, B.C., V8W 2S6, no later than Tuesday, March 13th, 1979.

CASHIER RECEPTIONIST
THE JOB
-General receptionist duties
-Varied typing and clerical duties
-posting customers accounts and banking procedures
THE SKILLS
-Good typing ability
-Previous clerical experiences
-Understanding and apptitude for accounting
-Ability to deal with public
This variety plus position in our branch office could be yours.
Mr Carey, 385-8708
TRADERS GROUP LTD

A MAJOR TRANSPORTATION Company has the following positions available: Junior accountant, second or third year student enrolled in recognized accounting course, experienced in EDP and supervision of personnel, opportunity for advancement. Intermediate claims clerk, experienced in all functions of truck and rail cargo claims. Traffic person with through knowledge of trucks and forwarding tariff, with an aptitude towards system and statistical reporting. Apply in writing only, stating salary expected to: Trans Western Express, 110-6545 Bonsor Ave., Burnaby, B.C. V5H 1H3. Attention John Shaw.

RECEPTION—TYPIST
● Bright and well groomed, 2-3 years office experience, good skills, typing (60 words per minute). Lots of financial statement typing, some dictaphone-able to work with own initiative. Beautifull offices-terrific bosses, prefer non-smoker, previous background in CA firm preferred. Salary $900-$1000
PRIME PERSONNEL
385-7012

22 OFFICE HELP

ADVERTISEMENTS IN THIS CLASSIFICATION MUST COMPLY WITH THE BRITISH COLUMBIA HUMAN RIGHTS ACT

SECURITIES CLERK
Trust company requires an individual to perfrom all duties related to the handling of securities as well as other clerical and administrative responsibilities in the securities department. Preference will be given to applicants with one to three years related experience and typing ability. Please send resume to National Trust Co. Ltd. 1280 Douglas St. Attention James Brake.

SECRETARY
General Insurance office requires typist with shorthand who enjoys dealing with the public, in person and by telephone. Insurance experience not essential but preference will be given to a person desirous and capable of advancement in the insurance business. Apply Victoria Press Box 410.

GIRL FRIDAY REQUIRED, part time secretary, bookkeeper, familiar with One Write System, capable of working on own initiative for a construction company. Send complete resume and salary expected to: Victoria Press Box 439.

REQUIRED, A MATURE, REsponsible person, Bondable, to work full-time in small Credit Union Office. Banking or Credit Union experience given preference. Forward resume and salary expected to Victoria Press Box 442.

WANTED: MANAGERIAL trainee. Excellent career opportunity for mature aggressive person who's good with people. Must be transferable. Randy Nielson at 382-8264.

EXPERIENCED DENTAL REceptionist required for 3 auxiliary dental office, pleasant personality and appearance essential. Please reply in writing to Victoria Press Box 447

ACCOUNTING CLERK. ACcounts receivable, collections, invoicing on billing machine. Typing essential. Phone Mr. Lavery 384-0565 for appointment.

GIRL FRIDAY REQUIRED FOR industrial office, general office duties, some typing, good with public and bondable. Victoria Press Box 432.

CERTIFIED DENTAL ASSIStant required, 3 to 4 days per week. Please send resume to 1958 Fort St or phone 592-2494.

PART-TIME TYPIST WANTED, typing 60-65 wpm. Salary $4 per hour. Phone 385-2751.

23 SKILLED TRADES

ADVERTISEMENTS IN THIS CLASSIFICATION MUST COMPLY WITH THE BRITISH COLUMBIA HUMAN RIGHTS ACT

2nd CLASS STEAM ENGINEER
Required for swing shift at our Marpole Sawmill Division.
Apply:
RAYONIER CANADA
Marpole Sawmill Division,
Foot of S. Heather St.,
Vancouver, B.C.

CERTIFIED MILLWRIGHT
Required for grave yard shift and preference will be given to applicants with D.P.W. #2 Tickets or better.
Apply:
RAYONIER CANADA
Marpole Sawmill Division,
Foot of S. Heather St.,
Vancouver, B.C.

WANTED:
Head boom man, must be versatile, with boom boat, sawmill and shakemill logs, knowledge of log inventory.

WANTED:
Six SHINGLE SAWYERS, for brand new shingle machines. Mill located at Ruskin, B.C. (between Mission and Heany). Apply to: PETER SCHEEREN, Victoria 474-1648.

HEEDE INTERNATIONAL LTD REQ

30 SITUATIONS WANTED

FULLY EXPERIENCED FEmale bartender-hostess available for parties, receptions, private meetings or clubs. Will make full arrangements in bar capacity. 595-2692, 8:30-9:30am or afternoons and evenings.

RELIABLE, HARD WORKING man in mid 20's wishing to return home to Victoria. Various skills, available for full time work May 1, 1979. Write Victoria Press Box 383.

TRY THE OLD CANADIAN from $6. Handyman, clean ups, cartage, fences, tree topping, limbing, removal, rototilling long grass. You name it. 592-0129, 598-2636.

RELIABLE FAMILY MAN, 34, requires employment, experienced in motel, restaurant and business management. Public Relations, office and maintenance. 595-6820.

PENSIONER REQUIRES General building or house maintenance, paint,, repairs, cleanup, trash hauling, window washing. 383-1570, call before 12 am or after 5 pm.

FULLY EXPERIENCED motel manager, presently employed as such, would like relief work days, weeks or month from November '79 to May '80. 386-8351.

FEMALE 34, SEEKS PART time office job. Typing, payrolls, Posting, bookkeeping. General office work. 383-5473, 382-1245.

LIGHT MOVING, CLEAN UPS, gardening, hauling, window cleaning, reasonable rates. 388-9135, 383-3261.

CARPENTRY WORK, VAN conversion, insulating and panelling, by hour or contract. 478-8588.

UNEMPLOYED ENERGETIC young man will trade services, gardening, cleanup, carpentry, for money or goods. 386-0769

NEED WORK, CARPENTRY, painting, paperhanging. No job too small. Reliable. Hourly or contract. 652-1614 evenings.

WILL BABYSIT DAYTIME, MY home. Full time, 2-4 years old preferred. Craigflower-Vic West area. 384-4757.

PAINTING, INTERIOR, EXTERior. House repairs. Fencing. Cement work, etc. 478-7059.

DUTCH GARDENER WANTS gardening work. Pruning. 388-6529, 479-2968.

HOUSECLEANING DONE WITH loving care. Efficient team work. 388-9135, 592-0272.

CLEANING PERSON AVAILable. Reasonable, dependable, thorough. Phone 385-6152.

YOUNG MAN LOOKING FOR job, carpenter or bricklayer helper. 595-1059 Slavko.

ROOFER. EXPERIENCED Duroid, cedar shakes and repairs. 592-0435.

FOR SMALL BUSINESSES. Experienced bookkeeper-receptionist. Valerie, 382-2415.

RETIRED MAN REQUIRES janitorial or light work, minimum wage, own car. 382-2973.

CLEANING LADY NEEDS work. 386-1710.

GARDENER(Experienced) 478-3427 «Ref's $7.50 hr

WILL BABYSIT DAYTIMES MY home, Woolco area. 383-9587.

33 BANDS, MUSICIANS AND ORCHESTRAS

LEAD GUITARIST AND KEYboardist wanted-male or female. Must be willing to work extremely hard and able to relocate. Serious inquiries only. For more info phone 724-0305.

VERSATILE PIANIST NEEDED to accompany established singer/entertainer. Must read/fake/transpose and have sense of humour. 384-4842.

GUITARISTS WITH VOCALS, 12 years experience in rock, funk and country. Looking for group or casuals. 386-8969.

BASS PLAYER WANTED FOR rock and roll oriented band. 384-1889.

34 PRE-RECORDED MUSIC

SPINKY'S
Spinky's Mobile Disco Ltd.
"We play what YOU want."
656-1652.

CANDU
ENTERTAINMENT SERVICES
384-5521.

CJR
Canned Music
Reasonable 382-3811, 598-4717.

MUSIC BY
ISLAND EXPRESS
Reasonable rates, 385-5669.

VARIETY MUSIC SERVICE
Any place & every taste 474-1433.

HUD SOUND LTD.
Music is our business 721-3431.

MUSIC MAN CANNED MUSIC. Give Us a call. 479-8043.

36 BUSINESS SERVICES AND DIRECTORY

Accounting

Books in a mess
Year End - Cash Flow Problems
We Can Help
Ph. Mornings & Evenings
General Business Services Ltd. 386-6916

ACCOUNTANT OFFERS PROfessional services to small businesses and corporations. Financial statements—tax returns—personal returns. Reasonable. D.N. Lane 382-9920 mornings.

INCOME TAX, PERSONAL, small businesses, rentals, child tax credit, capital gains, etc. Full accounting services. Mr. McPherson 479-4541.

INCOME TAX
Low rates. Curt Delain Ltd., 382-9715.

INCOME TAX RETURNS COMpleted, for information phone 386-3616.

Appliance Repairs

ABC ELECTRIC, 382-7221
Tele-Tech Appliances, 385-6783
831 YATES ST.
COLWOOD APPLIANCES
746 Goldstream, 478-9222

Appraisals

Lansdowne Prop. Ltd.
APPRAISALS
2518 Estevan Ave. 592-2431

P. G. JACKSON LTD.
Real Estate Appraisals
(450) 1070 Douglas 388-9102

Babysitting

LOTS OF FUN, LOTS OF ROOM, lots of yard, lunches, babysitting in my home. 3 years and up, daily and hourly rates. Tillicum-Woolco area, phone Charleen, 385-1247.

WILL BABYSIT YOUR CHILD in my home, hot lunches and outings, two houses from Happy Valley School. 478-1302.

RELIABLE MOTHER WILL BAbysit my home days, Carey-Mariposa. 479-2276.

MOTHER WITH SMALL CHILD will care for child in my home, Prospect Lake area. 479-8871.

WILL BABYSIT IN MY HOME, any age, Oak Bay. 592-7137.

MOTHER WILL DO CHILD care in James Bay. 388-9427.

LOVING RELIABLE DAY care, Fairfield area. 383-4244.

Brick Layers

SCANDINAVIAN QUALITY MAsonry. Bricks, blocks, tiles, slate, barbecues, repairs and new construction. Erik 383-4025.

Carpets and Linoleum

BEAVER HOME CENTRE
1581 Hillside 595-1225
Full Range Of Carpet and Resilient Flooring At Competitive Prices
Expert Installation Available
See Our New Line Of Commercial Flooring
For Many Special Buys "Buy Better At Beaver"

EDGAR and MINER
650 HILLSIDE 388-6208
Carpets and Custom Draperies
"A PROFESSIONAL APPROACH WITH GUARANTEED SERVICE"

HOURIGANS
CARPETS AND LINOS LTD.
FLOOR COVERING SPECIALISTS
715 PANDORA AVE. 386-2401
GUARANTEED INSTALLAtion, carpets, lino, seamless floors (Torginol) sundeck coatings, commercial or residential, 652-2139.

CARPETS AND LINO INstalled, reasonable rates, free estimates, Phone 384-1656.

CARPETS & LINO INSTALLED We lay the best and fix the rest. 479-0782.

WILL INSTALL CARPET AND lino. Reasonable rates. Call Bob 477-7886, 388-0953.

HIRE A TRUE CRAFTSMAN for your flooring needs. Competitive. 479-5003

Carpenters

JOURNEYMAN EXPERIenced in finish, framing, concrete, additions, renovations, repairs and sundecks. Free advice call Al 478-4750.

STEPS BUILT, NEW OR REpaired, roof repairs, and painting. Business in Victoria since 1950. Licensed and references. Phone Henry anytime 598-7616.

DESIGN YOUR PROJECT WITH our assistance. For prompt professional service of all trades call Phillip Stockwood, 385-5554. Winter Rates.

TRY ME
Eager young Journeyman carpenter. House repairs and renovations. Concrete work and framing. 384-7883.

ISLAND FRAMING
Residential and commercial framing, custom homes. 652-3572

RELIABLE. REASONABLE. Remodeling and repairs, alterations and additions, basement rooms. 477-7382 after 5 pm.

ENGLISH CARPENTER
All phases of carpentry, basements, additions, alterations, etc. Contract or hourly. 652-1485.

VERSATILE HOME MAINtainer, carpentry, renovations, cabinets, painting, papering, quality work. Adam. 385-3090.

JOURNEYMAN WILL DO CABInets, finishing, renovating or whatever. Hourly or contract. 656-2344.

YOU PROVIDE THE MATERIals, I'll do the work, satisfaction guaranteed. Reasonable. 658-5505.

CUSTOM CARPENTERS
Specialists in finishing carpentry, cabinet work, renovations and sundecks. Ask for Terry 595-6046.

ANY HOME IMPROVEMENTS, experienced carpenters, additions, renovations, framing, sundecks. 384-4018.

PERMA CONST. LTD.
FREE ESTIMATES. 384-2323

FRAMING AND FINISHING, BY experienced carpenters, by the hour or contract. 477-3402.

CARPENTRY AND RENOVAtions, panelling a specialty. $7 hour. 656-1394, 652-4876 Terry.

ALL ASPECTS OF CARPENtry, renovations and demolitions. Free estimates, 382-2630.

SMALL JOBS A SPECIALTY. Call 598-2920

FINISH CARPENTERS, BY hour or contract. 386-9517, 478-7343.

KITCHEN, BATHROOM REmodelling, all kinds of carpentry and repairs. 652-3633.

QUALITY FRAMING CREW, winter rates, references. 656-2164 or 656-3460.

WIRING, PLUMBING, CARpentry etc. All trades. R. Kirkpatrick. 479-9539.

COMPLETE REMODELLING AND ALTERATIONS
Call M. O'Connor, 478-8591.

EXPERIENCED CARPENTER will do any repair job or renovations. Phone after 1, 477-7762.

LUBBERTS WOODWORKING All phases of finishing carpentry and cabinet making. 385-2373.

FOR THAT SPECIAL JOB, KITchen, bathroom, any room or addition call George. 592-0161

Cabinet Making

LET US HELP YOU
Redesign your kitchen, bathroom, rumpus room, addition or renovation. Work guaranteed. Almi Construction Ltd, 383-6908 or 388-5001.

EUROPEAN CARPENTER
Custom kitchen designed and built. Bookcases finishing etc. Norman 479-7874.

CUSTOM CABINETS, KITchens, bathroom vanities, etc. For quality work and free estimates. Steve 478-1106.

Cleanup Service

479-6112
4 BROTHERS-ALL AREAS
FREE ESTIMATES ANYTIME
NO CHARGE AND UP
Yard, Basement, Garage, Etc. Hauling and Bobcat Service.

NO CHARGE AND UP
Two young responsible men have large truck. Basement, attics, composts, etc. Very reasonable. Bob's 386-2451, 478-8789.

WILL CLEAN YOUR BASEments and yards for what have you, also will buy batteries, brass, copper and bricks for fair price. Call 383-5901 anytime.

RESPONSIBLE YOUNG MAN will do your spring cleanup. Big or small, I do them all. Reasonable rates. Free estimates. Ron, 384-5898.

REASONABLE CLEANUP. Yards, basements, etc. also hauling, free estimates. 479-5823, 656-5671.

MAN WITH TRUCK, HAULING, yards, composts, garage and basement cleanups, reasonable. 386-7819.

3 WAY CLEANUP
Prompt service, reasonable rates. 383-1866.

CLEANUP MAN AND EMPTY truck looking for work reasonable 385-7965.

CLEANUPS AND HAULING, man with ¼ ton truck, reasonable. 478-7848.

36 BUSINESS SERVICES AND DIRECTORY

Cleanup Service

HAULING AND CLEANUPS. Basement, yard, compost. Free estimates. Eugene's, 383-3528.

CLEANUPS, BASEMENTS, attics, yards, composts, and junk hauling. 658-5406.

MAN TO DO CLEANUPS OF basements, and yards, hauling and other jobs. Doug, 595-4219.

HOUSECLEANING WITH EFFIciency. 382-7919.

WILL PICK UP ANYTHING BIG or small. Call Paul, 478-6832.

Cement

G AND R CONCRETE FINISHers, all type of concrete work. No job too small. 383-8985 after 4. 388-9820.

FORMS, CEMENT WORK, steps, foundations, sidewalks, etc. Steve Laszlo, 479-4756.

FOUNDATIONS, WALLS, patios, etc. 386-9517, 478-7343.

Contractors

REYNOLDS CONSTRUCTION
Free Estimates
Specialists in custom design and finishing from the planning stages right through to the finishing touches. Have a home built for you, to fit your needs, that you can be proud of for years to come. To have your home finished for summer call our Exclusive Agent SHANE BEFURT, CASTLE PROPERTIES LTD., 386-6164 or 479-0010 anytime.

WHEATON CONSTRUCTION LTD.
General Contractors
Building Consultants
385-5702

SCANDIA FRAMING
Residential or commercial framing. Renovation, additions, custom homes. Plans available. Free estimates. Reasonable winter rates. 721-3756 Victoria.

SHARPLES CONSTRUCTION Framing, finishing, basements, sundecks and renovations, septic tank installations, driveways and underground services. For estimates with no obligations phone 479-8074.

FARMER CONSTRUCTION
Design — Renovations
388-5121

PATTERSON CONSTRUCTION Ltd, residential and commercial, renovations and additions, rec rooms, sundecks, concrete work. 386-6301.

T.&C. BUILDERS LTD.
Framing
385-5293 385-8587

ISLAND FRAMING
Residential and commercial framing, custom homes. 652-3572

D.F. MCLEAN & SONS
Additions, Decks, Carports. Free design and estimate. Please call 479-6468.

RENOVATIONS, SPECIALIZing in sundecks, bathrooms, rumpus rooms, kitchens. Including major additions. 478-9706

CLARK'S CONSTRUCTION Custom homes, framing, residential, commercial, additions and renovations. 479-5020.

FRASER CONSTRUCTION LTD Custom homes, renovations, additions. 592-9670.

QUALITY FRAMING CREW, winter rates, references. 656-2164 or 656-3460.

WIRING, PLUMBING, CARpentry etc. All trades. R. Kirkpatrick. 479-9539.

Carpet Cleaning

SPRING SPECIAL
Any size living room and dining room, $49.95.
GARDEN CITY CARPET CARE LTD
385-3912

CARPET CLEANING, ANY three rooms $50 or $20 a room. 598-4872.

RON'S CARPET CLEANING
9¢ a square foot. 384-6110.

Ceramic Tiling

CERAMIC TILE
Experienced tile setter, reasonable prices, free estimates and design assistance. 386-2812, 386-0972.

SPECIALIZED TILE WORK, free estimates, workmanship guaranteed. 381-5501.

Dressmaking

SUPERIOR VALET SERVICE Suits, dresses, drapes, formals. 616 Admirals. 383-3211

PROFESSIONAL DRESSMAKing. Resonable. Please call Betty, 384-4676.

SEWING AND ALTERATIONS done at home, 479-7925.

Draperies

HOURIGAN'S
Floor Covering Specialists
CUSTOM DRAPERIES
—Bedspreads—
PROMPT IN-HOME SERVICE
715 PANDORA AVE. 386-2401

Drywall

"SPRAYMAN"
Specializing in all types of texture ceilings and wall, satisfaction guaranteed. 652-3601.

WANT SMALL JOBS AND RENovations done? Will do drywall (boarding and taping) insulation, etc. Call Steve 479-6849.

HOLLANDIA DRYWALL
Complete dry wall service. Please phone 479-7641.

FOR A SUPERB DRYWALL job, at reasonable rates phone 652-5752.

Electrical Contractors

GALBRAITH'S ELECTRICAL Service, maintainance and repairs, switches, plugs, fixtures, stove and dryer hook-ups, etc. 652-1771.

OLDER HOMES REWIRED — NO down payment. We finance at bank rates with approved credit. EDDY'S ELECTRIC—385-7666

DO YOU HAVE SMALL ELECtrical wiring jobs? No one is interested? Please call evenings, 652-5809.

LICENSED ELECTRICIAN specializing in residential wiring and electric heating. 477-1188.

NICHOL ELECTRIC
Residential and commercial installations. Older homes rewired. Built in vacuum systems installed. Bank financing available O.A.C. 474-2638 or 383-0091

RESIDENTIAL AND COMMERcial wiring, electric heat. Phone 477-5096.

LICENSED ELECTRICIAN will do new wiring, rewiring, stove repairs. 479-9763.

36 BUSINESS SERVICES AND DIRECTORY

Electrical Contractors

COMPLETE RESIDENTIAL wiring, service changes, electric heat. Free estimates. 386-7955.

ELECTRICIAN, FREE ESTImates. Call Bernie 386-1094.

SMALL JOBS, REASONABLE rates, 595-1984

Excavating

EXCAVATING, LAND CLEARing, road building, demolition, sand and gravel equipment rentals. 24-hour service. Radio controlled.
O.K. Trucking Co. Ltd.
Bus. Off., 2840 Nanaimo, 386-3414
Dispatcher, 2720 Turner, 382-6136

ROBERTSON'S EXCAVATING Track machine with backhoe. Roads, basements, backfilling. 595-8530.

4 BROTHERS—ALL AREAS Leveling, Back Filling, Bobcat Service, Backhoe, 479-6112.

Flooring and Sanding

M & M FLOOR
COMPLETE FLOOR CENTRE
Hardwood, Carpets and Linos
532 William St., 384-0343
Nights: Al, 386-3078
Mike, 652-4308

Fencing

ISLAND CHAIN LINK
Fencing in wire or wood
Small jobs a specialty
477-0332.

EUROPEAN CRAFTSMAN, ALL types of fencing and repairs. Guaranteed work. Gordon Head, 721-3759.

ANY STYLE FENCING, BUILT or repaired, reasonable rates. 382-2732, 382-0643.

Furniture Refinishing

FURNITURE REPAIRS AND restorations. Will convert old objects into new and interesting pieces. Quality workmanship. For free estimates call Michael Lane, 383-2755.

Glass and Glazing

STAINED GLASS WINDOWS Repaired and braced, custom work. 479-7086.

Gutter Cleaning and Repairs

G.R. STEWART HOME IMprovements Ltd. 5" continuous gutter. Wooden gutters refurbished. 479-7086.

GET READY FOR SPRING Cleaning, repairs, painting, etc. Very reasonable, all work guaranteed. 388-4295.

5" CONTINUOUS GUTTERS, special contractor rates. IRWIN INDUSTRIES, 382-5154. Free est.

WILL CLEAN GUTTERS, WINdows, car engines, 595-5850.

Gardening

FUTCHER'S GARDEN SERVICE
Garden Maintenance Specialists. Clean ups, pruning, Government certified spraying. Power raking-Aerating. Garden design-redesign. Call 385-4029.

QUALITY LANDSCAPING LTD. Tree and rose pruning, gardening; maintenance and cleanup. New lawn preparation and maintenance; power raking. Monthly rates or yearly contracts, reasonable prices. 30 yrs. experience, free estimates. 478-1684, 478-4216.

DUTCH LANDSCAPERS. Pruning of trees, trimming, planting. Government certified spraying, designing, cleanups, rock walls, etc. Free estimates. 478-1023.

RELIABLE GARDNER FOR pruning and spraying fruit trees, trimming. Evergreens, shrubs and hedges, power raking, aeroating, garden cleanup, maintenance a speciality. 478-6781.

CREATIVE LANDSCAPING Spring Cleanups, spraying, pruning. Residential, commercial. Free estimates. 30 years experience. Dutch Horticultural background. 477-7882 or 479-8506.

4 BROTHERS — ALL AREAS FREE ESTIMATES ANYTIME Rotovating, yard cleanups, lawn maintenance, new lawn preparations. Bobcat Service 479-6112.

CUSTOM GARDENING
Light tractor work, front end loader, leveling, rototilling, lawn care for larger areas. 656-7119.

VAN HUET GARDEN MAINTEnance. Power raking, aerating, pruning. Complete maintenance, residential or commercial. 595-4766.

GARDENING
Weeding, edging, pruning, and all your gardening needs. Phone Bob Green, 385-0591 for a good job at good rates.

SPRING CLEANUP
Clean up, pruning, etc. Gardening year round by contract, G. Barta, 474-2680, 474-2049.

HARVEY'S LANDSCAPING, experienced Chinese gardener, pruning, Government certified spraying. 479-7078, 384-8621

CERTIFIED AND REferenced gardener seeks all types of maintainance and landscape work. Call 595-3809.

I WILL MAKE AND KEEP your garden looking beautiful. Quality work and the price is right. 383-9323 after 6pm

TREES, ROSES, PRUNED, ORnamentals trimmed, certified sprayer, garden maintenance. 383-8363.

MOWING AND TRIMMING. That's all we do, from $9.50 a week. Book now, free estimates, 478-0992 evenings.

EXPERIENCED GARDENER, clean-up and maintainance, $3.75 per hour. 477-7532.

GARDEN CARE, PRUNING, fruit trees, ornamentals, hedges, spraying, cleanups. 25 years experience. 652-3758.

INTEGRITY GARDENING
479-0240.

Hauling

FAST RELIABLE HAULING and cleanups, trees removed. Call for free estimates, 721-3355 Victoria.

4 BROTHERS 479-6112
Cleanups, Bobcats, sand, gravel, bark mulch, hog fuel, etc.

QUICK SERVICE, HAULING, junk, cleanup, etc. Call Fong, 479-7078, 384-8621.

¾-3 TON DUMP. CLEANUPS, commercial and residential. Anytime 385-7965.

Handymen

FREE ESTIMATES GIVEN ON all types of renovations. Electrical, plumbing, sundecks, basement conversions, painting and fencing. No job too small. 385-3764.

SUNDECKS, CARPENTRY, kitchen, rec room and bathroom alterations. Household plumbing and repairs. Free estimates. Ron, 479-9716, 479-7503.

HOME REPAIRS, PLUMBING, carpentry, etc. Labour, $6 per hour. 383-9458, 5-10pm weekdays, 8-12am Saturday.

Home Improvements

COMPLETE REMODELLING AND ALTERATIONS
Call M. O'Connor, 478-8591

36 BUSINESS SERVICES AND DIRECTORY

Home Improvements

CLARKE DOORS LTD
542 Hillside Ave
386-8861
BUILDING OR RENOVATING? Try our BEAUTIFUL CEDAR DOORS.
We also supply and install metal or wooden overhead garage doors.
Interior doors and bifolds also available.

SOMERSBY
Manufacturers of custom millwork wood windows, frames and doors. Finished lumber and mouldings, sanding and resawing. Now open Saturdays 9-12. Cr. Hillside and Bridge 388-6645

SLUGGETT & BROWN JOINERY
Wood Windows, Doors, Frames
526 DISCOVERY ST. 382-3011

REMODELLING AND REpairs. Kitchens, basement rooms, stairways, mobile homes. Phone 477-7382.

BATHROOM REMODELLING and all renovations, 20 years experience. Call John 479-0695

Landscaping

CREATIVE LANDSCAPING Designing and redesigning. Artistic layouts. Free estimates. Residential, Commercial. Spring cleanups, spraying, pruning. 30 years experience. Dutch Horticultural background. 477-7882 or 479-8506.

Barker Landscaping
Lawn specialists, natural stone work, slate, general layout and design. Ideas, sketchings, complete garden maintenance. Free estimates. 595-8323.

New Lawn Specialist
All phases of landscape design. Tractor service. 13 years experience. Call Beautiful Gardens. Free estimates. 595-2500.

QUALITY LANDSCAPING LTD. 30 years experience; all phases, low prices, free estimates, 478-1684, 478-4216.

4 BROTHERS — ALL AREAS FREE ESTIMATES ANYTIME New lawn preparations, rototilling. Bobcat Service 479-6112.

BOOK NOW FOR YOUR NEW lawn in Spring. Valley View Landscaping, 478-6781.

Moving

ECONO MOVING
Large proper equipment with pads. 2 courteous men, $20 per. If you use Econo once, you will again. We need the work and try harder. 388-9155.

DRUM CARTAGE
The moving specialists, Pianos, antiques, heavyweights. Storage facilities, packing and crating. Reasonable rates, free estimates. Call 383-9861 and save $$$.

FRANKS MOVING & STORAGE Moving and pickup and delivery service, small truck $16 an hour, large truck $20 an hour. 382-5275.

DEHOOG PIANO MOVERS, "For More Than 40 Years". Professional Service. 383-3235

MOVES AND DELIVERIES. Experienced, efficient, insured. Eugene's, 383-3528.

NO MOVE TO SMALL. CALL for free estimates, 721-3355 Victoria.

STORAGE LOCKERS, $10 PER month and up, phone 388-5714.

LIGHT DELIVERY SERVICE, $8 a call. 592-7068.

Masonry

STONE WORK, FIREPLACES, retaining walls, facings. Good workmanship guaranteed. 477-3775.

BRICK AND BLOCK, BIG OR small, fireplaces, facings, veneers, repairs. 598-1618.

25 YEARS' EXPERIENCE, ALL types brickwork, phone Doug anytime, 479-5975.

FIREPLACE FACINGS, ANY type of stonework, top quality, reasonable. John 477-1727.

Miscellaneous Service

SURPLE DESIGN WORK Silkscreen, graphic design, T-Shirts, fabric, posters, decals, low prices. Shawnigan Lake, 743-4125.

SAWYER SHARPEN SCISSORS 840 Fort St. 388-6228

Plumbing and Heating

DAVID'S PLUMBING
Emergency service, HW tanks, plumbing repairs, sewer cleaning, 386-8881.

ANY TYPE OF PLUMBING reasonable rates, reliable plumber. 24-hour service. 477-5742.

JIM MCGREGOR REPAIRS and alterations, apartment maintenance. OAP discounts. Guaranteed. 385-9239.

REPAIRS AND RENOVATIONS, 18 yrs. experience. Low rates. 24 hour service. 652-5813.

HOUSEHOLD PLUMBING, major minor repairs. Fast, reasonable. References. 478-1841.

Painters and Decorators

CLARK AND PATTISON PAINTING CONTRACTORS LTD.
Specializing in sand blasting, spray painting, wall coverings and special coatings.
"We Cover The Island"
Victoria 384-8831 384-0443
Nanaimo 754-9321
Courtenay 336-2296

WHY WAIT FOR SPRING. GET it done now! While prices are lower. 20% off full price for old age pensioners. Free estimates. Work guaranteed. Ask for Ron, 384-5898.

DOWSON PAINTING CONTRACTOR
Residential Commercial
WORK GUARANTEED
Free estimates. 385-6042.

WESTERN TEX COATING LTD. ALL TYPES OF PAINTING AND REPAIRS. EXCELLENT RATES. FREE ESTIMATES. 595-1233.

W.E. FERRIDAY PAINTING, interior and exterior by experienced tradesman. No job to small, reasonable rates. 384-1513 days, 477-2843 evenings.

IF QUALITY AS WELL AS price is important, Call Specialty Painting at 595-4424 for a painting estimate. Fully QUALIFIED with solid REFERENCES!!!

PAINTING AND DECORATING, reasonable rates, satisfaction guaranteed. Terms. 595-4905, 479-2473.

NEIL'S DECORATING
Residential, commercial, wallpaper and vinyl. Winter rates. Free estimates. 386-9135.

QUALITY PAPERHANGING and painting, immediate friendly service, low rates, free estimates. 478-0992.

WHY WAIT FOR SPRING? Call me now, interior, exterior painting done with quality and care. Luis 384-6104.

ROB ROY PAINTING, INterior, exterior. Reasonable rates. Free estimates. 385-4505, 595-2605.

PAINTER AND DECORATOR. Free Estimates. With 18 years experience. Guaranteed job. 598-8240.

CLEAN CAREFUL PAINTING done reasonably. Sam Burrowes 385-2820, Harold Simpson 386-7097.

EXPERIENCED PAINTERS. Fast Service. Free Estimates. Phone 592-1551 or 388-9253.

36 BUSINESS SERVICES AND DIRECTORY

Painters and Decorators

EXPERIENCED PAINTER, need work, interior and exterior, Plaster repair. 592-7137.

D. F. MCLEAN & SONS
Interior. Exterior. Free estimates. Please call 479-6468.

OAK BAY
Painting and papering for 3 generations, 598-5824 after 6 pm.

SEMI-RETIRED. QUALITY work. Albert Roberts, 388-5651.

NOW IS THE TIME TO GET AN estimate for interior and exterior painting. For an attractive price and 28 years experience, call 478-1254.

Plasterers

FRIEDRICH PLASTERING and stucco. Patching specialists, older home "renewal." 656-2064.

COLEMAN PLASTERING Quality lath and stucco. 478-9976.

STUCCO AND PLASTER patching. 30 years experience. 477-1681.

STUCCOING, PLASTERING and drywall. Jimmy's Plastering, 478-1118. Evening calls welcome.

Roofing and Siding

IRWIN INDUSTRIES. Solid vinyl siding, soffit 5" continuous gutters. Free estimates. 382-5154

PARKER JOHNSTON LTD. 1855 BLANSHARD. 382-9181 "Roofing Victoria Since 1935"

ALL TYPES OF ROOFING AND repairs, call Mel at 474-1839 anytime.

CEDAR SHAKES, ALL TYPES, available, inspected. 477-5655.

Stucco

STUCCO
New homes or older homes, phone Mike 478-8775.

Sundecks

VINYL STIC FIBERGLASS DECK SYSTEM, PROFESSIONAL APPLICATION. WESTERN TEX COATING LTD. FREE ESTIMATE. 595-1233.

FOR WINTER RATES AND BEfore materials costs even more, call Phillip 385-5554.

Tailors

LEATHERWEAR, ALTERAtions, repairs, remodelling, cleaning and dyeing. Elley's Leather Fashions, 738 Johnson, 383-7834.

OAK BAY TAILORS
Tailoring, alterations, ladies and mens quality leather alterations. 1826 Oak Bay Ave. 598-4131

SUPERIOR VALET SERVICE Suits, uniforms, formals. Business and pensioner rates 616 Admirals. 383-3211

BRITISH CUSTOM TAILORS 1311 BLANSHARD 383-2632

Tree Service

THE TIME TO PRUNE IS NOW
PHONE 479-8525
Greenleaves Tree Preservation
ESTABLISHED 17 YEARS

HAMBROOK TREE MAN, ROTO filling. Pruning and removal, hedges, trees, shrubs, reasonably. 384-5296.

TREE SERVICE, BIG, SMALL. Uncle Ken, between 5-9 pm. 385-6782.

CUSTOM FALLING & TOPping. "Tree Specialists." Fully insured. 385-7013 anytime.

SKIP'S TREE SERVICE, FREE estimates, insured, experienced work. 479-5342.

PRUNING TREES, ORNAMENtals, roses. Certified sprayer. Large or small. 383-8363.

BIG WIND TREE SERVICE
low rates 388-6115

ISLAND TREE SERVICE LOW rates, fully insured, dependable. 386-3047, anytime.

Upholstery

ACE UPHOLSTERY
477-0455
Quality workmanship. European craftsman. Free estimates.

Window Cleaners

IN TOWN, OUT OF TOWN WINdow washing. Call 383-1570 before 12 am daily or after 5 pm.

WINDOWS WASHED, AVERage house, $12. 478-9461.

38 TRAVEL

GOING TO MAUI?
Kaanapali Beach
Condominiums $30 per day U.S. funds, summer rates, May 1st to Sept. 30th 79. Note these features: white sand beach, swimming pool, sauna, whirl pool, barbeque ranges, putting green, tennis courts and all the comforts of home. Call 479-7117 before 5 pm or 382-7642 after 5 pm and weekends. Ask for Percy or leave message.

MAUI—BEACH FRONT
DELUXE 2 BEDROOM, FULLY FURNISHED CONDOMINIUMS. PLENTY OF RECREATION AND MILES OF SANDY BEACH. WEEKLY AND MONTHLY RATES — AVAILABLE APRIL. BOOK EARLY. 383-4124.

Heart Of Waikiki
Beautifully furnished 1 bedroom condominiums. Off season rates commence April 15th - $210 and $230 per week
Call Collect
HARWOOD AGENCIES
112-681-3401

RENT A CONDO OR A HOME
In Hawaii, Mexico, So. Calif., Arizona, Las Vegas and other resort areas. Call 112-800-661-1320.
INT'L. CONDO RENTAL AGENCY

HAWAII - 2 WEEKS
$471 via WARDAIR
LONDON - $469 via WARDAIR
-LOVEBOAT CRUISE-
To San Francisco - $262 US.
Western Travel Service
729 Johnson 382-6160

MAUI
Deluxe 2 bdr. fully furnished condominium located on a safe sandy beach. Available March 8th on. OK Trucking Co. Ltd. 386-3414.

WANTED: CONDOMINIUM, Waikiki, Dec 15-Jan 15. Prefer Ilikai. 477-9240.

FOR RENT, 2-3 BEDROOM condominium in Maui, Hawaii. Available Easter. 479-0220.

39 PERSONALS

FEBRUARY WAS MY FIRST month in Canada. March I hope to develop good rapport with an un-Victorian Victoria woman, 31, 6', 185, supervisor. Passions-outdoors, photography, Pacific coast, reading, blues, jazz. Have long hours, so if not in, feel comfortable to leave message as to how I may return your call. Lewis, 382-2151, ext. 517. Victoria Press Box 423.

WE NEED HELP! ALMOST 200,000 animals suffer annually in cruel leg-hold traps in B.C. Governments appear indifferent. Please Help! Join Fur-bearers Association. Phone 384-2747, 592-2174, 592-1965, 479-3819.

MALE UNIVERSITY GRADUate, married, not bad looking, wishes to meet discreet lady for conversation and friendship. Victoria Press Box 424.

39 PERSONALS

LONELY PARTIALLY HANDIcapped 38 year old man seeks women with car for discreet loving relationship. Phone Lyle at 382-6837 after 6.

MARRIED GENTLEMAN REquires slim female companion, 25-40, for all expense paid week in the sun. Reply Victoria Press Box 406.

LONELY, DISTRESSED, DIScouraged. For assurance - encouragement. Dial A Prayer. 595-3635

WIDOW, LATE 60'S, LIKE TO meet gentleman for companionship and outings. Victoria Press Box 425.

NEWCOMER, SINGLE, REtired Government Engineer, seeks afternoon Bridge, Scrabble, Chess or conversation. 381-5061.

FEEL LIKE YOUR GETTING lost in the crowd? Call NEED. We are here to listen to you. 386-6323.

ANYONE FLYING TO DUBLIN, Ireland? Please phone 384-5233 daytime, or 652-3150 after 6.

40 BUSINESS PERSONALS

Single Mothers!!
Are you presently renting with no hope of owning your own home? If you have a good credit rating and an income of your own - chances are you can qualify to buy a new 3 bedroom townhouse close to town with payments LESS than you are paying for rent.

Would you like a ground entry, full basement home for your children and your own laundry room for you? What can you loose - give me a call. See how easy it is.

VANA HOLMES
388-5464 PAGER 708
Landmark Properties 386-6762

WANTED
MICHAEL'S, CHRISTOPHER'S, AND ANDRE'S FORMER CLIENTS. AT THEIR NEW LOCATION FASHION FOCUS HAIR DESIGNERS
385-6621, 385-3641.

Own your own
WORM FARM
Starting pair and full instructions $2.98 plus 50¢ postage and handling to Box 1252, Port Hardy. Please allow 3 weeks for delivery.

CANA TRIM
THE GREAT CANADIAN WEIGHT PLAN. HAVE WEIGHT PROBLEM? BE SLIM AND LOOSE 3-4 LBS PER WEEK. INFORMATION PHONE 386-0472, FREE DELIVERY.

HAIRCUTTING NO CHARGE
Ginger Group requires models for licenced hairdresser learning advanced haircutting. Call 384-4607 evenings.

GET A GROUP TOGETHER IN your home and host a demonstration of the world's No.1 home care products. Good renumeration to you as host. No group too small or too large. For info. phone 474-2005.

LOSE WEIGHT
And keep it off. Easy and healthy way to a slim figure. Send stamped self-addressed envelope with $1 to: Studio, 5110 Cordova Bay Rd.

HEATED POOL
Semi private with sauna, limited availability. Queen Victoria Inn. 386-2812

PROFESSIONAL PROPERTY caretaking, part time service. Contract or per hour. Complete handy care for your property. 642-4881. Reasonable.

EYELASH AND EYEBROW tinting, save on mascara, also eyebrow arching and eyelash extension can accentuate your best features. Call Lesley 388-6477.

BRIDES-LET US APPLY YOUR make-up for your special day. Also enquire about our special bridal package. Phone Lesley 388-6477.

NEED RIDE FROM BELMONT Park, Colwood to Oaklands on Montreal. Must arrive 7.30 am, leaving town at 6:30 pm. Willing to share costs. 478-9384.

ROAN SOUND PRODUCTION. Tape Duplication, Recording Services, Weddings, meetings, etc. 384-6110.

DIVORCE PAPERS, DOCUMwents, term papers, manuscripts, etc. Expertly typed. 386-9617

OCCAM PRINTING, $1 PLUS 2¢ a copy. Research, editing. Resume writing, typing. Writing workshop. 595-6370.

SEND A STAMPED SELF ADdressed envelope to find how you can turn idle hours into money. Victoria Press Box 394.

WILL CARE FOR ELDERLY person in comfortable clean, private home in Sidney. References. 656-5813.

ANTI-CELLULITE AND SPOT reducing treatments. Shape up for the summer, phone Lesley, 388-6477.

ACNE CONDITIONS CAN BE treated, also dry skin and other facial problems. Phone Lesley, 388-6477.

UNWANTED HAIR, NO MATter where, we can deal with it. Electrolysis and depilatory waxing, call Lesley, 388-6477.

TAROT CARD READING BY Lion. Major credits with Universities, TV, radio, Etc. For appointment call 385-2848.

HYPNOSIS TREATMENT
For marital/personal problems, bad habits. Call Bill Bovchuk, Human Relations Consultant, 382-4092

NEED YOUR BOAT REPAIRED
Can't afford high cost of repair shops. Call Lou, 479-7396.

PRIVATE INVESTIGATIONS done by professional investigators. 385-2122.

CONVERSATIONS UNLIMITED Confidential appointment. Some Escorting. 479-0097.

DANDRUFF? SCALP DISOrder, use vita-sheen, phone Nels Todd 383-2615.

EXPERT TYPING AND OTHER secretarial services, Oak Bay/Fairfield. 595-1821

MRS. PAYN-JONES, TRANCE medium, questions answered. 386-3603

CARD READING IN DEPTH
Fifth Year 652-1765

JAMES SIMON, REGISTERED Massage Therapist. 386-9057.

42 EDUCATION

PARKDALE DAYCARE CENter has some openings for children ages, 3-5. Tolmie, Quadra near Woodwards. 382-7513, 386-6861

TUTORING— PROFESSIONAL help by

70 MUSICAL INSTRUMENTS

Scott PIANO & ORGAN

USED CONN

Model 307 prelude, less than one year old. Solid organ sound plus easy play, excellent value at $1,595.
BLANSHARD AT JOHNSON
386-2434

WE GOT LUCKY!

Our customers have brought in some of the finest guitars and amplifiers on trade, at some of the most reasonable prices ever. Choose from vintage 1950's and 1960's FENDER amps, and many one-of-a-kind guitars.
We also have one of the largest parts selections on the West Coast and over $4,000 worth of DIMARZIO pick-ups.
SOFT SOUNDS MUSIC
598-1524 2031 OAK BAY AVE.

THE BITTERNESS
of POOR QUALITY REMAINS
LONG AFTER
The SWEETNESS of LOW PRICE has DISAPPEARED
Gleeson Music City
HOME OF HAMMOND ORGAN
714 Fort 388-9632

71 MUSIC TEACHERS

ORGAN LESSONS AND SERVICE
BERNIE PORTER
725 CALEDONIA
382-9542

CASTLE MUSIC
In the Cedar Hill Mall offering lessons and sales in PIANO, SYNTHESIZER, GUITAR, DRUMS and more. $5 per lesson.
477-7625

77 MOTORCYCLES

YAMAHA DEALS

(1) 78 XS1100E	$3899
(2) 78 XS750SE	$3199
(1) 78 XS650SE	$2699
(2) 78 XS650E	$2299
(2) 78 RD400E	$1599
(2) 77 RD400D	$1399

PLUS
STILL A FEW 78 MODEL TRAIL BIKES AT GREATLY REDUCED PRICES
YAMAHA 78 TY250 TRIALS
ONE TIME OFFER
MONDAY, MAR. 5 'TIL SATURDAY, MAR. 10
$1299
MULLINS MARINE
Vancouver Island's Largest Motorcycle Dealer
925 Yates St. D-00365A
382-1928 382-4515

'78 RM 125C SUZUKI, SLIGHTLY modified, complete engine rebuild, excellent condition, $975. 477-6185.

1978 250 MONTESSA ENDURO, excellent condition, $1400 or trade for good car or pickup truck. 478-5124.

'77 CJ 360 HONDA, 3,500 ORIGINAL miles, includes crash bar, 2 helmets. Recently tuned. $1,000 or best offer. 382-2649.

FREDERICK MOTORS
SUZUKI—KAWASAKI—BMW
616 Queens DL00834A 383-0823

Brooklands Motorcycles
HARLEY DAVIDSON—HONDA
937 Fort DL-1271 383-5926

1972 HONDA 500, CUSTOM paint and pinstriping, tested, $950. 388-7835.

1977 YZ 80 YAMAHA, EXCELlent condition. Open for offers 382-5153.

1972 HONDA XL-350, EXCELlent condition, less than 2,000 miles. $1200. 595-6894.

'75 HONDA CB500T, 4400 MILES, two helmets, $1200. Phone 479-1168.

78 YAMAHA IT175, GOOD CONdition, new rings, $975. 477-4379.

GOOD USED DIRT BIKE, 72 Montessa King Scorpion 250cc, 479-4171 anytime.

1977 YAMAHA DT175 ENDURO, $750 or best offer. 382-9634 after 5 pm.

'71 HONDA 750, TOUR equipped, offers on $1550. 595-8425 between 5-6 pm please.

1978 TY175 YAMAHA TRIALS, excellent condition. 478-0897 after 6.

'73 TZ TRAIL, RUNS FINE, needs front end alinement. $250, best offer. Call Bob 383-4925.

SUZUKI 100CC STREET BIKE for sale, 6,200 miles, good condition, $400. 478-5254 after 4.

RM80 MOTOCROSS, ONLY 25 miles, must sell, $550 or best offer. 477-3969.

1972 HONDA 550 4K, FAIRING, backrest with carrier, excellent condition. 384-2169.

PARTS OR WHOLE, 1970 Honda CB 350. Fair shape, 595-8128.

1977 RM80, $500 OR TRADE FOR larger bike. 592-3963 between 4-7pm.

1977 DKW, ROTARY ENGINE, Cerfani forks, Grimeca front disc, windshield, $2000. 598-8279.

1977 HONDA 550 4K, GOOD CONdition. Any reasonable offer. 382-2130.

1978 175 YAMAHA ENDURO 478-0593.

78 YAMAHA XS650, 10,500 KM, black, $2200 or offers. 384-4377.

BMW R75-7, LOADED, $5200 firm. 474-1052.

1978 HONDA 350, EXCELLENT condition, low mileage. 477-9608.

1973 HONDA 500 4, OFFERS 385-6316.

FOR SALE, NEW MOTORCYcle windshield, $80. 386-7691.

1977 SUZUKI PE 250 382-0063

77 MOTORCYCLES

MO-PED
MO as in motor
PED as in pedal
Its like a strong bicycle that goes by itself. Its got pedals when you want them, a motor when you needit.
There are no oil levels to check, no clutch or gearshift to operate. If you can ride a bicycle, you can ride a Mo-Ped even better.
To enjoy the fun and economy of 200+ m.p.g. in B.C. you only need a regular driver's license or learner's permit (not Class 6), basic insurance, registration and license plate, $48. (Add $22 if under 25), a lightweight, comfortable helmet and a
MO-PED
from
ISLAND MOTORS
"the friendly service people"
Test Drive and Select from 16 different models (as low $189) this week
602 ESQUIMALT RD.
(park behind building)
385-3515 DL1920A

78 HONDA CLEAROUT

(1) CB750F	$2899
(1) CB750K	$2699
(2) CB550K	$2299
(1) CB400A	$1799
(2) CB400T	$1499
(3) XL350	$1599
(1) XL175	$1199
(2) CT90	$ 789

MULLINS MARINE
Your Honda Headquarters
On Vancouver Island
925 Yates St. D-00365A
382-1928 382-4515

POWERTOWN M.C.
Service to all Makes. Hi-Performance parts. 384-1249. D199169A. 614 Grenville.

VICTORIA HONDA
Harley-Davidson
2851 DOUGLAS 386-8364
DL01953A

1976 SHOVEL MOTOR, COMpletely stocked, less than 15,000 miles, trans with rachet lids, good shape; best offer takes both. 385-1905.

LTD GOLDWING
Full dresser, first class tourer, excellent, $4500 or trade. 477-0012 after 6.

1977 YAMAHA RD 400, 8 months old, excellent condition, lady driven, $1200 or best offer. 652-3461 after 6.

1977 YAMAHA TY 175, $695. 478-7038.

WANTED: 650 TRIUMPH parts. 385-4251.

'73 850 NORTON, $850 OR BEST offer. 1242 Johnson Street.

BLACK HOOKER HEADERS for 750 Honda, $45. 382-7837, 479-8301.

78 BICYCLES

NEW AND USED BICYCLES
Professional bicycle repairs. Very reasonable rates.
RENO BIKES
2519 Gov't St. 384-5514

MANS 10-SPEED, HARDLY used. A steal for $65. 386-3649 evenings.

MEN'S COMPETITION 10 speed, as new, $75. 382-9057.

WANTED: USED 5-SPEED BIcycle. 382-7760.

MENS 10-SPEED PEUGEOT, excellent condition, $100. 479-6142.

WOMANS 5-SPEED, EXCELlent condition, $80. 388-4170.

MEN'S RALEIGH 10 SPEED, brand new, $135. 388-7396.

3-SPEED MUSTANG, $25. 479-8741.

80 BOATS and MARINE

BOATHOUSE
20X40 ALUMINIUM, EXCELlent condition. Situated Sidney. Asking $9,800. Call 386-8385 or 382-1046.

18' HOURSTON INBOARD OUTboard with trailer with power winch. Depth finder, C.B. radio, 6 horse power outboard. Offers closest to $4500. 385-6125 till 5, after 6, 652-2967.

END OF LINE BARGAIN prices. Traditional Campanion Naval flush fittings. Finest quality solid brass hardware, suitable for boats and furniture. 595-8304.

USED OUTBOARDS
Great selection from 2 h.p. to 100 h.p.
GIBSON POWERCRAFT
382-8291

FISH-HOLD SERVICE
Hold enlargements, foaming, glassing and refrigeration. Brentwood Marine Ways, 652-4533.

Kayot Pantoon Boats
Free test drive. Bank terms. Brochure. 479-6468.
Used 20' demo $3,775.

BOSUN'S LOCKER LTD
580 Johnson 386-1308
All paint 25% off 1978 prices til March 15th.

PETFORD BROTHERS CUStom finishing, specialest in marine and home woodwork. For free estimates phone Brian 479-6103 or Don 652-1317.

17½' K & C RUNABOUT, 80 HP Merc plus 7.5 hp Merc, 1500 lb. E-Z load trailer, many extras, excellent condition, $6400. 479-2178.

1976 BAYLINER QUARTERmaster, 17'7", 188 Hp, fresh water cooling, galvanized Roadrunner trailer, lots of extras, $8500 firm. 743-2386.

17' FIBERGLASS, NO HOURS, rebuilt 50 horse power Merc, Tilt boom Roadrunner, hardtop, extras, A-1 condition, asking $3200. 656-6806.

8 TON A LICENSE DIESEL powered 36' troller/gillnetter, 6 spool hydraulic, 3 phones, 2 sounders, pilot and radar, price $67,000. 923-4601 or 286-6718.

22' SPENCER CABIN, INboard, outboard, sink, stove, head, dinghy, depth sounder, plus, good condition, $6000 firm. 479-5575.

CALLENDER MARINE INC.
MARINE ELECTRICAL SERVICE
Sidney, B.C. 656-2525

RAY MASON'S
ISLAND MARINE
Commercial vessel brokers
652-4481 479-8822

15' FIBERGLASS 40 HORSE power Evinrude, tilt boom Roadrunner, extras, asking $1750. 656-6806.

17' GLEN-L GLASSED, 45 MERC electric, small wheel trailer, asking $1450 or trade, car or truck. 656-6806.

45 MERC FOR PARTS OR REbuilding. Several props, throttle and control cables. $200. 656-6806.

COMPLETE HAND LOGGING operation boat and equipment. Send name and phone number to Box 71, Alert Bay, V0N 1A0.

80 BOATS and MARINE

PELAGIC
PACIFIC INDUSTRIES (1974) LTD.
a COMPLETE stock of FIBERGLASS AND EPOXY MATERIALS
ZSPAR
MARINE PAINTS
428 E. Burnside
VICTORIA
386-1811 386-7814

BOATS AND MOTORS
NEW AND USED
2 H.P. UP TO 240 H.P.
ZODIACS—AVONS
METZLER—SEVYLOR
EVINRUDE—SUZUKI
O.M.C.—MERC CRUISERS
VOLVO—YANMAR DIESELS
"INFLATABLE BOAT CENTRE"
OAK BAY MARINE
1327 BEACH DR. 598-3393
OPEN 7 DAYS A WEEK

HARBOUR MACHINE LTD.
CHRYSLER—VOLVO
Marine gas and diesel engines
Complete Propeller and Shaft repairs
One day service when necessary
Custom Machine and Welding work
31 Erie Street 383-6555

42' WEST COAST FREEZERtroller, all fiberglass. Diesel. Large hold. 1964 $210,000; 42' West coast freezer-trolier, wood. Diesel. Fully equipped, 1964 $194,000; 38' West coast troller, large insulated hold, Allis-Chalmers diesel. Fully equipped and ready for fishing. $105,000 or near offer; 6 ton A lic. $39,000; 5 ton A lic. $35,000. C lic. wanted. Peter Coombs or Jim Squire at Squire Boat Brokerage, 304-45 Bastion Sq. 384-3363.

WE ARE DINGHY SPECIALISTS
And carry the largest selection in stock in B.C. Davidson, Livingston, Galleon, Haida, Hawthorne, Sportyak and many others. Cartoppers, too.
ALL BAY MARINA
2238 Harbour Rd. Sidney
(Open 6 days 8:30-5:30 Closed Mondays)

28' Executive
Twin 188 Mercruisers, 200 hrs., F.W.C., sniffer, H&C pressure water, shore power, vacuum shift refrigerator, alcohol stove and oven, C.B., V.H.F., sounder, elec. anchor winch, F.G. dinghy, house kept. Boathouse also available.
Boat Only $36,900
CEDAR GROVE MARINA
656-2580

THUNDERBIRD YACHT SALES
WESTPORT MARINA
Next to Swartz Bay Ferry
2075 Tyron Road, Sidney, B.C.
656-5832
NEW & BROKERAGE boats
OPEN 6 days a week
9 a.m.-5 p.m. Closed Tues.

SAVE $2,000, 1979 CAMPION 21' hardtop, full fitted out, flush toilet, twin cooking unit, sink, ice box, anchor pack, CB radio, depth sounder, compass, enclosed cabin, fresh water cooled, total hrs. on main motor only 12 hrs. New unused 9.9 HP outboard, complete fenders and lines, sleeps 4, moored Brentwood Bay, moorage paid to Aug. 79. $17,750. Tel. 479-0458, after 5 p.m.

CANOE COVE
Yacht Sales
Open 7 Days a Week
656-5711 659-3918
Evenings, 652-4386

VAN ISLE MARINA
BROKERAGE
Due to the very high demand for large vessels, we require more listing of 26' to 55' power and sailboats. Display dock space available. Please call John Allen, 2320 Harbour Rd., Sidney, 656-1138.

LANDING CRAFT **Sea Lander**
Loading craft style, work or crew boat, 4 models, 1-8 ton loads.
Sealander Marine Corp.
119 Charles St., N. Van. 929-5451

Allstate
MARINE INSURANCE
Excellent Rates.
Low deductibles.
HENDERSON REALTY 385-9741

14'6" POLARIS II, LAP strake, new canvas, sleeper seats, radio, CBhookup, speedometer, tachometer, tilt boom, trailer, windshield wipers, 65 hp Merc, hydraulic lift in and out. Excellent fisher, also good ski boat. Merc needs work. $2000. 478-3167.

CHRISCRAFT
36' Tri-Cabin in bristol condition. Just completed $27,000 refit. This boat must be seen to be appreciated. Excellent live-aboard. Asking $65,500. For private viewing call 386-8385 or 382-1046.

DJ YACHTS
Just listed: 41' tw. dsl. disp. tricabin com. br. Excellent interior layout. Good cockpit area. Located Bosun's Marina. Joyce Omlid and Don White; 656-5558; Randy Boyle, 598-3366.

Tollycraft
LUXURY OFFSHORE CRUISERS
CEDAR GROVE MARINA
656-2580

RADIOS—SOUNDERS—RADAR VHF — Single sideband — CB radio — Flasher depth sounders — Radar — Chart recording sounders — Sales — Service — installation.
Ball and Shemitt electronics Ltd.
1 West Burnside Rd. 386-9414

73, 19' K&C, 165 OMC, FWC, I/O, the motor and leg were new in 75. C.B. Depth sounder, 8 track and radio. New top and steering cable. 75, 3500 lb Caulkins trailer with surge brakes and power winch. Excellent shape. 250 hours use. $9000 479-1945

YOUR LADY WILL LOVE THIS one. Very tiddly 30' Grenfell command bridge motor yacht. Excellent condition. CB, 110 wiring, spare pump, anchor, pump, etc. Rebuilt motor, replacement $30,000. Make offer on $17,500. 112-746-7359.

16' DEEP-V HULL FIBERglass boat, convertible top, side curtains, 35 HP Chrysler outboard, electric start, new battery, 3½ HP Viking trolling motor, spare parts, tilt-boom trailer, $1975. 384-7764.

12' ALUMINUM BOAT, NEAR new, $395. 12' custom built tubular trailer, $125. Or $475 takes both. 383-8155.

BOAT FREE
When you buy my 50 Hp Merc and tilt trailer for $1700. 206 831 Ellery 383-9847 evenings.

8' HYDROPLANE PLUS 6 HP motor, good combination and fast, excellent condition. 383-8123.

JIB FURLING GEAR, NEW. $225. 385-4993.

80 BOATS and MARINE

BROKERAGE SELECTION
18' K&C
—140 Merc I.O.
—2800-lb. Road Runner
19' BELLBOY
—165 Merc I.O.
—3500-lb. Caulkins
22' BELLBOY
—188 Merc I.O.
—F.W.C.
The above late model boats have just come on the market. They are all super clean, loaded with options, low hours, and now available for viewing in our showroom at your
1 STOP MARINE CENTRE
Mercury Marine
800 Cloverdale
385-1457

THUNDERBIRD YACHT SALES
WESTPORT MARINA
Next to Swartz Bay Ferry
2075 Tyron Road, Sidney, B.C.
656-5832

OUR 1979 MILLION $ INVENTORY FOR YOUR SELECTION

BOAT SHOW SPECIALS

79	3550 BRISTOL	$109,500
79	2850 BOUNTY 200'S	$44,900
79	2850 BOUNTY 470'2	$39,900
79	3150 CONQUEST	$64,900
78	2866 SANTA CRUZ	$44,850
79	2896 CARVER (sngl)	$39,900
79	40' CRUISE-A-HOME	$77,850
78	22' SANGSTER	$13,900
78	20' SANGSTER	$12,900

EXPERIENCED BOATS

74	22' FIBERFORM C/B	$11,900
76	24' REINELL C/B	$17,500
76	24' REINELL Blk-hd	$13,900
74	24' REINELL C/B	$10,900
77	2550 SUNBRIDGER	$17,900
73	26' FIBERFORM Tw.	$22,500
76	26' CAMPION C/B	$22,500
76	26' TELSTAR C/B	$18,900
56	26' CHRIS	$8,900
75	27' TROJAN IO	$23,500
70	28' TOLLYCRAFT C/B	$29,900
73	28' FIBERFORM C/B	$23,900
75	28' K & C Tw. C/B	$27,900
74	31' CRUISE-A-HOME	$34,500
36	32' CHRIS CLASSIC 36' "C" Lic.	$21,900 $16,900
65	38' CHRIS Tri-Cab	$89,500
71	45' GULF Commander	$169,000

SAIL BOATS

17'	McGREGOR & Trlr	$3,450
21'	NORTH WEST	$8,900
25'	ALBIN Sail-Rod	$29,900
26'	REINELL 18h.p. OB	$11,900
37'	STEEL Liveaboard	$55,500

Call JOHN NEUFELD
Days 656-5832 Eve. 656-3817

LAST CHANCE!
MERCURY CLEARANCE

(1)	77 4.5 LONG	$ 469
(2)	77 9.8 LONG	$ 829
(2)	78 7.5 SHORT	$ 695
(3)	78 7.5 LONG	$ 709
(1)	78 9.8 LONG	$ 865
(1)	78 20 LONG	$1019
(1)	78 140 EL	$2999

'78 MODEL HONDA SALE

7.5 SHORT	$ 749
7.5 LONG	$ 769
9.9 SHORT	$ 899
9.9 LONG	$ 919

PLUS
Still a few '78 DOUBLE EAGLE and SILVERLINE Pgks. left. 14-17' at substantial savings.
ALL AT
MULLINS MARINE
925 Yates St. 382-4515

gp
"It's The Service That Sets Us Apart"
BAYLINER
HOURSTON GLASSCRAFT
MIRROCRAFT
JOHNSON OUTBOARD
VOLVO—OMC
STERNDRIVES—TRAILERS ACCESSORIES
AT
"GIBSON
Powercraft Centre Ltd.
2520 Gov't St. (near Bay)
382-8291

OVER 70
New and Used Boats in Stock
Featuring New
CAMPIONS
and
DOUBLE EAGLES
JOHNSON Outboards
ROADRUNNER Trailers
"Open to Offers"
on all trade-ins in stock
bob whyte marine ltd.
SALES AND SERVICE
Corner Harbour and Resthaven
656-7286 SIDNEY
OPEN EVERY DAY
9 A.M. 'TIL 6 P.M.

4 CYLINDER GAS MARINE INboard engine. Good shape and runs well. Shaft, prop and battery, $600. 656-6353.

COMPLETELY REBUILT V6 OMC motor, new leg, 30 hours, controls, steering, etc. 656-1221, 656-7116.

FOR SALE BY OWNER, F/V "Pacific Wind" fully equipped 41' freezer/troller, built 1977, 10 ton "A" lic. 478-1902.

13' ALUMINUM BOAT AND trailer. 479-6997.

80 BOATS and MARINE

BOAT AND BOATHOUSE 26' Chris Craft Cavalier, radio telephone, CB, hardtop, many other extras. 32' Boathouse. $12,300. 656-2826.

MARINE INSURANCE Boaters— Take the Bayshore Challenge. Phone 382-7203 for a quote.

PLEASURE BOATING COMMERCIAL FISHING SPORTS FISHING Supplies at
McQUADES MARINE SUPPLY
388-4343 1252 Wharf

NEED YOUR BOAT REPAIRED
Can't afford high cost of repair shops. Call Lou, 479-7396.

14 FT. FIBERGLASS BOAT, trailer, 33 hp outboard, $1600. 478-5647.

35' TROLLER, WELL equipped, excellent condition, $72,000. Phone 382-6711.

C LICENCE FOR SALE. SERIous offers only. Victoria Press, Box 381.

24½' FIBERFORM EXPRESS Cruiser, very clean, many extras. 652-5798.

76 MERCURY 225 HP INBOARD outboard, under 300 hours, $3600. 748-5195, 248-5532.

27' WOODEN BOAT WITH DIEsel engine, great boat for the fisherman. Phone before 5, 388-9181.

WANTED, PEETZ ROD and recorder reel. 479-4453, Peter.

18½' CABIN BOAT, GLASS over ply, full canvas, $2,000 o.b.o. 478-3678.

GOOD CONDITION, 1973, 6 HP, Evinrude, long shaft, $325. 656-4342.

BOAT 15'10", 40 HORSE JOHNson, electric start, 9.2 kicker, trailer. 388-7739.

WANTED: LOWER LONG shaft unit for 64-67 Merc 35 or 50 HP outboard. 479-1340.

IMMACULATE 1976 20 HP Evinrude, low hours, no salt, $550. 479-8112.

41' FREEZER TROLLER, ONE year old, best of everything. 386-1561.

1976 BELLBOY AND TRAILER, 125 Mercury outboard, the best offer. 385-3916

21' CABIN CRUISER WITH head, sink, depth sounder, 2 outboards, clean, $2000. 652-5601.

DINGHY
All fiberglass with foam floatation, first $125 takes. 652-2401.

JOHNSON 6 HP LONGSHAFT. Less than 10 hours $595. 656-3448.

43' STAYS'L SCHOONER "South Wind". 598-4675.

BOAT FRAME AND EXTRA lumber, $700. Phone 656-4085.

1956 30 HP JOHNSON OUTboard plus 2 gas tanks, $100. 595-7569.

81 SAILBOATS

JUST ARRIVED
ALL NEW FOR '79
TANZER 26
SEVERAL NEW FEATURES
Deluxe Model Includes:
—Lifelines
—Pulpits
—Main and Jib
—Large galley
—Dinette
—5 Berths
—Private head and vanity
—Plenty of teak throughout
—9.9 Johnson elec. o.b.
SAILAWAY PACKAGE
$19,500
bob whyte marine ltd.
SALES AND SERVICE
Corner Harbour and Resthaven
656-7286 SIDNEY
OPEN EVERY DAY
9 A.M. 'TIL 6 P.M.

CAL 20, includes Genoa, spinn,, boom tent $5800

NATIONAL
Boat Sales Ltd.
2060 White Birch Road
Sidney, B.C.
V8L 2R1 Tel. (604) 656-3966
AND ALSO AT
False Creek, Vancouver

WE SELL SAILING
San Juan 28
More boat every foot of the the way.
San Juan 7.7
A Winning heritage
Finn Nielsen
385-4111 or 746-6260 evenings
Blue Water Yachts Ltd.

NEWPORTER 40
Ketch. Taylor shipyards. Sleeps 7, bathtub, fireplace. Extremely well equipped for liveaboard or cruising.
ON DISPLAY $64,900
GYPSY YACHT SALES
656-5591

CUTTER RIGGED, CT 37 (LOA 44') III health forces sale of this Live-aboard, custom designed vessel. Completely equipped and ready to sail away. Excellent berth with power, phone and water. $93,500. Write for brochure Box 2301, Sidney, V8L 3W6.

COLUMBIA 8.3.M
1977 27' atomic 4, CB, shore power, sounder, gas detector, 8' Haida dinghy w/oars, cockpit canopy, etc. Ready to sail. $30,900. 592-1875.

FRASER 30 FULL HEADROOM fast cruising sloop, very new clean, sails, power, deluxe interior, liveable too. Just $26,950 on display. Victoria Boat Mart, 453 Head St. 383-3324.

VICTORIA HONDA
OUTBOARDS for the sailor
7½ hp and 9.9 hp in stock
2851 Douglas 386-8364

ERICSON YACHTS
Anglers' Anchorage Marina
933 Marchant, Brentwood Bay
652-3531

BALBOA 20', 3 BERTH, F.G. sailboat, 3 sails, 6 H.P. O.B., head, compass, lifelines, jackets, 550 lbs. centerboard, Galv. trailer, $5500. 112-537-2365.

24 FT. CRUISING-RACING Shark. Loaded with extras, plus one year moorage, priced to sell at $7500 or best offer. 479-9296.

SEA CHEST MARINE SUPPLIES SIDNEY
One block south of Beacon on First St. 9732 First St., 656-2421

WON'T LAST
21' Sailboat, thousands of dollars below insured value of $13,000. Info 383-0572.

SAILTREND
1157 Newport 592-2711

32' CRUISING SLOOP, WELL maintained, Float 9, Fisherman's Wharf, Victoria.

1977 SAN JUAN 24 MK II, FULLY equipped, like new. Call collect, 112-629-3543.

26' 1976 TANZER—3 SAILS C.B. immaculate condition $16,800. 479-8456.

16' COMET SAILBOAT, extras, moving must sell. 388-5856 or 479-2206.

CLASSIC 16 FT. COMET, DAY sail cockpit, outboard included, $500. 479-8524.

CANADIAN PY26 WANTED, 477-8184.

83 AIRCRAFT

1968 CESSNA 150, LOW TIME, sell all or share. Phone Bill 477-9820.

92 SPORTING GOODS

INTERNATIONAL KNIVES
RIFLES—PISTOLS—SHOTGUNS

Yellow Boy, .38SPL carbine; BRNO .22 rim fire, BRNO .22 Hornet; BRNO .222 cal, BRNO 30-06; Browning BLR .358 cal.; Win. Mod 88 .308 cal.; Remington Mohawk .222; Golden Eagle .270 WBY.

Colt .45 auto; Browning, 9mm hipower; Walther, P-38 9mm; Polish Radom 9mm; Colt Python, .357 mag; Smith & Wesson .41 mag; Ruger .22 Magnum; Colt .22 match target.
SALE PRICE: "Taurus" .38 Special revolvers', 6 shot, 4" barrel with adjustable sights. Only $109.95. 6 only.
JUST ARRIVED: CVA .50 cal mountain rifle. We have a large black powder stock.

We Have The Edge
574 Yates 383-2422

Robinson's
50TH ANNIVERSARY
Check Our Prices
TRY CLAY BIRDS
Hand Thrower $6.95 — Birds $6.50 — Portable Trap $49.95 — Grand Trap $99.00.
RIFLES — Win. 225 4x $349, Browning 264 1x4 $349, Brno 243 4x $449, Savage 30-30 pump $149, Whitworth 7x57 2½x $249. PISTOLS — Lugers $49.95, P38 $55.95, Pythons $59.95, Broom handles $99.95, Colt SAA $45.95, Tommyguns $189, Schmeisser machine gun $179.
Great Prices For Great Replicas.
March Draw
1 Pro Weightlifting Bench and No. 110 Barbell Set
ENTER TODAY
Free 1 Year Layaway Plan
1307 Broad 385-3429

FRANK WHITE'S SCUBA SHOP
832 Fisgard 385-4713
Next Basic Scuba Diving Course Begins March 19.
This summer YOU could explore the undersea world.

PLAY-MOR
RECREATIONS LTD.
Billiard Tables, Shuffleboards
Cues and Accessories
!Special-Foosball-Special!
Games Room Lights
517 KELVIN 384-3332

RIMPAC DIVERS Ltd.
Learn to dive on a one week course; each day, 9-6, from March 26-30 inclusive. Also the monthly evening classes for a scuba diving course starts on March 26.
9818 5th St., Sidney 656-6313

SMITH AND WESSON 357 MAGnum, model 19, 6 inch barrel, 2 sets of grips, also 200 rounds of 357 brass, some live, and 300 rounds of 38 Special brass. As new in factory box with cleaning gear, $400 firm. 479-5628 after 6 pm.

NIKONOS III WITH HANDLE, some release and EO connector. New AE100 underwater strobe, $850, likelite modular light, dual beam, rechargeable Ni-cad, price $125. 479-0889.

HEAD SKIS, RIEKER BOOTS and Marker bindings in excellent condition. All for $85. 721-3374, after 4 pm.

ELECTRONIC STOPWATCH, Cronus 3ST, in warranty, $85. 479-7653.

FULL SET OF POWER BUILT golf clubs, bag, cart, exceptional buy, $275. 385-5413.

CCM TACKS SKATES, SIZE 7, one year old. Good condition. $80. 479-1440.

SKI BOOTS AND POLES, $40. 382-8420.

93 CAMERAS, SUPPLIES and PHOTO FINISHING

bill's photo supply
DOWNTOWN at 1672 Douglas 383-7443
LANGFORD at 800 Goldstream 478-2712
2047 Oak Bay Ave. 592-3122
THIS WEEK
Featuring
Hasselblad cameras and accessories. We are the largest stocking dealer on the Island.

city photo
1227 Gov't.
385-5633
DUPLICATE SLIDES
B & W PROCESSING
EKTACHROME PROCESSING
ALL IN JUST 24 HRS.

KODAK CAROUSEL SLIDE projector custom 850-H auto focus. $225. Extra Ektanar Zoom lens, $50. Knox lenticular screen, 50" with stand, $65. Projector table, $20. All like new. 384-2203

CAMERA FOR SALE, MINOLTA XE5 with 50mm and 80 to 250mm zoom, travelling cases, $450 or best offer. 595-2589.

ISLAND COLOUR LABS. NOW 9 locations to serve you. New store now open in Duncan.

16MM BELL & HOWELL MOVIE projector, good condition, $200. 595-7678.

NOOTKA PHOTO SUPPLY AND books, cameras, lenses and accessories. 382-5241.

RICOH ELECTRONIC 35 MM, self timer. Offers. After 4 386-0891.

96 RANGES, STOVES and FURNACES

Microwave Oven Rentals
Month to month
by homark rentals service sales
595-7111
Rent to own or commercial leases also available.

YORK AND SHIPLEY STEAM boiler, 12 Hp, 400,000 BTU's, associated equipment complete. 383-6625 or 383-9634.

ENTERPRISE RANGE, 30", avocado, excellent condition, $280. Phone 385-6373, please.

36" MAGIC CHEF PROPANE stove with heater, offers. 30" Kenmore range, $100. 595-7062.

96 RANGES, STOVES and FURNACES

SOLID STATE MICROWAVE oven, 3 years old, offers, 479-0094 call between 9am-12 noon.

2 COMBINATION WOOD-COAL gas ranges in excellent condition. Reasonable. 477-1420.

VIKING 32" ELECTRIC range, good condition. 592-7202.

97 FURNITURE

TRADE-IN TIME
MATTRESSES
$25 on your old mattress
$25 on your box spring
WHEN YOU PURCHASE A
Spring filled or foam rubber
MATTRESS and BOX SPRING

3'3" size, each piece	$169
Regular size, each piece	$189
Queen size, each piece	$219
King size, each piece	$289

Latex Rubber
The mattress that gives even support to all parts of the body, truly the most comfortable mattress of all.

MATTRESS and BOX SPRINGS

3'3" size, each piece	$199
Regular size, each piece	$249
Queen size, each piece	$289
King size, each piece	$399

IMMEDIATE DELIVERY
open Fridays til 9 p.m.
EASY CREDIT terms available
Gregg Furniture
"The quality furniture store — where you can see how it's made"
2300 DOUGLAS 388-7365

SELLING OUT
OUR FURNITURE DEPARTMENT TO EXPAND OUR APPLIANCE DEPARTMENT
25% to 50% OFF
TRADE & SAVE
YES WE WILL TAKE YOU GOOD TRADE-INS
HURRY FOR BEST SELECTION
ACTIVE FURNITURE
566 DAVID ST.
382-8274
OPEN 9-5 DAILY

MUST SELL
Owner transferred. 3 barrel chairs $90 each, cocktail round $150, black naugahyde lazy boy $275, wrought iron and glass table, 4 chairs $400, dresser-vanity-night table $200, 35 ft. beige velvet conversational pit sofa, new value $4800, asking $2200, 8 ft. bookshelf $50. 382-1046.

LIGHT OAK BEDROOM SUITE with double dresser and mirror, 5 drawer chest on chest, panel bed and 2 night tables, solid well made and in good condition. $350. Mel's Bargains, 3460 Quadra, 384-3152. Chargex and Mastercharge available.

AFTER INVENTORY SALE. Loads of Specials and Freebies. Oak table and 4 chairs, $295; small drop front oak desk, $95; plus much more. Open evenings till 7, 10 min. from Victoria, Pete's Place, 786 Goldstream, 478-6000.

ELEGANT FRENCH PROVINcial dining room suite, Pecan color, solid wood, $2400. Also flowered velvet chesterfield and chair, coffee table, plaid kitchen nook with 2 stools, piano stool. 656-5841.

READY-TO-ASSEMBLE PINE furniture, dining room, living room, bedroom, wall shelf units and accessories. Come browse at Monastery Furniture, 942 Fort St. 383-2431.

BRAND NEW 5-PC. CHROME kitchen set, $99 — Bookshelf, $39 — Nite table, $39 — 4-dr. chest of drawers, $49 — Glass door china cabinet, $59. Echo Furniture, 704 View St., 384-2214.

LIKE NEW GOLD HIDE-A-BED, Sklar deluxe model, unfolds to queen size bed, $450. Gold floral loveseat, arms drop for single bed, $200. After 5:30, 478-2582.

RENTAL RETURNS
Living room, dining and bedroom furniture. Camosun Furniture Rental, 833 Yates.

NEW BEIGE, BROWN AND gold, sofa, two chairs and ottoman, 3 accent tables. $1000. 656-2939

FURNITURE REFINISHING
Fast, personalized service, museum trained with 10 years experience. 598-2706.

DOWNFILLED CHESTERfield suite, recovered. Rose velvet. $1750. Miscellaneous furnishings. 383-5441, 598-8134.

LOVESEAT, CUSTOM BUILT, traditional design; pair of plume glass table lamps; excellent condition. 382-7051.

BEAUTIFUL LARGE OAK sideboard with mahogany finish, well kept. Two antique lamps. 386-1692.

CUSTOM BEDS, CAPTAINS, $120, mates, $115, mates bunks, $150, 479-7400.

5 PIECE KITCHEN SET, $100. Buffet, $50. Phone after 5, 474-1985.

COFFEE TABLE, SOLID wood, French Provincial style, as new $150. 658-1057.

FOR SALE, KENMORE heavy-duty washer, 7 years, RCA whirlpool dryer, approximately 28 months, both all-temperature control, $175 apiece firm. Call 382-2014, after 6.

1 COFFEE TABLE FOR SALE, paid $195, asking $100, brand new. 382-6783 after 6 pm.

DINETTE SUITE, GOOD CONdition, 4 chairs and leaf, walnut arborite, $50. 383-5293.

COFFEE TABLE, WALNUT ARborite, good condition, excellent buy, $10. 383-5293.

LOVESEAT, PILLOWCOUCH style, good condition, $100 firm. 385-5098.

FOUR CUSHION SOFA, AND chair, rocker, coffee and end tables. 383-4465.

FURNITURE FOR SALE, EXcellent condition. Call after 5, 388-9157.

TWO TWIN BEDS, CHEST OF drawers with mirror. Offers. 595-6972.

MUST SELL 4 BRAND NEW WAterbeds, very reasonable prices. 385-6718.

BED CHESTERFIELD, $100 OR best offer. 478-4019 after 4.

MUST SELL, WATERBED, Queen size, standard frame, $300. 721-3976.

4 PIECE BEDROOM SUITE, good condition, $300. 383-9095.

HIDE-A-BED IN GOOD CONDItion, $70. 383-9732.

DAVENPORT AND CHAIR, OR ange and brown fleck. 595-3526.

TEAK DINING ROOM SUITE, seats 6, $300. Call 598-6798.

97 FURNITURE

COLWOOD-LANGFORD **Furnitureland**
KROEHLER
Quality sofas and chairs
RESTONIC
Mattresses and box units
REST O BEDS
Affordable Prices
OPEN 7 DAYS
1610 Island Hwy.
(Farmers Market)
478-1921

LUNDS . . .
Buy or Sell Your Furniture At Auction
386-3308
WHY SETTLE FOR PARTICLE board when you can have solid handcrafted wood furniture. Trestle or pedestal tables, etc. Custom built by our Swiss cabinet maker; or do it yourself and save (we help). Special memberships still available.
TOOLS 'N SPACE
The hobby woodworking centre. 338 Catherine St. (at Esquimalt Rd.), 383-9600.

Tables and Chairs 1/3 Off
It's spring cleanup

100 MISCELLANEOUS FOR SALE

KILSHAWS
Auctioneers Ltd.
FOR SALES
OR
CASH
GUARANTEED
APPRAISALS
384-6441

NEW AND USED
2 pc. Chesterfield suites, $219.00 to $599.00; Hide-a-beds, $149.00 and $249.00; Swivel rockers, $189.00; Wooden rocking chairs, $44.95 to $119.00; Round solid wood dining tabes with 4 chairs, $349.00 to $579.00; Duncan Phyfe drop leaf tables with 6 chairs, $429.00 and $549.00; Duncan Phyfe drop leaf tables, $99.00 to $299.00; Vacuum cleaners, $24.95 to $89.00; Drop front desks, $99.00 to $599.00; Complete bedroom suites, $229.00 to $964.00; Chests of drawers, $44.95 to $129.00; Dressers, $69.00 to $239.00; Nite tables, $29.95 to $59.00; Cedar Chests, $149.00 to $199.00; Sinale beds, $49.00 to $199.00; Braun food mixers, as new, $139.00; Hoover washer, spin-dry, $79.00; 5-pce. kitchen sets, $79.00 to $179.00; 7-pce. set, $119.00. Use your Chargex or Master Charge.
Pandora Furniture
1050 Pandora 383-6319

Sofa hideabed $75; sectionals in good condition, from $150. to $299.95; Admiral dryer, very good condition $139.95; oak office desk $369.95; Sofas and chairs, some in excellent condition, many to choose from, priced from $50. to $350.; Acme electric range with garbage burner $95; Hotpoint fridge, 14 cu., harvest gold, $249.95; AMC 14 cu. fridge, white, $198.95; GE Mayfaq dryer, $139.95; drop arm loveseat, $99.95; 39" Hollywood bed with frame and headboard, $69.95; 39" bookcase headboards with foot boards and springs, $75; NCR cash register, $295. Frigidaire 14 cu. white fridge, $185; Occasional chairs and rockers $25 to $99.95.
The Traders
388-6264 715 Finlayson
Open nights 'til 9 p.m.
Sat. 'til 6, Sun., 12-5

Rent A
Microwave Oven
Month to month
by homark rentals service sales
595-7111
Rent to own or commercial leases also available.

COLWOOD-LANGFORD Furnitureland
GIBSON
Refrigerators
Microwave Ovens
Ranges
Dishwashers
Affordable Prices
OPEN 7 DAYS
1610 ISLAND HWY.
(Farmers Market)
478-1921

RELIABLE FOOD EQUIPMENT
MAKE ROOM SALE
PRICES REDUCED
Ballantyne chicken cookers, Lifton heat and eat unit, electric saladmaker, milk dispensers, salad bars, sheeter molder, mobile hot food cabinet, pizza ovens, soft servers for yogurt and ice cream, deli cases, gas and electric grills, commercial electric and gas ranges, electric char broiler, hot food tables, deep fryers, meat saw, open deli and meat cases, chairs, tables, bases and many other items. 386-2811, 386-1813.

COLWOOD-LANGFORD Furnitureland
SPEED QUEEN
SPECIALS
Auto. washers from $449
Elec. dryers from $289
OPEN 7 DAYS
1610 ISLAND HWY.
(Farmers Market)
478-1921

COMPLETE LINE OF INDUSTRIAL equipment, blind hemmers, zig zags, sergers, upholstery machines. Will pay cash for Industrial machines.
SAWYER 388-6228
840 FORT ST.
SEWING CENTRES LTD.

VACUUM CLEANERS
Over 200 reconditioned and guaranteed, from $25 up. Current models: Compact, Electrolux, Kirby, Filter Queen, Hoover, etc. Compact demos available. We take trade-ins. Mr. Sweeper, 2 stores: 906 Esquimalt Rd. at Head St., and 8-310 Goldstream, New Commerce Mall, 474-1011, 386-3717.

5MM (3/16) TEMPERED glass, $15 each, 46" X 68", 70", 76" and 78", 27", 33" and 45" X 74", 28 X 76, 34" X 68, 70, 76 and 78. Bronze tinted, 34" X 76 and 78, 33" X 74", $22.50 each. Good for filling in patios and sundecks etc. Could deliver, discount for 5 or over. Greenhouse glass 15" X 25¼, 50¢ per pane. Other glass at discount prices. 9704 Third St, Sidney. 656-6656.

STAINED GLASS
New shipment of lead, tools, and glass just arrived
INCLUDING ANTIQUES
WATERGLASS STUDIO,
1119 Vancouver St, 384-1515
Open 10-5, Mon-Sat.

OFFICE EQUIPMENT:
L Shaped wood grained office desks, $225; Straight back oak chairs, $25 to $30; Oak office desk with typewriter section, $225; Filing cabinets, $37.50 to $90; 6 metal stools, $10 each; adjustible steno chairs, $25 to $35; woodframe settee and chair, rust cushions, $65; solid oak swivel chair, $52.50. GF Steptoe and Sons, 434 Kingston st. 383-1689.

MAKE YOUR OWN FURNITURE and save lots of $$. All hand and power tools supplied. Shop 3600 sq. ft. We give advise. Custom orders also taken. Special low cost memberships NOW ENROLLING. Woodworking and lathe courses.
TOOLS 'N SPACE
The hobby woodworking centre.
338 Catherine (at Esquimalt Rd.), 383-9600.

FIVE MAJOR HOME APPLIances, $1150 the lot, phone 592-1688 after 5:30 pm.

ZEBRA SKIN, BEST OFFER over $400. Tapi skin, best offer over $200. 592-6630 after 6 pm.

DOMESTIC WATERPUMP, good working order. $95. 656-4745.

100 MISCELLANEOUS FOR SALE

STIHL Chainsaws
SALES—PARTS—SERVICE
RENTALS
GIBSON POWERCRAFT
2520 Government 382-8291

T-SHIRTS IMPORTERS STOCK Reduction, black, navy, etc. plus colour assortments $9-$13 per doz. 200 doz. min. (416) 869-1640 Mr. Weiss, 326 Adelaide St. W. Suite 100, Toronto Ont. M5V 1R3.

GOLD COLORED DRAPES, $40; old dresser $50; telephone table $8; two living room chairs, $25, $40; bun warmer $8; bird or animal cage $10; roll-a-way bed $10. 592-6741.

DOUBLE HANGING STORE fixture, ironing board, workroom table, 4'x2' fluorescent light fixtures, glass shelving, misc. display items. Mace's Fashions, 633 Yates corner of Broad, 384-2021.

MINOLTA BANDASTAT D Electrostatic copier for copying original letters, statements, etc, $175. Excellent working order. 598-4521 Monday-Friday, 9 am.-4 pm.

½ CARAT DIAMOND RING, white and yellow gold modern setting, appraised value $1950 open to offers. Any replies please write to Box 790, Salt Spring Island.

BLACK PERSIAN LAMB FUR coat, mink trim, size 14, like new, $200; size 14 dresses, shoes 7B and 7D Oxfords. Naturalizers and White Cross, some never worn, very reasonable. 477-7808.

LADIES BLACK PERSIAN lamb coat with cap to match, size 16-18. Rich luster, cosy and warm, cost $750, price $250. Discount for quick sale. Private. 382-6807.

TORO-SNAPPER LAWNMOWERS
Service, parts and sales. Sidney Rentals, 9773 Fifth St. 656-5541.

TOOLS TOOLS TOOLS TOOLS Garden and shop tools, lawnmowers, garden hoses etc. Mel's Bargains, 3460 Quadra, 384-3152. Chargex and Mastercharge available.

FRED JAY ELECTRONIC CASH register for sale, as new, 4 department keys with 9 department possibles, automatic tax key, valued at $1700. Offers to $1200. For information call 385-1118.

15 CU. FT. FREEZER, EARTH Tone chesterfield, Queen size bed, twin tub washer, table and chairs. All excellent, near new condition. Must sell, best offer. 656-5305.

TORO—LAWNBOY
Sales—Parts—Service
KEN PRASING EQUIPMENT
478-9313 934 Goldstream

Indoor Trees $19.95
3'-5' tall. Growers select tropical plant mart, 414 Craigflower Rd., 381-5522.

Fred Sanford & Son
Dealing in all second hand items. Mon-Sat 9-6, Sun 10-6, 660 Discovery, 385-9312.

ELECTRONIC SCALES
And cash registers at Victoria Cash Register Ltd, 650 West Burnside Road, 383-2512.

GUARANTEED USED fridges, freezers, stoves, washers, dryers. Phoenix Appliances. 1307 Gladstone. 9-12 noon Mon-Sat.

WHITE VIKING FROSTFREE refrigerator-freezer and white Viking Sceptre 30" stove. $250 each or take them both for $400, offers. 382-7417.

FLUORESCENT LIGHTS, wooden windows, doors, sinks, toilets, hand rails, bricks, fir shelving, etc. 388-9079 or 474-1096.

9' SHUFFLE BOARD; LAZY Boy chair; chesterfield; roll away bed; complete stereo and recorder with extra speakers. 477-1079.

SHOPSMITH MARK V POWER unit, including tablesaw, disc sander, lathe, drill press, band saw, jointer. As new, $1995. 595-6046.

RUST COLOURED CHESTERfield and chair, good condition, $100. Large wrought iron bird cage. Can deliver. 388-9460 after 5.

SOFA AND LOVESEAT, GLASS coffee and end table, 20" Quasar colour TV, pictures, plants, lamps. Many more items. 382-2295.

1 PORTA POTTI, ASHPHALT shingles, shower head, hair curler set, trim-gym, 327 and 2 speed trans, GM V8 starter, aluminum gutter and accessories. 388-9624.

ONE YEAR OLD FILTER Queen vacuum, with power nozzle, excellent condition. Please call 385-5176 after 6 pm weekdays.

HANDMADE SILVER JEWELlery. Little Elf Plant and Art Shop, 1062 Goldstream Ave, next to Spencer High School, 478-4557. Chargex.

HOUSEHOLD ARTICLES - dishes, knick-knacks, linen, lamps, small appliances and more. Priced to beat inflation. Vi's Thrift Shop, 1500 Hauftain.

KITCHEN PORCELAIN SINK and cupboard unit, 2, 9x12 off white carpets and underlay. Twin bed headboards. 383-4495 after 5pm.

RCA VICTOR STEREO $125; dual pedestal desk $65; two wing back chairs $130, all in good condition. Odd doors. 3891 Blenkinsop Rd.

WEBER PIANO, GOOD CONDITION, nearest offer to $750. Brand new 78 Singer sewing machine, never used, cabinet, $200. 385-4348, 842 Carrie St.

CHAINSAWS
Alf Becker and Son Ltd.
2981 Tillicum 384-6414

HAMILTON HOPS and GRAPES
Wine and Beer Supplies
464 A Burnside Rd. E. 388-4511
SEE OUR WEEKLY SPECIALS

"DO IT YOURSELF—
We have parts"
HASTINGS APPLIANCES
2100 DOUGLAS 386-7734

POOL TABLE, $200; TRAIL bike, $350; five 3'x7' commercial doors, $175 each; also glass and aluminum extrusions. 479-7236.

VENDING MACHINE, CHIPS, nuts, etc. Mechanical operation, spiral spring type. Half price or best offer. 748-8744.

EASTER EGGS
Traditionally handcrafted Ukrainian eggs (Psyvanka) 477-4464.
EASTER EGGS

RETAIL DISPLAY GONDOLAS with castors, older style, wooden, $20 each. Phone The Plastic Shop, 386-1477.

WALNUT CHINA CABINET, nearly new, $100. Walnut metal bookshelf, $5. 592-2307 before 2:30.

QUALITY ANTIQUE TURKISH carpet, $600. Speed Queen dryer and washer with stainless steel tub, excellent condition, $575. Bavcrest dishwasher, $250. 656-4265.

KNECHTEL MAPLE DOUBLE bed complete. New condition. Regular $750. Sacrifice $325. 598-4030.

18" ROTARY MOWER, BRIGGS and Straton 4 cycle, almost new, $125. Phone 592-1688 after 5:30 pm.

BRENTWOOD FRIDGE, 10.1 cubic feet, one year old. Immaculate. 479-0116.

POTTER'S KICK WHEEL. Well made. $125. Call Mr. Gardner. 385-7721.

VIKING WRINGER WASHER, excellent condition. Best offer. 478-3458 642-4644.

FIRST PRIZE WINNER TOronto Exhibition beautiful mink cape. $850. 112-743-9449.

VIKING TWO SPEED AUTOmatic washer, $100; girls' Mustang bike, 652-3000.

100 MISCELLANEOUS FOR SALE

TYPEWRITERS
New Smith Corona and Olympia, starting at $119.95. Used typewriters starting at $30. Used portable photocopiers. Have your portable typewriter serviced by people with over 40 years experience. Also stationary and gift ware. The Type 'n Write Shop, 744 Johnson St., 385-3112.

400 VACUUMS
Victoria's largest selection of rebuilt vacuums. All current models available. All guaranteed from $20 and up. Trade-ins welcome. Home of the new multi purpose MIGHTY MAID.
ALL VICTORIA VACUUMS LTD
2805 Cedar Hill Rd.
595-2622, 9-5, (6 days wk)

WAREHOUSE
CARPET CLEARANCE
Burlington Rave Review, heavy Saxony construction, rolls and part rolls, 3 colours in stock.
Per sq. yd. ONLY $11.95
Save $5.00 per sq. yd. on present stock only, limited quantities.
McDONALD SUPPLY
370 GORGE RD. EAST 386-6745

FURNITURE STRIPPING NOW available at unbelievably low prices. No caustic dip tanks, leaves natural oil in woods. Example, side chairs, $7.50, arm chairs, $9.50, Oak draw leaf tables, $28.50. Quotes available on other pieces. Compare our prices and save during introductory period, contact Petes Place, 478-6000.

GOOD SELECTION OF QUALity used appliances ready for sale. All our washers, dryers, stoves, fridges, and dishwashers are torn down and reconditioned before being sold. All machines waranteed. In business locally for over 7 years. Peters Appliance Repairs, NE corner Trans Canada and Millstream. Open 7 days.

QUEEN SIZE WATER BED, $55; K2 skils, 185cm, Tyrolia bindings and carrying case, $75; Tyrol boots, size 10, $30; Fisher skils, 170cm, Solomon bindings, $65; new Alpina Ski Boots $55; quality roof ski rack with lock, $45; many mirrors; new portable Smith Corona typewriter, $30; electric grass trimmer, $25; instamatic cameras, rugs, etc. 592-2919.

OAK WELSH CUPBOARD, Gothic styling/W leaded glass door, reduced to $695. Matched set oak dressers, 1/W mirror, both only $225. Lge Oak wardrobe $150. Inlaid mahogany wardrobe $195. FP surround $75. Lge selection-small tables- plants, phones etc under $50. Open eves to 7 10 mins from Vic. Petes Place 786 Goldstream 478-6000.

STEREO COMPONENTS
Professional services provided on all makes. Spray control cleaner $2.95. ELECTRON TV, 1551 Cedar Hill X Rd, 2 doors behind MacDonalds on Shelbourne, 721-3432.

BLANSHARD AT VIEW
INTERNATIONAL WATERBED (VICTORIA)
386-8858

COLD FEET?
Sheepskin Slippers
WARM, DURABLE, WASHABLE. MERINO, LOWER MALL, 1175 DOUGLAS ST AT VIEW. 388-6651.

GIANT GARAGE SALE: IF WE haven't got it, no one has! Everything, including the kitchen sink. Westwind Motor Inn, 743 Goldstream Ave., Langford, March 10-11, 10 am to 5 pm. All proceeds to G. R. Pearkes Clinic. Donations still being accepted at 478-8690 evenings.

ANTIQUES, COLLECTIBLES, used modern furniture, large and small appliances. Reconditioned bicycles, lawn mowers, tools, tires, baby items, numerous miscellaneous items. Bill's Bargain Barn, Craigflower and Tillicum. 384-5235. Tuesday-Sunday. We Buy, Sell, Trade and Deliver.

DO IT YOURSELF — RE-DO porcelain sinks, bath tubs, toilets, etc. with Klenk's Epoxy Enamel Kits, 16 oz. Kit $8.95, 32 oz. Kit $14.95. Good Color Assortment from THE PLASTIC SHOP, 2105 Douglas St. Victoria, 386-1477, or 460 Wallace St. Nanaimo 753-0114.

AFTER INVENTORY SALE. We've found lots of old stock and reduced it to below cost plus. See our Freebie corner, includes mirrored over mantels, prints, plus much more. Limited two Freebies per customer. Open evenings til 7, 10 min. from Victoria, Pete's Place, 786 Goldstream, 478-6000.

EATON'S WAREHOUSE STORE
749 View St.

DRIVEWAY SALE
March 10-11, 10-4 pm.
260 Regina Ave.
Tricycle, various auto parts, 15 and 13" rims, barbecue, misc. lumber supplies plus much more.

OFFICE FURNITURE
Solid oak executive desk and chair; 5 waiting room chairs; chrome kitchen table and 4 chairs; bath or bedroom chair; electric hedge clippers; other small misc. items. Phone 388-4689.

HOMELITE
CHAINSAWS
SALES—PARTS—SERVICE
RENTALS
GIBSON POWERCRAFT
2520 Government 382-8291

CARPET ROLL ENDS
Vancouver Island's largest selection of carpet roll ends, over 2000 in stock, all sizes. Fuzzy Wuzzy Rugs, Craigflower and Russell St Victoria, 382-6142 and Deban Plaza, Nanaimo.

USED OFFICE FURNITURE
Secretarial desks, $250.
Secretarial chairs, $25.
Filing cabinets, $65-$125
Acoustical screens, $150
Capital Office Machines, 2727 Quadra St. 383-5700.

USED APPLIANCES, fridges, stoves, washers, dryers, Hoovers, wringer washers, deep freezes, 30 day warrenty. Bill's Bargain Barn, Craigflower and Tillicum. 384-5235. Tuesday-Sunday

GE WASHER AND DRYER, 4 years old, asking $375. Glass top coffee table, asking $150. Green antique satin drapes, size 125" X 84", asking $125. Older fridge, 17 cu ft, $60. 4 hp cultivator, as new asking $270. Call 652-2233.

REEL MOWERS. SUFFOLK Punch 14", $70. Suffolk Super Punch 17", $120. 18" Jig saw $150. Portable gas generator, $150. Dodge Van bench seat with seat belts $100. All excellent condition. 656-1378.

MOFFAT 30" RANGE, CONTINuous clean, rotisserie, Avacado, $225. Electrolux vacuum with power nossle and all attachments, 3 years old, $95. 8' sofa and green chair, $125. Phone 595-1351.

RENTAL RETURNS
Special sofa and chair, $165; 6 drawer dresser $79.50; double bed, boxspring, mattress, $129; single bed, boxspring, mattress, $119; good condition. Camosun Furniture Rental, 833 Yates.

BRAUN BLENDER $49.50; GA tele a table 36x20x52x62, $150; 5 pc walnut dinette suite $69.50; Walton belt vibrator $75. Mel's Bargains, 3460 Quadra, 384-3152. Chargex and Mastercharge available.

MAYTAG PORTABLE WASHER spin dryer, excellent condition, $125. 474-1469.

100 MISCELLANEOUS FOR SALE

OAK CABINET STEREO, phone, 8 track, am/fm. Like new. Asking $500. 383-5105.

5 SPEED BIKES WITH LIGHTS, ladies Sears, $30; Mens Raleigh $50. 382-1738 after 6 pm.

WALNUT SIDEBOARD, CHINA cabinet, antiques. Wanted: silver tea service. 384-3040.

½ TON UTILITY TRAILER with top, good for odd jobs. 388-6506.

MOBILE TELEPHONE SET for sale, complete with installation $500. 656-1455.

USED RED BAKER CHIMNEY brick. 477-3010.

IMITATION BRICK FIREplace. Pair brass fire dogs. Floor lamp. 595-4705.

TWO-TONE GOLD RUG, MEdium shag, 12x16, $50. Phone 595-4147.

GARAGE SALE, 1028 CRAIGflower, 384-3736. Double bed, sports equipment, etc.

1 TWIN BED, GOOD CONDITion, $20; 2 old bunkbeds, suitable for cottage, $10 each. 477-5833.

WASHER SPIN DRYER, 4, 14" Keystone mags and tires. Black vinyl chair. All in good condition. 478-8888.

VACUUM CLEANER
Simpson Sears upright, like new, was $229 now $129. 652-2401.

LADIES' DRESSES, $1-$4. Dolls, $2 each. 477-3755.

GAS DRYER, WHITE, GOOD condition, $50. 384-2658.

SPRING/SUMMER WEDDING gown, size 9-10. 385-5480 after 5.

STEREO, FURNITURE, dishes, etc. 382-3774.

BEAVER PIPE THREADING machine. 478-6714.

$50 GOLD PIECE, COLLECtors. Phone 383-5105.

GOLD FRIDGE, $150; RANGE, $65; screen door, $65. 477-0467.

GO-CART, GOOD CONDITION, Asking $125. 642-5648.

39" MOFFAT RANGE, 13 CU. ft. fridge, $175. 478-5442.

ROUGH WOODEN DOUBLE bed with 4" foam, $20. 598-7980.

HOUSEHOLD FURNITURE, plants and misc. Call 386-1544.

TWO EXTENSION ALUMINUM ladders, 28' and 32'. 478-3798.

CHINA CABINET, OAK, GOOD condition, $150. 383-5038.

TWO OLD PHONES, 1 WOOD, 1 metal, $60. 382-7837, 479-8301.

DEEP FREEZE FOR SALE. 382-1914.

101 CHILDREN'S MISCELLANEOUS

ROUND-A-BOUT
Children's Clothes
WANTED Children's Furniture
1005 View, Tuesday-Saturday, 10-5 p.m. 385-6552.

A B C CHILDREN FURNITURE Factory prices. Now on display at Atlas Cabinets, 370 Gorge Road, East. 388-6814.

MAPLE BUNK BEDS, CLEAN condition with posture boards and mattresses, $150; baby car seat, $20; baby walker, $6. 479-4202.

BABY SNIBBS SOFT TIE plastic pants for infants, $3.50 for 10. 477-2508.

CHILDRENS FURNITURE, highchair, carseat, training potty, and stroller. 385-4775.

BLUE/GREEN/WHITE BABY buggy-stroller, $40. 383-2348.

103 MISCELLANEOUS WANTED

BEER BOTTLES AND CANS
60¢ DOZEN
526 DAVID ST.
MON. TO SAT. 8-5
PHONE 383-1328

THE SALVATION army needs your re-usable clothing, furniture and household goods. "Help us to help others." Family Thrift Stores. Victoria, Sidney and Langford. For pickup — 386-3295.

Robinson's
Guns Bought for Cash
HIGHEST PRICES PAID
1307 Broad St. 385-3429

CASH
Costume jewellery, quality used clothing, vintage clothing, antique clothing, linen, furniture, antiques, china, collectables, bits and pieces. Please call 385-9878 or 384-4547.
THE BAY WINDOW

WANTED FOR CASH
Furniture, TV's, household goods, jewellery, cameras, tools, and anything of value. We buy, loan, trade and sell. Island Collateral and Sales, 620 Johnson St (at Broad), 388-4031.

CASH FOR SCRAP
We buy re-cyclable scrap metal, industrial and domestic.
CLEANSTEEL PRODUCTS LTD.
343 Tyee Road, 384-4161.

GUNS WANTED
ALL TYPES—TOP PRICES PAID
INTERNATIONAL KNIVES
574 Yates 383-2422

RANGES LESS THAN 12 YEARS old, Kenmore, Inglis, Whirlpool, Speed Queen, Simplicity washers, almost any make dryer, working or not. 478-6000, 478-5449.

SPRING CLEANING? ALL USEful articles wanted for South Van Isle Lions Club Auction. All proceeds to Easter Seal Campaign. For pickup phone 477-8011, 478-6077, 479-7246.

ANY ITEMS, BIG OR SMALL, we will pick up all. Giant Garage Sale. All proceeds to G.R. Pearkes Clinic. Call anytime. 382-3408, 478-8690, 384-0125.

Old Oriental Rugs
Caesar Shepherd Gallery
384-0912

DIAMONDS WANTED
Cash for your diamonds and rings in any condition. Universal Trading, 584 Johnson, 383-9512.

HIGHEST PRICES PAID BY collector for Hummel and Doulton figurines and toby jugs. 383-0405, 386-0911.

WANTED; ANYTHING OLD, china, jewelry, glass, silver, postcards, furniture, etc. 595-7567 or 383-8311.

WE BUY FRIDGES, STOVES, freezers, washers, dryers, vacuums. Phoenix Appliances. 384-0423.

IMMEDIATE CASH FOR SILver coins, any silver articles. Also Gold jewellery, coins, nuggets, etc. 383-8113.

SQUARE DEAL BUYS
Copper, brass, radiators, aluminum, batteries. 383-1221, 1126 Hillside 383-1601.

COLLECTING L'EGGS CONtainers for handcraft until October '79. Will pay if unbroken. 479-0650.

103 MISCELLANEOUS WANTED

SELL OLD BOOKS TO THE HAUNTED BOOKSHOP
382-1427

FRIDGES, SQUARE CORnered, working or not, 478-6000, 478-5449.

WILL PAY $30 EACH OR MORE for 1950 or 1960 Humells and $65 or more for discontinued Royal Doulton figurines. Call 385-2602 for appointment.

WANTED: OLD BOOKS FOR Auction. Lunds, 926 Fort St. 386-3308.

WE BUY FURNITURE AND APpliances. Phoenix Appliances, 384-0423, mornings best.

CONSIGNMENT, THE ELF Gift Shop in Brentwood Bay needs your handmade crafts. 652-1934.

TWO LATE MODEL SALON dryers, must be excellent condition. Phone 652-3603 anytime.

WANTED, PEETZ ROD and recorder reel. 479-4453, Peter.

OLD CAR BATTERIES, RADIAtors, copper, brass, lead. 383-1328, 526 David.

NEED MINI SMITH NAIL MAchine in good condition. Call Cut Above 388-4440.

USED ALUMINUM PAINTER'S plank. Approximately 20'. 382-9181.

WANTED LARGE GARDEN tiller, prefer Ariens, Howard or Mang, 14 HP. 595-3831, after 5. 652-3541.

WANTED: STEAM CLEANER or high pressure water chemical engine cleaner. 598-1709.

WANTED: DELUXE ELECtric router with vacuum bag. 477-6501.

WANTED: LOWER LONG shaft unit for 64-67 Merc 35 or 50 HP outboard. 479-1340.

WANTED: ELECTRIC BROOM, and Solian or Belle Fiore china. 598-3689.

WANTED RADIAL ARM SAW, clothes dryer, freezer, good condition. 656-2395.

FRIDGES AND FREEZERS bought. 383-7213. All Temp.

SCRAP CARS WANTED, NO hauling charge. 478-9571.

WANTED: METAL FILING cabinet. Phone 595-4424.

WOODEN FURNITURE, ANY condition. 598-2706.

CASH FOR YOUR UNWANTED diamond rings. 478-2240, 478-7843.

BELT SANDER, DRILL AND drill press, jig saw, etc. 384-9232.

WANTED: VILAS DINING room suite. 721-5446.

WANTED: BELT SANDER FOR glass. Phone 656-6656.

109 MISCELLANEOUS TO RENT

TYPEWRITERS
Student rentals, manual $12 per month, electric, $30 per month. City Office Equipment, 386-8396.

CAMOSUN FURNITURE RENTAL
MONTH TO MONTH
833 YATES ST. 383-3655

115 SWAPS

TRADE YOUR $9,000 BOAT property as downpayment on a condominium with sea, mountain views, 10% mortgage assumable. 11th floor corner suite, pool, swirl, sauna, large workshop. 385-8501.

SEARS PETITE PLUME WASHable thermo drapes, red, 75" wide by 84" long, new cost $56 will trade for gold drapes, 75" X 63" or longer or 100" wide by 63" or longer. 382-1738 after 6 pm.

SWAP OR TRADE-1974 580B Extendhoe, 2400 hours and 1968 450 Case crawler. Combined value $21,000. Trade for 4-wheel loader or truck. 724-1690 after 6 pm.

SWAP HARD TOP TENT TRAILer value $300 for good canoe, stereo equipment or what have you. Mr. Sinclair 386-8811 weekdays 9-5.

UNUSED 5'X22" MARBLE TOP, RH clam shell sink, for sale or swap. Need 38" top or just clam shell sink with taps. 383-5276 after 4pm.

68 DATSUN TRUCK, AS NEW, swap for ¾ ton. 479-1687 days, 479-6763 evenings.

116 COINS and STAMPS

WANTED — SILVER COINS, 1966 and earlier — also 1968 and 1967 — top prices paid now. Capital City Coins and Stamps, 721-3621.

WANTED CANADIAN SILVER coins, 1966 and back. Also, US silver coins, 1964 and back, paying highest prices. Also, buying 1967-68 silver coins. 478-8580.

CASH FOR SILVER COINS, 1966 and earlier, American, Canadian. Top prices paid, 3 times value. 592-0402, 592-4443 or 479-6089.

WANTED: COIN AND STAMP collections for auction, Lunds, 386-3308.

117 ANTIQUES and ARTS

ANTIQUE SHOW AND SALE
Will McKitka's "Heritage Fair", with over 33 dealers from Vancouver, Victoria, Vancouver Island and the Fraser Valley.
THOUSANDS OF QUALITY ANTIQUES AND COLLECTIBLES
MARCH 10TH AND 11TH
SAT. 11-9, SUN. 11-5
ROYAL TOWERS HOTEL
Crystal Ballroom
Royal Avenue and 6th St. New Westminster, B.C. For info call 604-594-6547.

OAK WELSH CUPBOARD, Gothic styling/W leaded glass door, reduced to $695. Matched set oak dressers, 1/W mirror, both only $225. Lge Oak wardrobe $150. Inlaid mahogany wardrobe $195. FP surround $75. Lge. selection-small Tables-plants, phones etc under $50. Open eves to 7 10 mins from Vic. Petes Place 786 Goldstream 478-6000.

AFTER INVENTORY SALE. We've found lots of old stock and reduced it to below cost plus. See our Freebie corner, includes mirrored over mantels, prints, plus much more. Limited two Freebies per customer. Open evenings til 7, 10 min. from Victoria, Pete's Place, 786 Goldstream, 478-6000.

We Will Buy
Old Oriental Rugs
Caesar Shepherd Gallery
384-0912

ROYAL DOULTON PEARLY girl, pearly boy, $350 pair; 3 albums post cards, $400, wicker baby stroller, also old "Nanny" pram, $150 each. 382-4636.

WANTED: ORIENTAL RUGS, clocks, Georgian furniture, silver, paintings, etc. David Robinson, 1019 Fort, 384-6425.

ANTIQUE ROCKING CHAIR, $175. Unique South American sculptured figure, $80. Bentwood chair, $45. 658-8466.

CASH FOR OLD OIL PAINTings, antique and estate jewelery. Brandon's, 18 Centennial Square. 385-0623.

1927 ELECTRIC STOVE WITH oven on top, working order, best offer. 388-5757.

FURNITURE REPAIRED, Antiques our specialty. Phone 478-2539.

WE BUY OLD SILVER, china, jewellery, samplers, etc. Waller Antiques 388-6116.

TOP PRICES FOR THE OLD and unusual. If it's old we're interested. 383-3622, nights 478-5090.

ANTIQUE MAHOGANY BUFfet, excellent condition, must sell $500. 382-4849.

ANTIQUE BRASS BIRDCAGE and stand, $150. 386-8525.

120 GARDEN SUPPLIES

Fertilizer

SCREENED TOP SOIL WITH manure and sand, $10 per yard, delivery extra. Sterilized potting soil by bag or yd. E. Nixon Ltd. Office 385-4431; Yard 478-0511; Nights 479-1937.

NO.1 STRAIGHT 2 YEAR OLD cow manure, 4 yards, $37, 7 yards, $50, 14 yards, $95, bags $2. 595-0773.

SAANWOOD FARMS LTD. Cow manure. 652-2026 or 652-1743. No Sunday calls please.

AGED HORSE MANURE, $1 sack, 5 or more delivered. 479-5016, 479-6658.

PENDRAY FARMS
Cow manure, 6 yards, $48 delivered. 477-1519.

PREPARE NOW WITH CHICKen manure. $20 per PU load, delivered. 474-1043.

COW OR CHICKEN MANURE. 478-1876.

Greenhouse

BC GREENHOUSE BUILDERS. Quality aluminum/glass greenhouses and accessories. See our display greenhouse at Elk Lake Garden Centre. For information/brochures phone 385-2841.

Plowing, Rotovating and Cultivating

DON'S TRACTOR SERVICE
477-3913
We rotovate, plow, cut grass and brush; also loading and hauling.

EDS TRACTOR SERVICE
Rotovating, leveling, vegetable gardens and yards. 479-2204 or 595-2500.

4 BROTHERS — ALL AREAS
Hand Tillers, Tractors
479-6112.

Seeds, Bulbs, Plants Trees and Shrubs

DOUBLE WEEPING CHERRY, flowering crab apple, flowering cherry, also fruit trees, weeping birch and poplar, evergreens and rodos at Lynn's Little Elf Shrubs and Landscaping. 1062 Goldstream Ave, next to Spencer High, 478-4557. Chargex.

THUJA AND JUNIPERS 3' tall $3 each; Apple trees. 652-5706.

Top Soil, Rocks and Fill

SAND, GRAVEL, DRAIN AND crushed rock, 1 to 6 yard loads. 658-5406.

FREE FILL, DELIVERY charge only, #1, #2 topsoil and fill sand. Reasonable. 658-8921.

125 PETS and SUPPLIES

CHOCOLATE OR YELLOW LAbradors from Field Trial and Hunting Stock. CKC Registered. Sire and Dame Xrayed clear. Puppies guaranteed. Shots included. 748-8689 Duncan, evenings.

HANDSOME WELL AJUSTED but lonely black and tan Shepherd, enjoys camping and family life, seeks similar female. Object definitely matrimony. Plese reply quickly 388-7792.

UNIQUE PURE SPRINGER Spaniel needs country home immediately. Also 2 adorable Heinz 57's, Collies and many large puppies. Greater Victoria Animals' Crusaders. 386-9832.

FREE: IRISH SETTER CROSS, 6 months, female, loves children. Also 6 year male doberman, loyal dog for adults only. 388-6579 after 5.

HI! I NEED A LOVING HOME. I am a purebred miniature apricot poodle puppy who loves people. Please phone my parents at 743-9382.

TWO PUREBRED MALE black Lab puppies, nine weeks, with shots, without papers, $75. 595-8872.

110 GALLON HAGEN AQUARium and matching rosewood stand. All accessories included. $550. 721-5494.

50 GALLON HAGEN AQUARium and stand, deluxe fluorescent light hood included, $250. 721-5494.

AVAILABLE TO GOOD HOME with fenced yard, 2 year old purebred male Afghan, silver brindle, $150. 388-6540.

FOR SALE, PUREBRED ST Bernard pup, male, 6 months old, beautiful markings and disposition, $150. 385-6611 or 385-7265.

SPAYED FEMALE FAMILY dog, 1½ years old, good with children, must have farm or acreage to run around. 477-4635.

MALE (1 YEAR) FEMALE (2 years) Collies, to good home in country, love children, $100 both. 384-3708.

REGISTERED BLACK MINIAture poodle, males, 6 weeks, 7 months white female, $100 up. Nanaimo, 754-2979.

FREE TO LOVING, COUNTRY home. 1½ year old male Dane X Lab, obedient, loving, energetic dog. 383-7657.

BUYING A PUPPY? CALL VICtoria City Kennel Club "Watchdog" for advice. 385-2233.

ADORABLE PURE BRED REgistered red female Dachund puppies, $350. 888-6570.

WANTED-GOOD HOME FOR 2 kittens. 385-1784 after 7:30 pm.

6 YEAR OLD FEMALE SALUKI (Persian greyhound) free to suitable home. 598-7903.

LAB SHEPHERD PUPPIES, 6 weeks old, $10 to good home. 642-4696.

BOUVIER DES FLANDREF "Dog of Flanders". Male pups. Pet and show quality. Excellent childrens companion and guard. 478-1264.

TO GOOD HOME, GOLDEN Lab, Shepherd cross female. 595-8791.

FREE
Male German Shepherd, shots, wormed, 1½ years old, loves children. 656-6917, after 5.

MINIATURE BLACK MALE poodle, 1½ years old, to adult home. 382-3078.

PUREBRED RED OR BLACK Doberman pups, tails done. 474-1998.

PARROT, MEXICAN DOUBLE yellow, 1 year old, hand tame. Ucluelet 726-4415.

REGISTERED DOBERMAN Pincher, 2½ yrs. old. Phone work 388-4031, home 385-9782.

2 PUREBRED MALE DOBERmans, long tails, 8 weeks old. 383-0672.

AIREDALE TERRIER 4 month old registered male. Had all shots. 658-8464.

GERMAN SHEPHERD PUPpies, adorable, best blood lines, ready to go. $85. 642-3453.

ADORABLE LITTLE BLACK and white rabbits for sale. $3. 477-1967.

COCKATIEL WITH LARGE cage, $50 or best offer. 10 gallon Terrarium, $15. 656-5305.

2 SIAMESE-TYPE DWARF rabbits, $14. 382-8018.

150 GALLON AQUARIUM, COMplete $500. 383-3216 after 6.

FREE LAB-HUSKY CROSS puppies to good homes. 382-5717.

MATED PAIR OF OSCARS, guaranteed, $75. 721-5494.

AQUARIUMS-10 GALLON $25, 20 gallon $50. 388-4501.

SAMOYED PUPS, $75. 385-1975.

127 CHICKS, POULTRY HATCHING EGGS SUPPLIES

CHICKS, COMET, R.I. RED, B. Rock, Meat, Turkeys, etc. 478-3368 before 3.

FOR SALE UTILITY PIGEONS, variety of ages and colors. 642-3637.

COMETS, 6 MONTHS OLD IN full lay, $6. 652-3501.

SACRIFICE, COMETS, PULlets, $4.85. 652-3501.

5 DUCKS
Free to good home. 479-5172.

128 LIVESTOCK SUPPLIES AND EVENTS

JOHN MacNUTT TRUCKING
SAWDUST—SHAVINGS
HOGFUEL
Large or Small Loads
479-6560 479-1908

MANDER
TRUCKING LTD.
SAWDUST
SHAVINGS
CEDAR HOG FUEL

150 CARS FOR SALE

S&H TOYOTA CENTRE

NOW OPEN

Two Locations To Serve You Better

848 YATES ST.
(formerly Victoria Dodge)
381-5222
AND
FORT and FOUL BAY
592-2471

78 MALIBU
CLASSIC, V8 auto. Factory air conditioning, tilt wheel $6995

78 CORDOBA
RT bar roof, air conditioning, fully loaded. $9695

78 FAIRMONT
4 dr., 6 cyl auto., P.S. 19,000 KM. $5695

77 DODGE
Van. Auto. P.S. $4995

77 CAMARO
Extra clean. V8 $6495

77 CHEV
SCOTSDALE 4x4 PU, 18,000 MI. $8495

77 GMC
SIERRA GRANDE ¼ ton PU, V8 auto $6995

76 BUICK
2 dr. HT, 39,000 mi. $5995

76 DART
2 dr. HT., V8 auto. Only 21,000 mi. $4695

76 TOYOTA
CORONA SW, auto, 26,000 mi. $5495

75 CORDOBA
AT., P.S. $5495

75 DART
6 auto, 36,000 mi. $3995

75 MONTE CARLO
2 dr. HT, 47,000 mi. $4695

74 MAVERICK
2 dr., auto., power steering $2995

73 CELICA
Auto 39,000 mi. $4195

70 MONTE CARLO
2 dr. HT $2695

65 COMET SW
Automatic. Clean $1295

SAUNDER'S AND HITCHMAN LTD
2040 Cadboro Bay Road
at Fort and Foul Bay
Dealer Licence D01751A

PETER POLLEN FORD

USED CARS

79 Mustang Ghia	$8895
78 Austin Mini	$3295
77 Dodge Aspen	$4995
77 Aspen S.W.	$5395
77 Comet	$4995
77 Pontiac	4995
76 Skyhawk	$4995
76 Granada Ghia	$4995
75 Gremlin X	$2395
75 Monarch	$3395
74 Celica	$3495
73 Mustang	$4295
71 Cougar XR7	$4295
69 Torino S.W.	$2195
66 Falcon	$1495
62 T-Bird	$5895

MONEY BACK GUARANTEE

384-1144
Downtown
YATES and COOK
Dealer No. D745A

PETER POLLEN FORD

77 PINTO DELUXE, STANDARD, sun roof, radial tires, 24,000 miles, $2500. More information call, 479-2820.

76 TOYOTA COROLLA, GOOD condition, one owner, 18,000 miles, $2900 firm. Before 9am or after 6pm, 382-2045.

64 FORD WAGON, GOOD shape, runs well, first $300 takes it. Phone between 5-9 pm. 384-1365.

73 CAPRI, 4 SPEED, 56,000 miles, Michelins, cassette, good condition, bought motorcycle, best offer to $1400. 388-7797.

77 Toyota Corolla, 1200 cc, 2 door, 4 speed, 10,510 miles, good m.p.g. Excellent car for around city, $3400 or best offer. 652-2159.

150 CARS FOR SALE

ENSIGN CHRYSLER PLYMOUTH

ENSIGN
CHRYSLER
PLYMOUTH

HAVE A FANTASTIC SELECTION OF CARS AND TRUCKS CHECKED BY CAR CLINIC DIAGNOSTIC CENTRE

ON SALE NOW

78 Aspen S.W.
78 Firebird 400
78 Camaro Z28
78 Dodge Diplomat
78 Dodge D100
77 Arrow G.S.
77 Honda Civic
77 Ford LTD II
77 Arrow G.T.
77 Dodge D200
76 Gran Prix
76 Chrys. Cordoba
76 Gran Torino
75 Dart Sport
75 Maverick
75 Courier P.U.
75 Dodge D100 P.U.
74 Chev Camaro
74 Ventura
74 Ford Pinto
73 Monte Carlo
73 Plymouth S.W.
73 Dodge D300
72 Mazda 616
72 Valiant
72 Olds 98
72 Ford Ranchero
70 Maverick
69 Dodge Van

Plus Many More

GOV'T TESTED PLUS 2-YEAR WRITTEN WARRANTY

ENSIGN
Chrysler-Plymouth Ltd.
DOWNTOWN YATES AT COOK
Dealer licence number D495A
386-2411
Open Weekdays Till 9:00

'55 CHEV BELAIRE, 4-DOOR, V-8, automatic, new paint and chrome, mostly restored to stock condition. Closest offer to $1800. 479-0410.

1977 Z28 CAMERO, 350, 4 speed, posi rearend, low mileage, power windows, in-dash 8 track, asking $7750. Ask for Dave 384-5607 after 5 pm.

68 COUGAR, STND., BUCKET seats. Mint; 66 Mustang. Reduced to $1495. Saunders Sales and Service Ltd. 474-2211. DL01508A

1977 CHRYSLER CORDOBA. Dark brown exterior with vinyl roof. Dark gold velour interior. PS., PB., PW., AC, cruise control. $5995, 385-5517

$600. 1973 ASTRE, NEW EXhaust, clutch, wiper motor and heater drawer, 3 new radials, 2300 CC, 4 speed. Or will consider trades. John after 5 385-4085.

1976 VOLARE STATIONWAGON, deluxe interior, roof rack, 6 Michelin tires, V-8, power steering, power brakes, automatic, 32,000 miles. Asking $5200. 388-9008.

1965 CORVAIR, 2 DOOR HARDtop, 4 speed trans, 55,000 original miles, no rust, beautiful, $1200. See Mark at Central Texaco, 383-6283

THRIFTY AUTO SALES
73 Malibu, immaculate condition $2395
3233 Douglas, DL02205A
388-4442

MARK IV
Fully loaded '74 Lincoln, low mileage in excellent condition. $6500. 477-7052.

SWEET 1967 DODGE DART, GT package, 4 new radial T/A's, V8, power steering, buckets, console shift. Asking $2000. 598-1734 after 6pm.

6 MAZDA, 808 COUPE, 11,000 miles, dark blue, 4 speed, asking $3200. Excellent condition. Days until 3 pm, 479-8954.

57 CHEV BELAIR 2 DOOR hardtop, undergoing restoration, $1300 invested, best offer. Phone Sidney 656-4282.

70 CHALLENGER 340 4 SPEED, rebuilt trans, recent motor work done, trade considered or best offer 479-4215.

50 CARS FOR SALE

Millstream CHEVROLET

GRAND PRIX
8 Grand Prix LJ, luxury equipped, air conditioned, power windows, power seat, cruise control. Finished in 2 tone beige with beige vinyl top. One owner local low mileage car $9450

MALIBU
8 Malibu Classic 2-door 8, automatic, power steering, power brakes, power windows, AM/FM radio. Custom 2 tone paint. Low mileage. Finished in blue with blue vinyl top. White vinyl trim. Lovely automobile. $7200

PINTO
4 Pinto wagon, 4 cylinder, 4 speed. Low mileage. Finished in red with chrome roof rack. $2650

GRAND PRIX
75 Pontiac Grand Prix LJ. Fully equipped including power sunroof, air conditioning, power windows etc. Finished in white with red velour bucket seat trim $5475

IMPALA
78 Chevrolet Impala 2-door, 8 cylinder automatic, power steering, power brakes, radio. Finished in 2 tone green with green cloth trim. Including International warranty power train agreement. Demonstrator. $7260

VW BUS
70 Volkswagen Combi. Full seating, 4 speed. Finished in red with gray top. Exceptionally clean low mileage, one owner unit. $2990

OPEN
MON.—FRI.
8:30 a.m. — 9 p.m.
SAT., 9-6

Millstream Chevrolet Ltd.
1730 Island Highway
474-1211
Dealer Lic. D01384A

1973 MAZDA RX3 ROTARY STATION wagon, blue. 56,000 miles, good condition, $1500 firm. 388-2356 ask for Bill 8am-4pm.

1973 FORD LTD. AUTOMATIC, air conditioning, new radials, low mileage. Good shape throughout. Offers on $1800. 385-8840

77 SPECIAL EDITION CELICA GT, all options, lady driven, only 7200 miles. 595-2173. $6500 offers.

'73 COUGAR
Excellent condition, 48,000 miles, $3650. Weekdays 381-5291, weekends 325-4167, Vancouver

1973 CORTINA L AUTOMATIC, 2000 engine, new radiator, buckets, radio, tested. Economy car, only $975. 658-1057.

'74 PLYMOUTH 2-DOOR HARDtop, good condition, sunroof, all receipts, $2700 or trade for 4-door. 383-5032.

72 FIAT SPORTS COUPE, Engine completely overhauled, view at 731 Pembroke, Euracar. $2500. DL02134A.

71 CHALLENGER, 318 MOTOR, automatic, power steering, power brakes, excellent condition, $2500. 474-2582.

MUST SELL 68 RAMBLER AMbassador, V8, automatic, power steering and brakes, $800 or best offer. 384-6040.

55,000 MILES; 1961 AUSTIN Cambridge, spare glass, lights, etc. Government inspected, $375. 595-6153.

'77 CAMARO LT, V8 AUTO, power steering, power brakes, stereo, tape. Like new. Offers on $6,100. 595-2168

1978 HONDA HATCHBACK, front wheel drive, 7,000 miles, showroom condition. $4300 or best offer. 385-3747 evenings.

1975 SUPER BEETLE, sunroof, metallic paint, radials, stereo, custom interior, good condition, $3600. 477-5546.

SACRIFICE
'65 Comet, 289, new brakes, mags and tires, excellent running condition, many extras, $750 or best offer. 721-5018.

HONDA 1977 S/W, METAL blue, 36,000 km, roofrack, new snow tires, radials. $4600 or best offer. 385-9494, after 5.

65 CADILLAC SEDAN DEville, brown 4-door hardtop, good condition, $800 or best offer. Call after 4:30, 383-2910.

77 CAMARO LT, 305 V8 AUTOmatic, power steering, power brakes, 13,000 miles, excellent condition. 478-0984.

'53 VANGUARD, BRITISH STAtionwagon, tested, good interior and body, extra parts, $275. 477-8142.

63 RAMBLER CLASSIC, GOOD interior and body. Recently rebuilt motor. New Midas muffler. Offers. 388-7918.

67 CORTINA, SECOND CAR, runs well, just been rebuilt engine and transmission. Best offer. Call Bob 383-4925.

1971 BUICK LESABRE, POWER steering, power brakes, radio, V8, good condition, $1100 or nearest offer. 382-4127.

1969 PLYMOUTH SPORTS Fury, buckets, high miles but must be seen. City tested. Asking $1100. 386-3770.

64 OLDSMOBILE, BEST offer, will trade for boat or trail bike. Needs a bit of body work, mechanically sound. 479-4290.

1973 ASTRE HATCHBACK, good shape, one owner, includes tent unit, $850. 384-8101, 656-4692 after 6.

1975 DATSUN 510, 2-DOOR automatic, 73,000 miles, excellent running condition. 385-5676 evenings.

1969 CADILLAC ELDORADO, loaded. Black leather interior $3000, trades considered. 384-2889 after 5.

'68 CUTLASS, NEEDS SOME work, $600 or best offer. 721-3530 evenings.

72 CORTINA L2000 AUTOmatic, 54,000 miles, offers on $1200. 592-0746.

1970 MAVERICK, 6 CYLINDER, automatic, radio. Good condition, $950 or offer. 1578 Athlone Dr.

Cornell GM
USED CARS YOU CAN EXPECT A GREAT DEAL FROM CORNELL

TOP QUALITY

STOCK No. 5057B
72 CAMPMOBILE
VW, raised roof, fully-equipped, sleeps 4, light green, 4-spd, radio.
ONLY $5895

STOCK No. 1607A
76 CAMARO
Silver, V8 auto, p.s., p.b., radio, vinyl roof, buckets, console, excellent condition.
ONLY $6195

STOCK No. 5056A
77 FORD ¾-TON
Camper Special, white, V-8 auto., ps, pb, radio, dual tanks, 22,000 mi.
ONLY $6995

STOCK No. 5058A
78 CHEVY 4x4
¼ ton Scottsdale. Blue, 4-spd., ps, pb, radio, 5600 KM.
ONLY $9695

STOCK No. 5061A
77 CHEVY VAN
Camper, cream, sunroof, propane stove, fridge, sink, porta potti, 8x10 awning, Hi-back Captain bucket seats swivel, 2 back mounted spare tires. Excellent condition.
ONLY $8295

STOCK No. 125A
76 MALIBU S/W
Cream, wood grain panelling, V-8, auto, p.s., p.b., air, am/fm, radio, p.w., 37,000 mi. Excellent condition.
ONLY $5295

STOCK No. 82510C
77 MONTE CARLO
Landau, blue, V-8, auto., ps, pb, radio, excellent condition.
ONLY $6995

STOCK No. 83716A
76 MERCURY
Monarch, brown, 4-dr., V-8 auto., ps, pb, radio.
ONLY $4795

STOCK No. 1225A
75 BUICK
Silver, Century, 2 door, V-8 auto, ps, pb, radio, vinyl roof. Top condition.
ONLY $4195

Lots of Lower Priced Cars To Choose From Also 1979 and 1978 Used Corvettes In Stock

GMAC and BANK FINANCING AVAILABLE

Finlayson and Burnside
D-60681A 385-5777

67 DODGE WAGON, GOOD CONdition, runs well, excellent interior, reliable. Offers on $600 479-4653

1972 CHRYSLER NEWPORT Custom, excellent condition, must be seen. $2250 or best offer. 384-7506

74, FIRBIRD FORMULA 400, Ram Air, Holly 650, turbo 400, new black and silver paint, 38,000 miles. $4700. 385-5070.

1967 AMC REBEL, V8, AUTOmatic, radio, winter tires, beautiful condition, 748-4786, or 748-5195 anytime.

1973 OLDSMOBILE CUTLASS, V8, automatic, power brakes, power steering, good condition, 2 door, 64,000 miles. 386-6007

'67 CHEV CANSO, 4-DOOR, 6 CYlinder, automatic, good shape, $875 or best offer. 478-3132 weeknights 5-7, weekends 4-7.

68 PLYMOUTH, 2 DOOR HARDtop. New exhaust, trans and brakes. Runs very well. $750 or offers. 478-2446.

1972 VEGA TWO DOOR WAGON, 283 V8, stock Chevy mags, automatic transmission, offers. 385-2947.

72 PONTIAC WAGON, BEST offer on $1950. Must sell. 479-2378, 385-7013

1975 FIREBIRD FORMULA, white on white, new paint, $5000. 383-5228.

77 CELICA
474-2519, evenings, 478-7122 days. Best offer.

1973 FURY III TWO DOOR hard top, excellent condition. 477-2704.

76 TOYOTA COROLLA SR5, Radio, tape deck, new radials, ESP, offers to $3500. 656-5395.

69 METEOR WAGON, GENerally good condition, asking $400. 384-6846.

1971 DATSUN, ENGINE OVERhauled, $400 set of Michelins, $400 stereo system, must sell, $1300. Phone 721-3976.

73 CHALLENGER, REBUILT engine and trans. $4500 or offers. 388-9747 after 6.

68 MUSTANG GT, 390 AUTOmatic, needs some body work. Offers. Phone after 4, 383-1394.

MUST BE SOLD, 1972 CORTINA, automatic, $600 or best offer. 592-2044.

'72 TOYOTA COROLLA, 2ND owner, 59,000 miles, nice and clean. $1000. 384-6809.

1978 GRANADA, ONLY 5,000 miles, ps, pb, offers, trades. 478-1456.

1952 DESOTO, 78,000 ORIGINAL miles, $2,000 or best offer. 642-4726.

'76 CAMARO TYPE LT, P.S, P.B., 3-speed auto, new tires, low miles. $4900. 382-0956, after 1 pm.

1966 PONTIAC PARISIENNE. Passed inspection but needs tires, $300. 384-7961.

1976, 808 MAZDA WAGON, EXcellent with low mileage. $2450 652-1771

1974 ASTRA HATCHBACK, radio, standard, 4 speed, offers on $995. 388-4689.

69 FORD FAIRLANE, EXCELlent condition, low mileage, $1400, offers. 656-7135.

1971 CORTINA, RADIALS, NEW battery, 65,000 miles. New engine has 20,000 miles, $1000. 658-5963.

1975 VOLKSWAGEN BUG, EXcellent condition, 30,000 miles. 478-1902.

1971 TOYOTA, AM-FM, NEW tires, runs good, asking $750. 656-6806

68 COUGAR, 58,000 ORIGINAL miles, excellent condition, $700 or offers. 479-7995.

150 CARS FOR SALE

METRO TOYOTA

ECONO-LOT
SUPER SPRING SPECIALS!

60 Corvair, A/T	$399
64 Ford, 2 dr.	$399
61 Rambler wgn.	$399
71 Corona 4 dr.	$499
69 Mazda 1500	$699
69 Newport 4 dr.	$899
69 Olds 98	$999
68 Chev wgn.	$999
74 Matador	$999
69 Olds 98	$999
70 Monaco (air)	$1399
71 VW Window Van	$1999

64 Chevelle SW, P.S., P.B., power windows, power seat, 350 V8, 7,000 mi.
$2499

386-3516
Burnside at Finlayson
DL 0431A

METRO TOYOTA

METRO HONDA

HONDA TRADES!
78 SPITFIRE
78 CORVETTE
78 TRANS AM
78 ACCORD
77 BMW 3201
77 280Z, 2+2
77 OLDS 442
76 DODGE SPORTS MAN
75 SR5 HILUX P.U.
74 CHARGER S.E.
74 BLAZER 4X4
69 COUGAR XR7
69 CHEVELLE S.S.
69 CANSO, HI-PERF.

100% BANK CREDIT—O.A.C.
WIDE OPEN
8 A.M. - 9 P.M.
SAT. 8 A.M. - 6 P.M.
SAT., 8 A.M.-6 P.M.

Next to the ARENA
388-6921
2151 Blanshard
D1627A

METRO HONDA

PALM MOTORS

SPRING CLEARANCE
PRICES SLASHED BEYOND BELIEF

77 Cadillac	$12,200
75 Ford Elite	$4396
75 Plymouth SW	$2384
74 Ford LTD	$2749
74 Toyota SW	$2171
74 Maverick At	$2931
73 Buick AT	$2231
73 Ford SW	$1989
73 Matador	$1398
73 Chev SW	$2104
72 Pinto HB	$999
72 Pontiac Ht	$2046
72 Mercury SW	$1439
71 Cricket	$737
69 Merc	$1140
66 Caliente HT	$1239

Many More Outstanding Values To Choose From Come In & See

Sale prices apply till March 16th 79 only.

3342 Oak St.
Between Douglas and Blanshard off Cloverdale
D00641A 386-8385

1974 VALIANT CUSTOM DEluxe for sale or trade for 15'-16' trailer with bathroom and furnace. 642-4179.

69 MUSTANG, POWER STEERing, power brakes, 351 V8, new mags and radials, 3 speed, auto with console. $2500 385-7198 6-9pm only

MUST SELL, 1976 DODGE, 4 door, V8 motor, new tires, beautiful condition, 70,000 miles, $2100 or make an offer. 479-3909.

1977 DODGE ASPEN STATION wagon, model SE, tape deck, trailer hitch, $5950. Call 388-6515 before 4:30.

67 COUGAR, EXCELLENT CONdition, new paint, just tested, $2000. 385-4010.

MUST SELL LADY DRIVEN 74 Datsun B210, 30,000 miles, new paint, $2200 or best offer. Call after 4, 386-1057.

1973 SUPER BEETLE, NEW tires, clutch and battery. Sony cassette, cibies, good paint. $2300. 386-3649 evenings.

1967 FORD STATION WAGON, good transportation, runs well, $450. 384-1258, 1433 Fairclift Lane suite 101.

1967 COUGAR, V-8 AUTOMATIC power steering, power brakes; one owner, lovely condition, asking price $2495. 592-7239.

1974 TOYOTO CORONO, 16,000 miles, radio, 4 summer tires, 9 studded snow tires, tested til Feb. 1980. 386-0877

150 CARS FOR SALE

Brian Holley MOTORS LTD.
SUBARU
VOLVO

VICTORIA'S VOLVO CENTRE
See the '79 VOLVO 245 Wagon
$8995
Best wagon value in town!

USED CARS

77 SUBARU GF hardtp. 5 Spd. 1-owner car in excellent condition. $4695

75 VW RABBIT 2 dr., AM-FM Stereo $3995

75 COURIER PU, sunroof, split window, extremely clean. $2,495

75 245 auto. Wagon. Air con., p.s., p.b., custom rack, AM/FM stereo, new Michelins, quartz lites, burgandy. $5,695

74 164 6 cyl. Luxury Sedan. Air, sunroof, leather, automatic. Attractively finished in burgandy over black. $5,695

74 VW Beetle, 40,000 miles, super clean $2895

72 VW Westfalia pop-top, low miles, Super clean. $4,995

72 145 wagon. 4 spd. 1-owner automobile. Excellent service history. Low miles. $3995

71 164 6 cyl. auto., p.s., p.b., with leather. Dark red maroon. $3,295

Sales Dept.
Open 9-9 Mon.-Fri.
9-5 Sat.
BRIAN HOLLEY
Motors Ltd.
3319 DOUGLAS
Between Woodward's and Woolco
DL00903A 384-1161

Speedway MOTORS LTD
VOLKSWAGEN
PORSCHE
AUDI

Vancouver Island's LEADING VW, Porsche Audi 5000 DEALERSHIP

79 SCIROCCO
4 speed, coupe, AM/FM casette, stereo radio, India red metallic with matching interior, new price $9,200
$8495

78 VW RABBIT
2-door automatic, sunroof, AM radio, Malaya red with matching velour interior, balance of factory warranty.
$5995

78 PORSCHE
924 coupe, dark green metalic with black leatherette interior, AM/FM casette, stereo radio, mag wheels, sunroof, full factory warranty.
$16,500

We started the whole darn thing
DOWNTOWN at SPEEDWAY
VOLKSWAGEN PORSCHE AUDI
971 YATES STREET at VANCOUVER
Dealer Licence No. D-00486
385-2415

1968 OLDSMOBILE DELTA Custom, 4 door hardtop. $900. 386-9574, 592-9132.

63 RAMBLER AMERICAN, 4 door sedan, running but needs work. $100. 477-1064

1968 VALIANT, NEEDS TRANSmission work, runs, $250 or highest offer. 748-8744.

1969 VOLKSWAGEN BEETLE, nice shape throughout, runs well. 478-6977.

76 FIAT 128, FRONT WHEEL drive, excellent condition, $3200. 381-5062, after 5.

1974 VOLKSWAGON DASHER, 4 door automatic, low mileage, good condition, $2650. 386-7097.

74 MAZDA STATION WAGON, 36,000 miles, top condition, 383-0430.

70 VOLVO, GOOD CONDITION, radio, radials, must sell, $1695. 595-8096.

1965 CHEV IMPALA 2 DOOR hardtop, 283, automatic, very good condition, $1000. 477-3027.

1973 DATSUN 1200 HATCHback, 64,000 miles, clean, excellent running order. $1600 385-7966 after 5pm

72 MAXDA 808, 4 DOOR, 4 speed, runs well $900 or best offer. 478-6376, after 6, 479-6127.

1970 AUSTIN AMERICAN 1300, good condition. 656-3818 after 4:30pm

1973 CAPRICE STATIONWAgon, wood panelling, roof rack, new tires, $2650. 598-8394

150 CARS FOR SALE

METRO TOYOTA

ESSO CAR CLINIC
Inspected — METRO Reconditioned

IMPORTS
78 Accord
78 Corolla 2 dr. h.t.
78 Datsun 510
77 280Z
77 Honda H/B
77 Celica
77 B210
76 Corolla SR5
75 Super Bug
74 Celica G.T.

DOMESTICS
78 Trans Am
78 Rally Sport
78 Cadillac
78 Fairmont
78 Z28
77 Cordoba
77 Bobcat S/W
76 Cutlass
75 Cricket
75 Firebird
74 Comet
74 Mustang

TRUCKS
78 Hilux SR5
78 Blazer 4x4
77 FJ40, 4x4
76 Dodge Boogie
75 Hilux
75 Bronco 4x4
74 FJ40, 4x4
73 FJ40, 4x4
55 Dodge Pwr. Wgn.

100% Bank Financing!
O.A.C.
All Reasonable Offers Accepted

WIDE OPEN
'TIL 9 P.M.
SAT. 'TIL 6
386-3516
METRO TOYOTA LTD.
645 FINLAYSON
DEALER LIC. 0431A

METRO TOYOTA

WILLE Dodge • Chrysler

78 CHRYSLER
New Yorker, 2 dr. V/8, auto, ps, pb, pw, p seats, air, cruise control, AM/FM tape deck, sun roof. Many more features.
$8995

77 CORDOBA
360 V/8, auto, ps, pb, radio, bucket seats.
$5896

77 PLYMOUTH
Volare, green, 4 dr, 318, V/8, auto, ps, pb, radio.
$4895

76 DODGE DART
6 auto, 4 dr. radio.
$3495

Many More To Choose From
3200 Douglas at Cloverdale
382-2313
OPEN 9 'TIL 6 P.M.
DLR-00840A

68 PLYMOUTH SATELLITE, excellent condition, $67,000 miles, 658-8464.

'77 HONDA CIVIC, 4-SPEED, hatchback, excellent condition, undercoat, just tested, radio, 23,000 miles. 477-1070.

68 VOLKSWAGEN, MINT CONdition. Reconditioned, open to offers. Saunders Sales and Service Ltd. 474-2211. DL01508A

1970 FORD TORINO, 2 DOOR hard-top, 2nd owner, 67,000 miles, V8 power steering, $950 firm. 478-6942.

1977 SILVER CELICA GT, 5 speed, am/fm, mags, radial tires, lady driven, spotless condition. $5800. 478-9961 or 478-7728.

75 FORD TORINO, 4 DOOR, 76,000 miles, runs well, $2000 or best offer. 383-5232, 383-7480, ask for Tim.

150 CARS FOR SALE

THREE POINT DATSUN

78 Mazda GLC $4395
76 Mazda 808 $2995
75 Fiat 131 sedan $3595
75 Volvo 164 E $6595
74 AMC Matador $3195
74 Courier pickup and camper $3995
71 Mercury Marquis $2295
71 Fargo truck. Must be seen! $2995

DATSUNS
78 F 10 wagon $4795
78 B 210 4-dr. A/T $4995
78 510 2-dr. 4-spd. $5140
78 510 4-dr. A/T $5510
78 200 SX 5-spd. $6295
77 710 2-dr. A/T $4495
77 Deluxe cab $4795
77 200 SX 5-spd. $4995
75 B 210 4-dr. $2995
75 710 4-dr. 4-spd. $3895
75 Sporttruck $3995
74 710 wagon $3995
73 510 wagon $2995
71 510 2-dr. $1395

Government at Hillside
385-6737
DL00740A

SWIFTSURE MOTORS 382-8811

THIS WEEK'S SPECIALS

72 TORONADO
PW, PS, AIR, 8-TRACK, ETC.
$3095

70 MUSTANG
302 V-8 AUTO., PS, PB
$2195

72 DATSUN 1200
AUTO., TESTED
$1495

70 TOYOTA PU
AUTO, 79,000 MI., GOOD RUNNER
$1695

Other Units For Sale

1976 DATSUN B210 $2795
1973 GREMLIN 6 cyl. $1895
1973 CUDA 340 $3495
1974 DATSUN PU and canopy $2495
1969 BUICK Skylark 4 dr. $1695
1967 MUSTANG 289 $2295

"LOOK FOR THE SIGN BEFORE THE RED LION"
MON. TO FRI., 9-8 P.M.
SAT., 9-5 P.M.
3388 DOUGLAS ST.
382-8811 DL5001

EMPRESS
PONTIAC BUICK GMC

MANY OF OUR VEHICLES HAVE A CROWN SEAL, 1 YR., WARRANTY ON THE POWER TRAIN! CHECK OVER THESE SELECTED UNITS — FOR YOUR OWN PEACE OF MIND!

74 Maverick Grabber $2995
75 Olds Royale (Air) $4595
75 Dart 2 dr. $4495
77 Grand LeMans Wagon $5895
77 Ventura, 4 Dr. $4995

OPEN
Mon.-Thurs. 9-9
Fri.-Sat. 9-6
2867 Douglas at Topaz
382-7121 D.L. D01227A

REG. MIDGLEY
AMC Jeep FIAT

"EXCEPTIONAL AMC COMPACTS!

72 HORNET wagon $2995
74 HORNET wagon $3695
76 PACER 2 dr $4295
76 HORNET wagon $4495
77 HORNET 4 dr. $4695
77 HORNET wagon $5194
77 PACER wagon $5795
78 GREMLIN 2 dr. $4195
78 CONCORD 2 dr. $5695

*Fast, Fair Appraisals on Your Trade.
*Each Car Guaranteed.
*Each Car Safety Tested.
*Convenient, Continental Plan Financing.

REG MIDGLEY MOTORS LTD.
"Since 1964"
736 Cloverdale 385-8756
DL00347

64 RAMBLER $200 OR BEST offer, must be seen, 721-5036.

77 HONDA CIVIC, 4 SPEED, 25,000 miles. 598-7980.

1968 COUGAR, EXCELLENT condition, $1595. Phone 388-4860, or 384-9210.

78 HONDA HATCHBACK, WITH extras, Phone 6-9, 388-9458.

1968 VOLVO 144S, GOOD CONDItion, $1175. 385-5413.

1977 DATSUN 200SX, 14,500 miles. Call before 3, 382-0013.

66 VW SEDAN, RUNS, $250 OR best offer. 478-7759

72 MUSTANG, AUTOMATIC transmission V8, 388-6480.

1973 TOYOTA CORONA, STAN, 4 door, radials, $1600. 478-1557.

1971 TOYOTA COROLLA, 1200, good running condition. $450 386-7614

150 CARS FOR SALE

PLIMLEY

BRITISH LEYLAND
1010 Yates
382-9121

'79 MINIS
$3889

78 HONDA ACCORD, blue, AM/FM radio $6295

78 FIREBIRD, white, AT console, bucket seats, radio $6995

77 TRIUMPH TR7, green, sunroof, AM-FM radio. Extremely low mileage $6770

77 SUBARU, gold, FWD, 5 spd., AM-FM radio $4995

Dealer Licence 592

B. MADSEN MOTORS LTD.

CARS
78 CAMARO, only 320 mi. $7295
78 DATSUN B210 $4295
77 MALIBU, only 6000 mi. $6000
76 ASPEN, air conditioned $4995
76 NOVA, 6-cyl. auto. $4395
74 TOYOTA, stnd., 2 dr. $2195
74 BOBCAT, stnd., radio $2495
72 TORINO, 4 dr., auto. $2295
(GOOD TRANSPORTATION SPECIALS)
72 FIAT 4 dr. AT $ 895
70 TOYOTA AT (as is) $ 295
70 MAZDA, 2 dr. sdn. $ 995
69 DODGE DART, 2 dr. AT $ 895
67 CHEV IMPALA SW, air $ 895
66 CHEV IMPALA 327 AT $ 895
66 FORT Fairlane SW AT $ 795
TRUCKS
77 FORD ¾-ton Super Cab $6595
76 FORD ¾-ton $4795
76 FORD Courier, 10,800 m. $3995
74 CHEV Van, Rover top $4995
73 FORD window van, V-8 $2395
73 FORD super van, 6 AT $2695
73 FORD COURIER AT $2395
72 FORD ½-ton $2495
(ECONOMICAL WORK HORSES)
69 DATSUN PU $1395
68 DATSUN PU $1295
TRADES WELCOME
For more information on above vehicles call Len, 478-5011
D00639

P.M.

PAINTER MOTORS LTD.
76 Camaro V8 auto, buckets
74 Dart 2-dr. HT, vinyl, auto
69 Jeep V6 auto 4x4
60 Chev 4-dr. HT Impala
72 Skylark, 4-dr. HT ps pb
60 Impala 4-dr HT stock & sharp
71 Chrysler PW, air, 4-dr. HT
72 Courier PU, 4 spd.
68 Ranger PU auto new mtr.
71 Demon, slant 6 auto.
73 El Camino SS, 454 4 spd. mags
77 Vega auto, one owner
73 Impala

A FAIR OFFER IS NEVER TURNED DOWN
"Try It—We Like It!"
BANK FINANCING OAC
3005 Douglas St. 388-6196
After Hours 478-0790

P.M

Painter Motors Ltd.
77 Datsun F10, sunroof, 5 spd.
75 Duster 4 spd, buckets, stereo
75 Toronado loaded
73 Mach I, 351 rebuilt mtr
73 F100 PU 302, PS, PB
72 Firebird console auto ps, pb

SPECIALS
69 Pontiac GTO, 389, 4 spd, $2895
74 MGB roadster, runs great $3095

BANK FINANCING
1513 Quadra at Pandora
D-0346A 385-0122

BMW RENAULT
capital city auto

1978 320 & 530 B.M.W. Demonstrator — GREAT SAVINGS!
USED CARS
1978 TOYOTA CELICA GT, 5 spd, Gold 9000 km only $6795
1976 BMW 2002 Blue metallic, 27,000 mi. $7595
1976 Datsun F-10, 5 spd. hatchback $2995
New Renault R-5 Le Car. Good Selection.
New B.M.W. 320i and 528i — Now In Stock.
1750 GOVERNMENT ST.
386-7508 DL5066

GeM MOTOR SALES
(1973) LTD.

76 Bronco 4 W.D. $6596
74 Monte Carlo, loaded $4695
76 Firebird Esprit $4995
74 Chevy Nova $2895
75 Matador Sedan $1995
69 Toyota Sprinter $ 995
68 Ford Wagon $ 995
68 Firebird, mint $2995

480 ESQUIMALT RD. 382-7195
D-00058A

Sidney Car Mart
WHERE YOU GET QUALITY AT A DISCOUNT

78 Caprice Classic 4-dr.; 78 Zephyr 4-dr.; 78 Datsun 510; 78 Honda Accord; 78 Cordoba; 78 Grand Prix; 77 LeMans 2 dr.; 77 Aspen 2 dr.; 77 Arrow; 77 Honda Civic; 76 Acadian; 76 Blazer; 75 Volvo; 75 Monarch 4 dr.; 75 Astre; 74 Chev Suburban; 74 Malibu 4 dr.; 73 Pinto wgn; 71 Toyota; 60 Mercedes 220 S; 58 Edsel.
TRUCKS
78 Dodge Maxi Van; 78 Chev ½ ton; 78 Courier LB; 77 Ford ½ ton; 76 Ford XLT; 74 Toyota LB; 74 Camper for imported truck.
9757 5th St. D01159A 656-2432

Pacific Mazda Peugeot
78 Mazda 5 spd Sport; 77 Datsun B210 HB; 76 Mazda 808 Wgn; 76 Mazda Cosmo 5 spd; 75 Dodge Dart A.T.; 74 Toyota Corona wgn (Woody); 74 Mazda Wgn AT; 73 Capri V6; 73 Mazda cpe A.T.; 73 Pontiac GTO; 73 Charger SE; 72 Comet V8 AT; 72 Mazda PU; 72 Volvo 142 wgn; 72 Pinto sport; 71 Valiant AT; 69 Chev Wgn.; 68 Cougar (mint); 67 Chevelle HT.
ASK ABOUT OUR 7-DAY MONEY BACK GUARANTEE
810 Johnson D02073A 385-1451

1976 CAMARO
with just over 15,000 miles. 350, V8, automatic, power steering and brakes, radio, tilt wheel, rear defroster, mag wheels. Finished in silver, with black vinyl roof. For information on this very popular car, contact BARRY FOSS, exclusively, at 382-7121, or res., 595-6703. Empress Pontiac Buick GMC Ltd. DL01227A.

57 CHEV, IN RUNNING CONDItion, $300. 479-0568.

69 DATSUN, OFFERS. CALL Tom at 382-3763.

150 CARS FOR SALE

De Pape

MERCEDES

78 300D, 5-cyl. diesel, air, stereo, sun roof, cruise control, auto. p. windows, ps, pb, 9000 mi. balance of factory warranty to 24,000 mi. Buy it and Keep it for the rest of your life!

CADILLAC

74 El Dorado, fully powered with all luxury options including air, stereo. Local automobile, 37,000 miles. Very well kept.

LINCOLN

78 Mark V, all power options plus air and stereo. Very elegant with the optional carriage top. Only 4200 miles with balance of full factory warranty to Dec. 79. Love it!

78 CORVETTE L82 air
73 AUDI FOX—Economy
78 LeBARON Air Loaded
74 TORINO Offers! Offers!
78 HI AI X19 Hdt & Convert!
74 MAZDA SW Turkey-cheap!
73 COURIER Offers! Offers!
78 TR7 Offers! Offers!
73 MERCEDES 350SE
72 KARMANN GHIA 30,000 mi.
75 CAMARO Black & Beautiful.

Open 8:30-5:30 Closed Sat.

DePAPE MOTORS LTD.
Indoors at 779 Pandora
384-8035 D-00264A

72 DATSUN 510, 4-DOOR, RADIAL tires, good condition, $1300 firm, 642-3958.

71 VEGA, 283, 2 SPEED AUTOMATIC, asking $1450 or best offer. 382-9294 between 4-7 pm.

74 DATSUN B210, EXCELLENT condition, $1995 or best offer. 478-9270 after 5:30, 478-9171.

75 GRAN TORINO, 2-DOOR hardtop, V8, 28,000 miles, excellent condition, 656-1378.

59 VAUXHALL, GOOD TRANSportation, needs minor repair, offers to $175. 382-3774.

1976 PLYMOUTH ARROW, 2000cc, 5-speed, immaculate, low mileage, asking $3495. 658-5834.

1959 VAUXHALL, RUNNING condition, $75. Supply temp. plates. 479-1191.

1966 RAMBLER, 6 CYL. AUTO, tested, good tires, good brakes, $300. 478-7826.

68 FORD FALCON, GOOD CONdition. No reasonable offers refused. Wayne 383-2966.

1965 CHEV BELAIR 283, AUTO, tested, must sell, $250, 385-1075, #6-2630 Quadra.

65 PLYMOUTH SPORTS FURY III, just tested, asking $700. 385-0458.

78 HONDA CIVIC, 12,000 MILES, new radials, am/fm cassette, many extras, offers. 388-9685.

59 VOLKSWAGON, NO RUST, engine runs, needs some work, $200 or offers. 382-6084.

70 MUSTANG MACH I, 351W, C6, Rally wheels, new paint, 384-8881.

1969 VW WINDOW VAN, SEMI camperized, excellent condition, $2250. 382-5808.

'73 VENTURA 350, 4-SPEED, mags and radials, recent work, $2800. 382-8138.

70 PONTIAC LEMANS SPORT, excellent condition, $2,00 original miles, $1950. 383-7758.

66 FORD METEOR, GOOD CONdition, asking $275. 384-6514 after 6pm.

LOOK
1954 Ford Victoria, 2 door, hardtop. Best offer. 478-3564.

64 CORVAIR, JUST TESTED, good running condition. $300. 658-8924 or 383-3216 after 6.

DODGE DART, WELL MAINtained in and out, tested, $950. 386-9607.

74 BOBCAT, AUTOMATIC, EXcellent condition, must sell, $1500 offers. 478-9610.

1964, 544 VOLVO, NEEDS work, but is running. 382-2685 between 5-7 pm.

69 TOYOTA CROWN WAGON, automatic, good condition, $1500. 382-9244 or 383-3465.

1973 TOYOTA CORONA, AUTOmatic, Station Wagon, low mileage. $1375, best offer. 386-0846.

1974 DATSUN B210, EXCELlent condition, tested until Feb. 80, must sell, offers. 386-0326.

1974 HONDA CIVIC, ONE owner, 4-speed, hatchback, good condition. $1895. 477-9665.

1974 DATSUN B210, EXCELlent condition, tested till Feb. 80. Best offer takes. 386-0326.

66 DODGE CORONET, ALL extras, must sell this week. 595-6972.

65 VOLKSWAGEN STATION wagon, tested, $450. Call Nick after 5, 592-4217.

1972 OLDS S/W CUSTOM CRUISer, 75,000 miles, needs some repair, forced sale, best offer. Call Judy 386-8381.

1950 CHEV 2 DOOR TORPEDO back with rebuilt motor, $1200. 388-5194.

1965 VOLKSWAGON, RELIable, runs well, $400 or offers. 382-6644 5-7 pm.

68 VW BUG, TOTALLY REbuilt and customized, $1500 or offers. 382-5772.

72 DATSUN 1200 FASTBACK, one owner, most options, over 30 miles per gallon, $1400, 479-7446

68 CAMARO MUST SELL $250, 385-0266

'70 DATSUN 510, EXCELLENT condition, 658-8808.

'72 VOLVO STATION WAGON, $2900. Phone 477-9374.

1970 PONTIAC LEMANS 2+2, excellent condition, must be seen. 388-6783

63 MORRIS MINI, TESTED, $400 383-2653 after 5pm

RESTORABLE 64 OLDS CUTlass convertible, $500. 478-4248

71 VOLKSWAGEN BUG, EXcellent condition, $1250, 477-7714.

73 MAVERICK, 4 DOOR SEDAN, good condition, $2700, 595-3464

71 TORINO, 4 DOOR, GOOD condition, offers. 642-4180.

1970 MGB, GOOD CONDITION, $1900. 477-8685 after 6 pm.

63 VALIANT 2 DOOR HARDtop, V8. Offers. 595-2578.

73 CORTINA 2000, CONTACT 382-3643 days, 642-4480 evenings.

1974 THUNDERBIRD, LOADED, every option, $4,500. 658-8144.

61 AUSTIN CAMBRIDGE FOR sale, Phone 479-2545.

1970 VW BEETLE, 4-SPEED, excellent condition. 595-8408.

73 Z28 CAMARO, MUNSEY 4 speed, LT 350, $4500. 388-5874.

1971 PINTO IN VERY GOOD condition, $950 or nearest offer. 478-0878.

69 CORTINA, $400 OR BEST offer. Phone 4, 8-6217.

74 DART SPORT, V8, POWER steering, $3,500. 477-5658.

69 OLDS CUTLASS SUPREME, 2 door hardtop, $500. 478-8429.

1971 MAZDA 1800, EXCELLENT condition, $1000. 385-1840.

1960 VW BUG, 1500CC, RUNS well, $400. 658-8909.

150 CARS FOR SALE

76 OLDS C/S

This beautifully equipped Cutlass has most factory options including air conditioning and T top. Appealing silver blue with white leatherette interior. Yates Auto Sales Ltd., 950 Yates, 388-7722. D-01610A.

EXECUTIVE

1975 Olds Toronado Brougham, 2 dr, ps, pb, air, cruise control, pw, p seats, AM/FM stereo, plus many more options. Trades welcome. $4895. PAINTER MOTORS LTD. 1513 Quadra, 385-0122. D-0346A.

COMPARE

1975 Datsun station wagon, 4-speed, radio, radials, new paint, excellent condition all around. $3250. Small trade possible. 383-5268.

HONDAS GALORE!

2—1978 ACCORDS
1—1977 CIVIC
1—1976 WAGON
For further information, phone ART MOYSYCHYN, Empress Pontiac Buick GMC Ltd., 382-7121 or res., 477-4715. DL01227A.

1967 BUICK WILDCAT, POWER steering, power brakes, automatic, tilt wheel, new exhaust. Good rubber, motor, transmission, brakes. Clean, quiet, running car, tested to February 1980. Must be seen and driven to be appreciated. $1495, 592-2859 after 5pm. All day Saturday-Sunday.

RARE!

1969 Cougar XR7, 351 auto., buckets, p.s., p.b., factory tach., 8-track stereo and tilt ET mags, 43,000 mi., $2995. Trades Welcome. PAINTER MOTORS LTD., 1513 Quadra, 385-0122. D-0346A.

1970 VOLVO 145S WHITE WITH blue interior, rather excellent condition. Sony TC10 cassette stereo, automatic transmission, Uniroyal tires, Volvo roof rack. I am asking $2850 for this well maintained car. 930 Ontario St. 6-9.

76 EL CAMINO

Swivel buckets, console, sunroof, full factory tonneau. Dazzling white with parchment interior. Yates Auto Sales Ltd., 950 Yates. 386-7727. D-01610A.

LATE 1977 TRIUMPH SPITfire, British racing green. Fitted sheepskin seatcovers, removable steel hardtop, am/fm radio, studded winter radials, 12,000 miles in immaculate condition. $6000 includes all extras. 382-0383 after 5:30 pm.

1973 AUDI FOX, 4-SPEED, NEW tires, AM-FM cassette, 65,000 miles. Very good condition. Asking $3200 or best offer. Phone days 656-3915, evenings, 656-5839 or 656-3474.

EUROCAR

X/19 performance and service centre. 731 Pembroke, 383-3626.

69 MGB CONVERTIBLE, 4-speed, wire wheels, good shape, ask for Bill Thompson, 479-9502, 382-9111.

1975 CORVETTE, 4 SPEED, L82, power brakes, steering, windows. Am/fm stereo, only 8,000 miles. Phone 658-5463.

MUST SELL MINT 74 CORvette, 350 L-48 auto, leather, paneled top, etc. $8000 firm, no triflers. 478-4704.

65 SPITFIRE, REBUILT ENgine, Pirelli radials, new clutch, tested, $800. 479-3716.

1976 GREEN MGB, IMMACulate condition, only 16,000 miles, radial tires, undercoated since new, $5,600. 656-1766 after 5 pm.

76 CORVETTE, ALL OPTIONS including air, new 50's, mint shape. $10,000. 595-5892.

72 FIAT 128, MICHELIN RAdials and snow tires, $875 or best offer. 385-7847.

71 MGB, WIRES, OVERDRIVE, good condition, $1850 OBO, 595-7868.

1973 VOLVO 164E, EXCELLENT condition, $4495. 382-2565, 4:30-6:00.

MUST SELL FORMULA V RACE car and trailer. First reasonable offer. 592-9858.

1978 280Z, 5 SPEED, SKI RACK. Must sell leaving country will except best reasonable offer. 384-6405.

MINT 78 TRANS AM, INquiries welcome. 477-1645 after 7 pm.

68 ROVER TC 2000, REBUILT engine new brakes, very good condition, $1600. 477-0487.

63 TRIUMPH FOR SALE, $500 firm. Call after 5:30, 477-2849.

74 CORVETTE, AUTO, EXCELlent condition. 477-7089.

1972 FIAT SPYDER 850, $1850. After 6, 595-2806.

151 SPORT, IMPORT CARS

SUMMERTIME

'73 MGB convert. Extra clean. Only $3495.

E&K MOTORS LTD.
383-6231
642 BURNSIDE E. D02071A

DATSUN 280Z

This gorgeous '76 automobile is a local one-owner Victoria car. Poppy orange with white leatherette interior and sunroof. Yates Auto Sales Ltd., 950 Yates, 388-7722. D-01610A.

LATE 1977 TRIUMPH SPITfire, British racing green. Fitted sheepskin seatcovers, removable steel hardtop, am/fm radio, studded winter radials, 12,000 miles in immaculate condition. $6000 includes all extras. 382-0383 after 5:30 pm.

1973 AUDI FOX, 4-SPEED, NEW tires, AM-FM cassette, 65,000 miles. Very good condition. Asking $3200 or best offer. Phone days 656-3915, evenings, 656-5839 or 656-3474.

EUROCAR

X/19 performance and service centre. 731 Pembroke, 383-3626.

69 MGB CONVERTIBLE, 4-speed, wire wheels, good shape, ask for Bill Thompson, 479-9502, 382-9111.

1975 CORVETTE, 4 SPEED, L82, power brakes, steering, windows. Am/fm stereo, only 8,000 miles. Phone 658-5463.

MUST SELL MINT 74 CORvette, 350 L-48 auto, leather, paneled top, etc. $8000 firm, no triflers. 478-4704.

65 SPITFIRE, REBUILT ENgine, Pirelli radials, new clutch, tested, $800. 479-3716.

1976 GREEN MGB, IMMACulate condition, only 16,000 miles, radial tires, undercoated since new, $5,600. 656-1766 after 5 pm.

76 CORVETTE, ALL OPTIONS including air, new 50's, mint shape. $10,000. 595-5892.

72 FIAT 128, MICHELIN RAdials and snow tires, $875 or best offer. 385-7847.

71 MGB, WIRES, OVERDRIVE, good condition, $1850 OBO, 595-7868.

1973 VOLVO 164E, EXCELLENT condition, $4495. 382-2565, 4:30-6:00.

MUST SELL FORMULA V RACE car and trailer. First reasonable offer. 592-9858.

1978 280Z, 5 SPEED, SKI RACK. Must sell leaving country will except best reasonable offer. 384-6405.

MINT 78 TRANS AM, INquiries welcome. 477-1645 after 7 pm.

68 ROVER TC 2000, REBUILT engine new brakes, very good condition, $1600. 477-0487.

63 TRIUMPH FOR SALE, $500 firm. Call after 5:30, 477-2849.

74 CORVETTE, AUTO, EXCELlent condition. 477-7089.

1972 FIAT SPYDER 850, $1850. After 6, 595-2806.

154 TRUCKS, BUSES AND VANS

SUBURBAN MOTORS

THE HOME OF
LINCOLN CONTINENTAL AND MK V
MARQUIS, COUGAR XR7 ZEPHYR AND FORD TRUCKS

LET'S GO TRUCKIN'

78 F250. V8, A/T, P/S, P/B, Camper Special $7295
78 Econo van ¾-Ton. V8 A/T, P/S, P/B, captain's chairs $6995
78 Courier 2.3, A/T. Long box $4895
77 Ford F150. V8, A/T, P/S, P/B, radio $5995
77 F250, 4X4, V8, A/T, P/S, P/B, radio $6995
77 F100, V8, A/T, radio $4595
77 Toyota, 4-speed, radio. $3695
76 Econo Cargo van. 6 cyl., A/T, P/S, P/B, stereo, sun roof $4595
75 F250 Crew Cab, 4X4. V8, A/T, P/S, P/B, radio $4895
67 Chev ½ ton van, partially camperized. 6, std. $ 995
ONE ONLY Timberland Traveller camper. 3-way fridge, jacks, etc. fits all import trucks $2495

MANY MORE TRUCKS TO CHOOSE FROM!

Douglas and Saanich Rd.
386-6131 DL 00863A

1966 CHEVY VAN, 327, 25,000 ON rebuilt. Posi rearend, boot mags, side pipes. $900 or offers. 652-2477.

1976 ¾ TON HEAVY DUTY Ford, power steering, power brakes, mint condition, $3800 or best offer. 245-7381.

VANCOUVER ISLAND, LADYSmith south, Ladysmith north H-Plate-Gravel. 956-4196.

68 GMC ½ TON, CANOPY, REbuilt 327 standard trans, best offer. 479-4215.

1974 FORD ¾ TON, AUTOmatic, new paint, good condition. $2695. 478-5179 evenings, 656-3154.

1976 JEEP CHEROKEE, 38,000 miles, 4x4, power steering, brakes. 384-6833.

'73 VOLKSWAGEN VAN, raised top, fully camperized, good condition. 598-1627.

MUST SELL '78 BRONCO (4X4), still under warranty, new boots and rims. $9000 firm. 748-1656.

36" TRUCK CANOPY, INSUlated, panelled, windows, lights. $330. 479-7653.

MUST SELL, 1968 GMC VAN, panelled and carpeted, needs work. $600. 652-2342.

154 TRUCKS, BUSES AND VANS

WILLE Dodge • Chrysler

78 GMC ¾

Camper Special and 8' Rustler camper. Only 4500 mi. Like new

$9895

76 CHEV

Crew Cab, V/8, auto, ps, pb, radio, with 11½ ft. camper. Complete

$10,950

Many more to choose from 3200 Douglas at Cloverdale
382-2313
OPEN 9 'TIL 6 P.M.
DLR-00840A

HALF-TON!

Super clean, with only approx. 11,000 miles. 1978 Ford short wheelbase, Fleetside box pickup. 6 cyl., standard trans., radio, aluminum canopy. For viewing contact BARRY FOSS, exclusively, at 382-7121 or Res. 595-6703. Empress Pontiac Buick GMC Ltd. DL01227A.

4 W.D.

1976 Bronco Ranger, V8, auto, p.s., p.b., radio, roof rack. Clean locally owned unit. Only 45,000 mi. $6595. Trades Welcome. Gem Motor Sales (1973) Ltd., 480 Esquimalt Rd., 382-7195. D00058A.

1967 FORD ½ TON PICKUP with canopy, excellent condition, 65,000 miles on motor and transmission, new brakes, shocks, clutch, etc. last year. Can be seen at Brentwood Bay Texaco, offers to $1195, phone after 6 pm 652-3720.

1974 FORD 4X4 HEAVY DUTY ¾-ton, 360 ci, 4-speed, standard steering, power brakes, 3 tanks, overload springs, dual exhaust, fully insulated and wired canopy, many extras, body in excellent shape, $4200 or best offer. 383-1834.

77 VW WINDOW VAN, 18,000 miles, 2 litre fuel injected, power assisted disc brakes, 5 Michelin radials, tinted glass, full insulation, custom interior, excellent sound system, as new, recently tuned, $9000 replacement, $6950 or best offer. 592-7095.

73 Ford Econoline

Van, 6 cyl, 3 spd, good rubber, clean, runs well. Bargain at $2195. PAINTER MOTORS LTD. 3005 Douglas St. 388-6196. After hours: 478-0790. D0346B.

Refrigerated Van

1974 Ford, 34,000 miles, A-1 condition. Reasonably priced. 388-7720.

DUMP TRUCK

1975 Ford F500. Only 28,000 mi. $7500. For more information please call Len at 478-5011. Madsen Motors Ltd. DL00639

1976 FORD RANGER

F250 Camper special, ps, pb, 460 air conditioning, auxilary tank, sliding rear window, no trades please. 478-5786.

'76 FORD CREW CAB, 14,500 original miles, 1 ton, 8' box, 6 cyclinder, 4-speed, dual tanks, gauges, 60 amp alternator, $6,300. 478-3547 after 5 pm. See at 2771 Jacklin Rd.

1968 DODGE LONG BODY VAN, 3 speed standard, 11,000 miles on factory rebuilt engine. Good rubber including 2 studded snow tires mounted on mags. Offers on $1,500. 595-0452.

1971 FORD F250 ¾ TON. ONLY 50,000 miles, power steering, power brakes, automatic transmission, 360 engine, extra tanks, radio, fiberglass canopy, excellent condition, $3200. 592-1173.

YOU JUST HAVE TIME TO camperize before holidays, 1977 Ford Van B100, camperized top on, 11,000 miles, auto, ps, pb, factory air, excellent condition, 385-0090 after 6 pm.

1975 FORD 5-TON, FORD C800 cabover, 20 ft. light steel dump box, ideal for hauling equipment or fuel waste - landscaping. Very good condition. CR 112-287-7943.

1974 CHEV SUPER CHEYANNE full time 4x4 with fibreglass canopy, many extras, low mileage, good condition, $5000. 652-3700.

68 DATSUN, CUSTOMIZED, new from bumper to bumper, loaded with extras. Will sell or swap for ¾ ton. $1800. 479-1687 days, 479-6763 evenings.

1977 FORD ECONOLINE 150 van. Camperized, automatic, power steering, power brakes, mag wheels, radials, low mileage. $7800. 478-0034

77 FORD XLT SUPER CAB ¾ ton, 81GVW, power brakes, power steering, automatic, canopy, low mileage, excellent condition, $8300. Call after 5, 743-9085.

1974 ¾ TON VANDURA, EXCELlent condition, 350, 4 barrel, dual exhaust, 8 track, CB hookup, customized, comes with customized trailer. 383-5105

1974 ¾ TON GMC, 350 V8 WINdow van, power steering, power brakes, bucket seats, good condition, $3000. 383-6036.

1969 INTERNATIONAL HEAVY duty 1 ton flat deck truck, V-8, radio, tested till June. $2300. 652-4976.

47 INTERNATIONAL 283, 3 speed, 10 bolt rear end plus 400 Turbo and many other parts. Best offer. Phone 386-9134 after 4.

78 TOYOTA SR5, CANOPY, wheels, 22,000 km, save gas and money, $5800 or trade. Munro Motors, 748-8760 DL00388A

'73 TOYOTA LAND CRUISER, 350 Chev V8, headers, Holly 600, electric fuel pump, 11x15 Concorde tires, hubs, $5200. 385-2650

64 GMC TRUCK, ½ TON, 6 cylinder, 3 speed standard, asking $425 or best offer. Ask for Ray 381-5858.

1978 TOYOTA PICKUP, LONGbox, 4 speed transmission, approximately 10,000 miles, asking $4,750. 642-4890 between 6-9 pm.

1968 CHEVY VAN 1-TON, would make excellent camper, good condition, $1500 or best offer. 388-5334.

1973 GMC SIERRA GRAND, Surburban. Many extras. Excellent condition. Quick, quick sale needed. Only $3400. 656-4296.

VOLKSWAGON WESTPHALIA, roof racks, new brakes, battery and tires, $3350. VW tent extra. 658-8147.

1969 CHEV SUBURBAN PANEL truck, good running order, needs auto body repairs, safety tested, $700 firm. 386-7419.

4 VOLKSWAGEN WESTPHAlia, 75,000 miles, fridge, stove, sink, $4500 or best offer. Consider trade. 479-2108.

76 DIESEL SCOUT
4x4, excellent condition, 28 mpg, 27,000 highway miles, $8700. 478-2015.

1971 FORD PICKUP, 360 V-8 automatic, good condition, low mileage, $2000, best offer. 386-0846.

1969 FORD 1 TON FLATDECK, 35,000 miles, $3200. 384-1258, 1433 Faircliff Lane suite 101.

1973 VW SAFARI VAN, 42,000 miles, fridge, stove. 386-9340.

1974 JEEP PIONEER, ½ TON PU, pos. fr. 2 ranges, 6 cyclinder with all extras, $3200. 652-2057.

76 FORD 4X4, 33,000 MILES, most options, $6300 firm. 652-5828.

'66 FORD TANDEM, 650, GOOD shape with all sorts of extras, no box, $2700. 598-2564.

154 TRUCKS, BUSES AND VANS

GARDEN CITY
AUTO LEASE LTD.

EARLY SPRING TRUCK SALE

1978 Ford Bronco 4x4, V8, auto, ps, pb, radio and hubs. $8707
1978 GMC heavy duty ¾ ton pickup, V8, auto, ps, pb, radio. $6092
1977 Chev ½ ton Custom Deluxe, V8, auto, ps, pb, radio. $4806
1977 GMC ½ ton Sierra, 15,000 miles, V8, auto, ps, pb, radio. $5266
1975 GMC ½ ton Deluxe, V8, 4 spd, ps, pb, radio, radial tires. $3340
1975 Ford ¾ ton Custom, V8, auto, ps, pb, radio, chrome rails. $4246
1974 Ford Ranger ½ ton, V8, auto, ps, pb, radio. $2926
1974 Ford ¾ ton lw base Van, V8, auto, 47,000 miles. $3537
1973 Ford ¾ ton Van, 6 auto. $2445

MANY MORE TO CHOOSE FROM

TRADES WELCOME
NO REASONABLE OFFER REFUSED
100% FINANCING O.A.C.
OPEN
9:00 A.M.-8:00 P.M.

2978 DOUGLAS ST.
382-9111
D-5721

66 GMC
¾ ton, V8, automatic, p.s, p.b, priced at $1200. Call 479-8461.

1970 VW WINDOW VAN, NEW engine, brakes, clutch, tires. $2695. 595-6046.

1977 FORD 4X4 F150 CUSTOM short box. Excellent condition, asking $7700. 385-5669.

63 GMC STEP VAN, GOOD work vehicle but needs work, offers, call after 6 pm 384-9696.

77 FORD F350, LOW MILEAGE, excellent condition, 642-3973 after 4.

67 DATSUN, GOOD MECHANically, fair body, canopy, any close offers to $900 takes. 382-3774.

'63 CHEV ¾ TON, 4-SPEED. REbuilt 230, good running, canopy. Must sell, $700. 382-6387.

65 FORD VAN, EXCELLENT condition, 477-5157.

1971 FORD ¾ TON PICKUP, 360, 4 speed, aux. fuel tank, radio, $1600. 478-0274.

74 GMC ¾ TON 4X4, EXCELlent condition with many extras. 479-5548.

1972 LANDROVER 4X4, 4 cylinder, 38,000 miles, 748-4786, 748-5195.

1970 FORD ¾ TON, 360, 4 speed, good body and paint, $1500. 474-1932.

'69 CHEVY VAN, 6 CYLINDER, automatic, camperzied, $1,995. 382-7837, 479-8301.

1972 VOLKSWAGEN VAN FOR SALE. OFFERS. 479-0340, 474-1514.

72 FORD ¾ F250, $1700 OR BEST offer, 381-5213.

GMC 4-SPD PICKUP, CAMPER special, p.s, p.b. 656-4947.

1977 F150 4X4, LOADED. 479-1749.

66 GMC VAN, BLACK, MAG wheels. Offers. 384-2547.

1973 GMC CAMPER SPECIAL ¾ ton, 76,000. 1291 Garkil. 477-3562.

1972 FORD COURIER (MAZDA), $1250 or offers. 384-7590.

1973 BLAZER CHEYENNE, real nice. $4500. Phone 748-0226.

FOR SALE FORD F250 PICKUP, good condition. 383-3967.

'72 GMC VAN, CHEAP, SEMI camperized, am/fm cassette, power boosters, some rust. 479-6459.

71 FORD ½ TON, 45,000 MILES, excellent condition. 474-1577

155 AUTO FINANCING AND INSURANCE

AUTOPLAN
For auto and all general insurance Mon. to Sat. 9-5 p.m. 1121 Yates St. (above Cook). Ph. 386-3547.

CITY BROKERAGE

158 TIRES

WHEEL SPECIAL
ANSEN COMPETITION WHEELS!
#SS4700—14x7 and
#SS5700—15x7
Only $255
Set of 4
SEE OUR COMPLETE LINE OF "ANSEN" Aluminum—White Spoke Chrome Spoke Wheels!

SUBURBAN
Do-It-Yourself Parts Store
3377 DOUGLAS ST.
AT SAANICH ROAD
388-5171

SHOCK SPECIAL
One shock Reg. Price, 2nd shock ½ price.

INSTALLATION
One at $4, 2nd at $2.
We use Munroe Shocks

MacPherson Shock Special. Two Shocks, installed and Alignment. Reg. $159.95
Sale Price $129.95

YOUR SAFETY SERVICE CENTRE

D&D Tire
1620 BLANSHARD
382-7283

ROAD KING WIDE OVAL G60-15 and wheel $60, two GR78-15's snow radials $24, two 15" snows $24, one E 78-14 $10. 382-7837, 479-8301.

TOYOTA SLOTTED MAGS AND new radials. $275, 656-2662 evenings.

FOUR 14" CHROME FORD wheels and tires. Phone after 6:30 pm. 598-4027.

TWO SNOW TIRES, 8X55.15, 4 ply, H78x15, 4 ply, 470.15 4-ply. With chrome rims, 381-5180, 102-831 Ellery Street.

160 PARTS, ACCESSORIES

1970 454, BALANCED CRANE cam, TRW pistons, 12:1, TRW bearings, Molley rings, multi-angled valve job on heads, much more. 381-5068.

160 PARTS, ACCESSORIES

SUBURBAN

DO-IT-YOURSELF PARTS STORE
See Our
LUBRIMATIC LUBRICATION CENTRE

MULTI PURPOSE GREASE
14 oz. Tube—$1.40
Super Marine Grease
28 oz. Tin—$3.95
LEVER ACTION
Grease Gun—$9.75
H/DUTY CARTRIDGES
Grease Gun—$10.50

3377 DOUGLAS ST.
AT SAANICH ROAD
388-5171

OVERSEAS AUTO PARTS
Honda—Mazda—Datsun
Toyota—Volkswagen
3400 DOUGLAS ST. 382-2114
(Across from Woolco)

SPECIALS

40 watt car stereo power amplifier $39.95. In dash car cassette with co-axial speakers $189.95. Car cassette player with auto reverse $109.95. Expert installation available.
B.C. SOUND & RADIO SERVICE
931 FORT 383-4731

'67 FORD, SHORT-BOX STEPside, $300. '67 Ford, pick-up, nose, $200. ½ ton Dana 60, 410 posi, $150. '37 Chev pick-up, $200. Scorpian and 850 Holley, $150. 750 Holley, $50. '69 Turbo 350 and 350 motor, 38,000 miles, $500. '65 Chev hardtop, $800. '55 Chev pick-up, $500. T14x10 US mags, $100. 479-0279.

RADIATOR REPAIRS, FAST top quality repairs at Maurice's Auto Body, 427 Beta St., phone 386-3381 or 384-8094. Located behind the Burnside Pay and Save Gas Station.

FRESH DODGE 340, LESS than 200 miles since built. Crane cam and lifters, TRW pistons, melling oil pump, ported, polished and fully balanced. 642-3189 or 112-646-2056.

TRANSMISSION SALE. 510 Datsun manual, C4 Ford automatic, FMX Ford automatic, all in good condition. Also assorted tires, brake drums, starters, alternators and rear ends. 652-1283

1969, 1500 MAZDA, NEEDS head gaskets, otherwise good condition, offers. Also 69 VW window van, needs engine, offers. 112-743-5587 after 7 pm, ask for Rob.

VICTORIA 4-WHEEL DRIVE
FREE WHEELING HUBS for any make of 4-wheel drive.
597 Hillside at Rock Bay
D-13931 386-6511

1964 PONTIAC CUSTOM SPORT, 2 door hardtop, 283, automatic, fair shape, for parts or whole, extra 327 motor, $400 or closest offer. 474-1858.

VW MOTORS
Used and rebuilt, plus all parts and repairs at low prices. Beetle Auto Haus, 507 Ellice St. 382-1815.

327 REBUILT HIGH-COMpression engine, $750; 4 authentic chrome spoke 15" wheels, $1200 value for $650. Palm Mtrs., 3242 Oak St., 386-8385.

PAIR OF CHEVELLE BIG block headers for Chev, Ford C4 automatic transmission with shift kit, 1973 El Camino, many extras. 592-0542.

SUN VAT 90 AVR AND STAND. New value $1500, asking $1050. Also Bosch headlight aligner. New value $875, asking $625. Palm Mtr. 3242 Oak St. 386-8385.

TWO CAPTAIN CHAIRS $300. Chevy Van spare wheel and cover $60. '69 Ford muffler $15, trailer hitches, Cordoba $25 and Chevy Van $50. 382-7837, 479-8301.

327 V8 WITH 2-SPEED AUTOmatic trans extra 4-barrel manifold and carb, complete. $250 or closest offer. 474-1858.

NEW BATTERIES FOR SALE, $35-$45 exchange. 3-4 years guarantee, Accociated Auto Wreckers, 478-9571.

AUSTIN CAMBRIDGE PARTS, many parts, can install, reasonable. 595-6153.

WANTED-STREETMASTER, 780 Holley, headers and exhaust, custom black valve covers for Ford 360. 384-3591.

SOME ENGINE PARTS FOR A Ford 223 cubic inch. 57 and 56 rear end. 642-3910.

VW TRANSMISSIONS, 68-72 Van, 66 swing axle Beetle, Wrecking 69 van. Miscellaneous Beetle and Van body parts. Dual-port motor heads. 386-2990

390 NEEDS A REBUILD; 351 Windsor, auto trans; 8" rear end; 9" rear end; dual 4-barrel manifold, big block Ford; 429, runs good. 388-1807 after 4, ask for Dennise.

ELECTRIC WARREN WINCH, mounted on bumper new cable plus remote control, $550 or offers. 656-6508, after 5.

FOUR, 14 INCH VALIANT small volt pattern cragars and tires; complete 340; electronic ignition kit. 598-7940.

¾ TON FORD FRAME, CAB and transfer case, 360 motor and truck 4 speed, Dana PTO. Best offer. Phone 478-5966 after 7 pm.

MINI PARTS, MAGS, 7" WIDE tires, front air spoiler, radiator, webber, etc. 4 bolt Vega, Monza, Datsun rims, $8. 384-7952.

WANTED MOPAR
Cuda, Duster, 273 340 also books, manuals, miscellaneous. Between 4-11 pm, 384-8974

WANTED: BACK FENDERS for 1957 Chev pick-up. Call 595-0791.

1964 PONTIAC, $100 OR nearest offer. Not running. 642-3472.

WANTED: LEFT REAR FENDer, 68-72 GMC stepside and steering box. After 5, 385-4396.

V6 CAPRI, BODY DAMAGED, motor, trans, interior good, $900, or best offer, 383-9988.

LOW MILEAGE 73 PINTO motor and automatic transmission, $275, Phone after 6 pm, 384-3427.

WANTED: 1969 OR 1970 COUgar left fender, grill, bumper, 652-3000.

74 FORD ¾ TON TRANSFER case, $175, steering box, $40. 478-0540.

BATTERIES
Wanted, will pickup at $2 each, also radiators for $3 each. 592-6806.

8' ALUMINUM TRUCK CAP, and 16 cubic foot air compressor. Offers. 652-4976.

WANTED ROVER 2000TC FOR parts, any condition, need not be complete. 386-2990.

57 CHEV PARTS. PHONE SIDney 656-4282.

RESTORABLE 64 OLDS CUTlass convertible, $500. 478-4248

69 COUGAR BODY PARTS, 302 parts. 595-6570.

67 MGB FOR PARTS. 478-0540.

68 CADILLAC EL DORADO FOR parts. 479-3274.

65 VALIANT BARRACUDA FOR parts, 478-7034, ask for Rob.

EDSEL 361, CHEV RIMS, CAR radios and Ford parts. 383-9095.

TURBO 350 REBUILT WITH shift kit, $300. 479-0507.

GM 454 LF7, COMPLETE REbuilt, never run. $2000. 479-5548.

SACRIFICE! '68 FIREBIRD, NO motor, no trans, $500. 658-1045.

1971 COMET FOR PARTS, NO motor and trans. 384-8466.

TURBO 400, 3 AND 4 SPEED Vega transmissions. 474-2728, 478-2023.

283, OFFERS. 478-1683.

160 PARTS, ACCESSORIES

FALTACRAFT CANOPY, cargo door, long-box import truck, $200. 478-5075.

1967 PONTIAC PARISIENNE, 2+2, whole or for parts, engine not running. 384-6843.

69 OLDS CUTLASS, 2 DOOR, front end damaged, 350, 3 speed auto, offers. 595-7805 after 6.

COMPLETE, STOCK 74 360 HP Chryco engine, 38,000 miles. $650. Plus accessories. 477-3832.

425 OLDS MOTOR AND TRANSmission, good condition, $350. 656-4745.

PIONEER KP-500 CAR CASsette deck, one year old $130. 479-4094 Terry.

162 AUTO REPAIRS, SERVICE and TOWING

Volkswagen And Import CAR SPECIALIST
25 years experience in auto repairs, free estimates. Open Saturdays. Roadside auto repair, 627B Dunedin St. Phone 385-2215.

LOW COST REPAIR
American and Foreign cars. Tune up specials, emergency road repairs. Workmanship guaranteed. Hourly rate $13.50. 24 hour service. Call 595-7713 or 388-5464 ask for pager 647.

MECHANIC AVAILABLE, EXperienced, skilled professional, low rates, guaranteed work. 478-2075.

SCRAP CARS HAULED
No Charge. Associated 478-9571

166 CARS AND TRUCKS WANTED

NEVER SELL YOUR CAR UNTIL YOU HAVE OUR OFFER

INSTANT CASH!
DePape Motors Ltd.
779 Pandora 384-8035

WE PAY

the Highest Prices for Your Clean Used Car
TRY US—YOU'LL BE SURPRISED!
CONTACT
CARL SPICER
Used car mgr.
Empress Pontiac Buick GMC LTD.
382-7121 DL01227A

BE SURE

Come and See Us for best price on your used car.

E&K MOTORS LTD.
383-6231
642 Burnside E.
DL02071A

Top Dollar

FOR TOP CLEAN CARS
Contact:
BRUCE LOCKHART
CORNELL-CHEV-OLDS
3050 Douglas 385-5777

GM

PAYS High Prices

FOR LATE MODEL USED CARS
480 Esquimalt Rd. 382-7195

WANTED

TRUCKS & VANS
GARDEN CITY AUTO LEASE CENTRE
382-9111 2978 Douglas

THRIFTY AUTO SALES
Let us sell your car for only $25. Come on in and see us, 3233 Douglas across from Wille Motors. 388-4442.

CASH FOR GOOD, CLEAN USED CARS
THOMAS PLIMLEY LTD.
1010 Yates St. 382-9121

CASH
for clean, used cars
SAUNDERS Sales & Service
474-2211 Colwood

HONDA CAR CENTRE
Buying Premium Used Cars
Yates at Quadra 386-6707

SCRAP CARS WANTED, NO hauling charge. 478-9571.

168 CAMPERS, TRAILERS and MOTOR HOMES

PEDEN RECREATIONAL VEHICLE LTD.

VANGUARD

TRIPLE E & TIOGA LEOCRAFT

Spring Specials
CAMPER
BUY or ORDER your New '79 Camper (Before April 15) and receive a set 4 HYDRAULIC JACKS installed at NO EXTRA COST.

TRAILER—MOTORHOME
BUY or ORDER your New '79 TRAILER OR MOTORHOME (Before April 15) and receive a DELUXE AUTOMATIC ROLL-UP AWNING installed at NO EXTRA CHARGE.

Large Parts and Accessories Store

AWNING SPECIALS
Purchase a DELUXE AUTOMATIC Roll-Up AWNING at 10% OFF LAST YEARS PRICE and have it installed at NO EXTRA COST. (Offer Good till April 15). Phone for an appointment Now.

PEDEN R.V. LTD.
2855 QUESNEL ST. (D1950A), 386-3464
Behind Empress Pontiac Buick

FOR RENT, 21' WINNEBAGO motor home, 477-2704.

FACTORY BUILT IMPORT truck canopy, $300. 656-3677 evenings.

CAMPERS FOR RENT,

169 MOBILE HOMES AND PARKS

WHAT'S THIS?
OFF CRAIGFLOWER RD?

ARRON COURT

Yes, another Buy Right Homes project! If you liked Twin Oaks, you'll love Arron Court! A first class luxury assortment of 14 and 24 wides on spacious landscaped lots! Starting in spring but already taking refundable reservations on sites! Don't miss out, see display homes at 2744 Spencer Rd. (Langford) Mon - Thurs till 8, Fri, Sat, Sun till 5.
Buy Right Homes 474-2154 D01927.

IN-TRI-WAY MOBILE HOME Park. 12x64 Rollohome, large front living room, large center kitchen, two bedrooms, this deluxe home is situated on a delightful large landscaped lot, parking for two cars. Also, 12x60 Van Dyke with 4' tiltout in living room, freestanding fireplace, two bedrooms, situated on large landscaped easy-to-maintain space, parking for two cars. Adults only. 478-8181, 595-5629, Tote Em Trailer Sales, DL01297A.

1977 24X60 MODULINE DE-luxe, 3 bedrooms, 2 bath, 4 piece ensuite, living, dining, family room, utility room for washer, dryer, freezer, kitchen with stove, fridge and dishwasher, shag carpet, drapes, curtains in all rooms, 2 sundecks, stone patio, toolshed, vegetable garden, glass greenhouse, completely landscaped, many extras. Timberland Park, 245-7654 or 758-7885. $33,900 or best offer.

2 NEW 24' WIDE HOMES
In secluded adult park. Aluminum awnings, carports, sundecks, many extras. From $28,500
1 AS NEW 12x60 LEADER
Furnished, aluminum carport, skirting, landscaped. $16,950
BOB'S MOBILE HOMES
25 CREASE 386-3623
DL00419A

CMHC
1440 sq. ft. modular home, 3-bedroom, 2 full baths, basement stairs, family room, dining room, true luxury.
Triangle Homes (Victoria) Ltd.
OPEN SEVEN DAYS A WEEK
DL5088 478-1774

1972 12X60 AMBASSADOR MOBILE home, set up in Sintach Trailer Court in Prince George, sell or trade for equal on Vancouver Island. Contact 963-9484 or write L. Hall, R. R. 7 Box 50, Highway 97, Prince George, B.C.

LIKE A NEW HOME!
Can't sell yours? We're looking for good clean listings and trades. Call Buyright 474-2154. D01927

SAVE YOUR COMMISSION!
Very clean 12x60 Bendix, 2 additions and sundeck, plus fridge, stove, and drapes. Fully landscaped ¼ acre lot at Spectacle Lake Park. $15,000. 112-743-4189.

NEW MODULINE 24 X 52, 2 bedrooms, two 4 piece bathrooms, almond fridge and stove, family room, bar, etc. In quiet park. Lets make a deal. 478-1315, 383-0750.

ESTAVILLIA 12X60 MOBILE home, set up on Thetis Lake Camp Ground, with carport, asking $11,900 or nearest offer. 478-4995, 479-1945. Immediate possession.

24X52 MOBILE HOME AT Florence Lake, family section, 1½ yrs. old, 2 bedrooms plus den with wet bar, two 4 piece bathrooms, 5 appliances. Phone after 5 pm. 478-6659.

12 X 48' 2 BEDROOM MOBILE home, located in family park at Mill Bay. Appliances and drapes included. Electric heat, excellent condition throughout, $7000. 743-9684.

24X60, KNIGHT SQUIRE, 3-bedroom, 2 baths, family room, dining room, fully setup and landscaped, Langford Park, 478-1774.
Triangle Homes (Victoria) Ltd.
DL5088. 478-1774

22x44 - FANTASTIC!
Immaculate. Open to offers of $21,900. Buyright 474-2154. D01927

$4395.54! - 68x12!
Damaged but you repair and save. As is. Buyright 474-2154. D01927

OFFERS! $15,900!
Deluxe 12 wide, loaded and ready to view. Buyright 474-2154. D01927

ALL ELECTRIC
1970 Biltmore, 1 bedroom, stove and fridge included. Long term lease on pad in quiet well treed park. $10,700. 478-1315, 383-0750.

12X60 BROADMORE MOBILE, 2 bedroom, front kitchen, excellent condition. Covered sundeck. Set up in adult section of park. $8,000 Phone 245-4236 or 245-7541

79 MODELS ARE HERE, 24X32, two bedroom double wide, special introductory offer. $23,500.
Triangle Homes (Victoria) Ltd
DL5088 478-1774

178 SUMMER HOMES, COTTAGES and RESORTS

SKI WHISTLER
Condo's by day or week. Garo, 190, Whistler, 932-5358.

190 ROOM and BOARD

RETIRED?
or just plain tired of shopping and cooking? Months rest? Permanent home? Recooperating? Our location and food is excellent.
INFORMATION 383-4164
GLENSHIEL HOTEL

KIWANIS VILLA
Room and board for senior citizens, 60 years or over, monthly rates $280. Phone for appointment 383-3460. 40-110-69-009.

LARGE SUNNY ROOM, BEAUtifully furnished, $125, with breakfast $150, full board $300. Central. 382-2162.

CRAIGMYLE GUEST HOUSE
Excellent meals and location. 595-5411, 595-2697.

ROOM AND BOARD, LADY only, use of washer and dryer, supply bedding. $150. 383-9305.

193 ROOMS TO RENT

DOMINION HOTEL
Rooms from $50 per week to $175 per mo. with TV and maid service at our full facility downtown hotel, close to all buses. 384-4136, 759 Yates St. Division of Wells Fargo.

LOW RATES
MAID SERVICE
rooms by day, week or month. Singles from $40. per week, $125. per month. The James Bay Inn, 270 Government St., 384-7151

AVAILABLE IMMEDIATELY single room, including bed, tables, chairs, hot plate, carpeted floors, utilities, Vic West area, 384-5605 between 9-11 am and 4-7 pm.

2 ROOMS, LARGE, CLEAN, basement, share gas stove, city center, quiet, middle age, steady income, $100 includes everything. 385-4237.

THUNDERBIRD KITCHENS, colour TV, near downtown, 384-0632, 386-2812.

SIDNEY LARGE FRONT ROOM unfurnished, private bath, cable. $100. 656-6015.

FURNISHED DOWNTOWN room for rent, $110 a month. Call 385-2798.

ROOM IN PRIVATE HOME, use of hot plate, fridge, $105. Darwin ave. 386-6283.

Bedsitting Rooms
$40 weekly and up, daily maid service. 385-5380.
Cherry Bank Hotel

TWO GIRLS, EARLY 20'S HAVE house to share with same. $110 per month. 385-1093

193 ROOMS TO RENT

NICE COMFORTABLE ROOM for working man, sharing kitchen, $110. 382-8375.

DOUGLAS HOTEL, $180, PER mo. $50. per week. Bath and TV.

FURNISHED ROOM FOR rent. $85, 385-0058.

194 ROOMS WANTED

CLEAN NONSMOKING PENsioner wants housekeeping room or small suite, James Bay or Fairfield preferred. 386-3832.

197 HOUSEKEEPING ROOMS TO RENT

FURNISHED BEDROOM, LIVing room and kitchette. Heat, light and water. Quiet, mature working lady. 382-6664. $125 per month.

BRIGHT ROOM, EVERYTHING supplied, student or working female, single occupancy only, near Central Park area. 385-2354.

DOWNTOWN, HOUSEKEEPing rooms, everything supplied. York Hotel, 711 Johnson St., $125 month. Mature gentlemen only.

LARGE SUNNY ROOM, BEAUtifully furnished, $125, with breakfast $150, full board $300. Central. 382-2162.

FURNISHED BASEMENT room, own fridge, share kitchen, Jubilee area, phone, $95. 592-9780.

CLEAN BED SITTING ROOM with kitchenette, wall to wall carpets, $135. Apply # 15-2107 Dowler Pl. or 478-0915 after 6.

CLOSE TO TOWN, EVERYthing included, available March 1st, phone between 6-8 pm, 386-1027, Monday to Friday only.

RITZ HOTEL—DOWNTOWN
Elevator service T.V. lounge
710 Fort St. 383-1021

YOUNG PEOPLE TO SHARE house in James Bay. Call after 5, 383-2622.

$75, WALKING DISTANCE TO town. Open for rent 11am to 1pm, 1157 Johnson Street.

HOUSEKEEPING UNIT, $120. Utilities included. Rockland area. 382-4536.

COMFORTABLE, CLEAN HOUsekeeping room, in Vic West area. Call 386-7419.

UNFURNISHED FOR LADY, stove, fridge, utilities, $85. 1000 Tillicum. 658-5736.

FAIRFIELD, SEMI FURnished room with kitchenette, $150. 383-8529.

CLEAN, SUNNY ROOM, UTILIties included, central, gentleman, non smoker. 595-3865.

AVAILABLE FOR LADY, FAIRfield district. 382-6681.

200 APARTMENTS TO RENT UNFURNISHED

THE SEAFORTH
One-bedroom townhouse unit, $250. per month; two bedroom, $350 per month. Amenities include controlled underground parking, fridge, stove, washer and dryer.
547-549 Esquimalt Rd.
Manager: Suite 10 Ph: 384-7735
Vidco 388-4232

ELLERY HOUSE
2 BR Suites from $222.00 at 831 Ellery Street, Esquimalt. Close to schools. Children welcome. Separate entrance, ensuite storage and many other features.
Phone Mr. Logie — 382-3989 or
CREIGHTON PROP. MGMT.
388-4422

Near Waterfront
AVAILABLE IMMEDIATELY
1037 WYCHBURY
1-Bdrm. suites. From $185. Located on a quiet street in South Esquimalt. Nearly new block under excellent manager. Phone 388-9563, Goodwyn Management.

OAK BAY AREA
SUITES FOR RENT
2151 Haultain Street
1 Bdrm — $200.00
1 Bdrm — $211.00
Available March 1, 1979
Heat, Water & Parking Included
Mrs. Cardinal 592-4355

2 BDRM. $265
AVAILABLE APRIL 1st.
1010 McKENZIE
Mature adults only, no pets
For appointment to view, phone Mr. and Mrs. Atkinson, experienced resident managers, 479-1407, Goodwyn Management.

AVAILABLE APRIL 1ST, DEluxe suite located on 16th floor - 3 bathrooms, 2 bedrooms- study private sauna, heat, electric, cable TV hookup, laundry room, wall to wall carpet, sun drapes, approx 1760 sq ft monthly parking available. Apply manager Executive House, 388-5111.

Tideline Apartments
DALLAS RD WATERFRONT
BACHELOR SUITE $179
Resident Manager 382-5851
Creighton Property Management

ESQUIMALT
1340 Sussex St, bachelor, $160. One bedroom, $210. Includes heat, water, cablevision, parking, drapes, carpeting, sauna, swirl pool, appliances. Elevator. Resident manager 386-6652, 388-6176.

GLENCARIN
477 Superior
Bachelor, 1 and 2-bedroom available April 1st. No children or pets. Resident-caretaker, 383-9550.

HILLSIDE AREA
Between Cook-Quadra
Available now or April 1st, a very nice 1 bedroom suite renting for $208 per month including heat, etc. Please phone 384-1738. Adults only, no pets.

BACHELOR $150
1 BEDROOM, $175
Craigflower Tillicum Area. Heat, hot water, appliances, drapes, etc. All sound. No children or pets please. Available March 1st and 15th. Phone 386-9186.

PRINCESS LOUISE
310 ROBERT
Large spacious 1 and 2 bedroom apartments available, heat, hot water, cablevision, parking included in rent, good bus route, 384-5320 after 5.

1-BDR ESQUIMALT, QUIET, clean, well controlled building, elevator, laundry facilities, balcony, stove, fridge, cable vision, heat, water, parking included. Close to shopping centre, bus, parks, senior citizen centre. Adults only. No pets. 382-2221.

WALK DOWNTOWN: 2315 Dowler at Queens Ave. 2 bedrooms, wall to wall, drapes, balcony, top floor in small controlled entrance apartment block. Guest room, elevator, free parking. $270. Available now. Rental information 478-6354.

AVAILABLE NOW
Esquimalt close in, 3½ rm, partly furnished (main furniture) View heat, h. water, cable, parking (laundry avail.) $199, sorry no pets. Dickie Agencies Ltd, 382-4312 (or 383-8307 please call at 11 am or 3 pm)

MADRONA MANOR
Near Jubilee, one bedroom apartment, adults only, no pets. Call 595-2524.

APRIL 1, JAMES BAY, QUIET street and building, 1 bedroom $195. Includes heat, hot water, cable, parking, wall-to-wall, drapes, appliances, laundry facilities available. Mature adults only, no pets, references. Phone 385-8081 between 9-5 pm.

MODERN 1 BEDROOM APT $190 per month, Quadra area. Phone 385-1615.

200 APARTMENTS TO RENT UNFURNISHED

BROWN ROS. on LANSHARD
"People Helping People"
THE PRINCE CHARLES
215-217-219-221 GORGE RD. EAST
Bachelor suites from $160.00
One Bedroom suites from $200.00
Two Bedroom suites from $295.00
To View Please Call 382-8857

REDWOOD PARK
155-157 GORGE RD. EAST
One Bedroom suites from $200.00
Two Bedroom suites from $285.00
Pool, Sauna, W/W Carpet, Heat incl.
To View Please Call 384-2858

GORDREAU APTS.
129-131-135 GORGE RD. EAST
Two Bedroom suites from $285.00
W/W Carpet, Heat incl., Swirl Pool, Sauna, Pool. To View Please call 388-5740 or 384-9537.

THE CHARLES DICKENS
243 GORGE RD. EAST
One Bedroom suites from $200.00
Wall to Wall carpet, heat incl.
To View Call 388-6448

For further information please contact
Brown Bros. Agencies Ltd.
385-8771



Treelane Estates
AT THE WATER'S EDGE
Enjoy meeting your new neighbours in the congenial atmosphere of our Malahat Lounge, where the views of the city, sea, and mountains are spectacular. Join one of our bridge clubs, or the billiard group, build some shelves, in the hobby room, or just relax in our whirlpool after a sauna. This lovely lifestyle is already established here at Treelane, a very special apartment complex.

CURRENT VACANCIES
Available immediately 2 bedrm and den. Fully modern kitchen with dishwasher $449.
1 bedrm Penthouse. Fabulous views of the water and mountains $340.
Available Apr. 1. Two bedrm and den. $440. 7th floor
1 bedrm main floor $265.
1 compact 1 bedrm, waterview $247.
UNDERGROUND PARKING AVAILABLE $10.
103-105 GORGE RD. EAST
APPOINTMENT FOR VIEWING
388-5332, 388-5315
Adults only — No pets.
CONCORD

SEASPRAY
PROPERTIES LTD./ REALTOR
1911 Quadra St. 386-3124
"THE APARTMENT SPECIALISTS"
Fridge, stove, w/w carpets, drapes, laundry facilities, hot water, controlled entrance included in rent for most of the following:

BACHELORS
$170—540 Comerford 381-5327
$190—902 Caledona 381-5337
$165—946 Balmoral 381-5294

1-BEDROOM
$209—925 Esquimalt Rd. 388-4259
$190—540 Comerford 381-5327
$205—2902 Washington 383-2045
$212—902 Caledonia 381-5337
$265—1490 Garnet 721-3991
$195—55 Bay St. 383-0619
$190-1015 Kings 383-6364
$215-1368 Pandora 386-0908
$190-790 Dominion 388-9781

2 BEDROOMS
$250—540 Comerford 386-6678

BAYWOOD ARMS
350 Belmont
In Colwood Area
ONE MONTH FREE
1 BR $190—2 BR from $240.
To view call 474-1694

LAUREL POINT
Spacious 2 B.R.s. — 5 Deluxe appliances, 2 full bathrms., swimming pool, sauna, games rm., club room. $500-$650 per mon., some with fireplaces.
K. B. GILES 386-3124

1 BDRM. $187
879 ESQUIMALT RD.
Available immediately. Heat, cable and parking included. Resident Manager, 388-5736. Goodwyn Management.

1 BDRM $200
AVAILABLE APRIL 1
855 Ellery; family-type block in Esquimalt with excellent managers, 382-2942. Goodwyn Management.

CAIRN VILLA
Modern 2 bedroom, park-like setting off Old Esquimalt Rd. Heat, cablevision and parking. Mature adults only. Sorry, no pets. 383-3410.

THE PLACE YOU WANT
THE PEACE YOU DESERVE
Spacious, 1 bedroom and bachelor suites, available now at reasonable rates. Heat and cable included. Royal Arms 1300 Yates, 382-9795.

TWO BDRM. SOOKE TOWNhouses, secluded large grounds within walking distance of town. Children welcome. Rent $250 P.M. Immediate occupancy. Phone caretaker 642-4287. British American Realty Ltd. 385-1431.

200 APARTMENTS TO RENT UNFURNISHED

THE CHELSEA
865 View at Quadra
Beautiful Bachelor Suites, starting at $168 per month.
—EXCELLENT LOCATION FOR PEOPLE, RETIRING DOWNTOWN.
—WALK TO CHURCH, SHOPPING, LIBRARY, THEATRES.
—QUALITY CARPETING, APPLIANCES AND DRAPERIES
—CONCRETE AND STEEL CONSTRUCTION, WITH BEAUTIFUL BRICK EXTERIOR, AND RECESSED BALCONIES.
Available Immediately or will hold until Apr. 1 occupancy.
—Enquire about the "SAFER PROGRAM FOR SENIORS" (Gov't Subsidy)
RENTAL OFFICE AND MODEL SUITE OPEN
MON.-FRI. 10-6
SAT., SUN. 12-5
382-2139

SEASPRAY
PROPERTIES LTD./ REALTOR
1911 Quadra St. 386-3124

1031 BURDETT
(Fairfield)
OPENING SOON
This top-quality building has everything for your easy-living convenience.
1-B.R. — 1-B.R. PLUS DEN — 2-B.R.
1½ BATHS
WALL-TO-WALL CARPETS
THERMO WINDOWS
FIREPLACES
DELUXE FRIDGE AND STOVE
DISHWASHERS
SKYLIGHTS
EN-SUITE STORAGE
Rents $295-$435 per mon.

Park Pacific
LORD HARLEY
3220 Quadra
SORRY NO VACANCIES
SEAPORT APTS.
200 Dallas
SORRY NO VACANCIES
STADACONA CENTRE
1545 Pandora
Several deluxe 1 bedrooms, 721 sq. ft., from $315 monthly.
DEVON OAKS
1066 Foul Bay
SORRY NO VACANCIES
ROYAL WOODS
1009 MacKenzie
Beautiful, large 3 bedroom with loft, $415. monthly. All kitchen appliances; all amenities; adult oriented. Parking and cable included. Sorry no pets.
RENTAL OFFICE
1545 PANDORA
BY APPOINTMENT ONLY
595-3132

Kim Professional Management
New Buildings all suites include drapes, carpets, also hot water and controlled entrance etc. Phone manager at number opposite building.
Just over Bay St. Bridge
404 Dundas 384-1433
1 Bdrm available now $185
JAMES BAY AREA
343 Simcoe 385-6462
1 Bach available now $180
1 Bedrm available April 1st $185
CRYSTAL POOL AREA
909 Pembroke St. 382-0652
2 Bdrm available now $254
1025 KINGS 383-7633
1 Bdrm available now $210
1017 QUEENS AVE. 388-9781
1 Bach available April 1st. $165
1 Bdrm available April 1st. $200
2533 DOWLER 383-2337
1 Bdrm available now $205
1 Bdrm available April 1st $190
HIGH QUADRA
960 Inverness St. 385-5292
1 Bdrm Top Floor, available April 1st. $220
For further information phone
386-3281 385-5292

DARWAI
YVONNE MANOR
2630 Cook St. Available now, 1 bachelor, $145. Available April 1st, two 1 bedrooms from $165. Includes heat, cable and water. Sorry no children or pets. Please call 386-3609.
MALORI GARDENS
760 Queens. Available April 1st, 1 bedroom, $180. 2 bedroom, $225 (1 bedroom furnished, $215) Close to town and Crystal Pool. Sorry no children or pets. Please call 382-1846.
GLEN ACRES
1023 Esquimalt Rd. Available April 1st. 1 bedroom from $196. 2 bedroom from $247. Includes heat, cable and water. Sorry no children or pets. Please call 381-5023.

Century 21 WESTERN HOMES
1037 Cloverdale 386-3494
Esquimalt, 1- and 2-B.R., W/W, appliances, free parking close to shopping & bus line. From $189. Call MGR. 388-4619
Esq. 1-BR, W/W, appl., parking, shopping, etc. MGR. 388-6883.
Johnson St. Bright 2-bdrm. $241 per mo. Mgr. 384-0132.
Hillside & Quadra area. Clean, quiet 1-bedrm suite. Adults only. $189. 383-1447.

TARA PLACE
The ideal concept in highrise apartment living in downtown Victoria. Bachelor suites only, lots of amenities. 1037 View Street. 383-1833.

200 APARTMENTS TO RENT UNFURNISHED

STOP
Looking for a nice clean building and a very reasonable rent? Our rent includes parking and, most important, your heat; a savings of $30 a month on your rent.
899 Craigflower
382-1101 384-6606
TOD-HACKETT CONSTRUCTION LTD.

$247.00 ESQUIMALT — Rock heights Villa, 742 Lampson St. Good sized apts. in elevated location. Incl w/w carpet, drapes, heat, water, cable, parking. To view call 385-6414.
$180.00 up. Lovely 1 and 2 br. apts. in newer controlled entrance, bldg. close to schools, bus, shopping, town. Incl. balcony, carpet, drapes, parking. Children welcome.
$110.00 ESQUIMALT. Small bachelor apt. Incl. heat, water, cable. Avail. April 1.
$158.00 JUBILEE. Attractive bright bachelor apt. incl. heat, water, cable. Avail April 1.
$201.00 OAK BAY JUNCTION. Lovely 1 br. apt. incl. heat, water cable. Avail April 1.
PEMBERTON, HOLMES LTD.
1000 Government Street 384-8124

VILLAGE GREEN APTS
388-6806
383-1912
Beautiful garden apartment complex with newly renovated 2-storey 2-bdrm townhouses and 1-bdrm and bachelor suites. Centrally located, close to shopping. Immediate occupany available. Manager's Suite, #21-129 Croft Street.

CLOVERDALE
TOWNHOUSE COURT
991 CLOVERDALE
2-BEDROOM SUITES AVAILABLE
HEAT AND CABLE INC.
CHILDREN WELCOME
NO PETS
Open to View 12-7 p.m
Contact Manager in Ste. 113
385-0814 or 385-0991
answering service
GREEN BANK DESIGNS LTD

BEACON HILL PLAZA
New Building
1236 PANDORA
Luxurious unique studio, 1 bedroom, 2 bedroom suites, all suites with fireplaces, carpets, draperies and underground parking. Adult oriented. Available for viewing, Daily 10-4. Inquiries, 9-4:30, Phone 382-2012 or 385-3017

MAPLEWOOD GREEN
3255 COOK ST.
1 bedroom suites
Available April 1
Includes swimming pool, sauna, billiards and free heat.
382-0815

CRAIGHOUSE
885 CRAIGFLOWER RD.
1 BEDROOM
Suites available now, $200 and up. 2 BEDROOM suites avail April 1st, $225 and up. Fridge, stove, heat, hot water, drapes, w-w carpet, sauna. Vic West bus at door.
382-3480

HYBURY HOUSE
3868 SHELBOURNE ST
Bachelor and 2 bedroom suites available April 1st. Includes swimming pool, sauna, jacuzzi, billiards and free heat.
477-9601

AQUARIUS APTS
215 Oswego St.
To rent April 1st clean modern suites, wall-to-wall carpet, drapes, range, fridge, cablevision, with sauna and swirl pool. Mature persons only, no children or pets. Bachelor suites from $175, 1 bedroom suites from $195, 2 bedroom from $250. Phone 384-7627 days.

WATERFRONT
2-bedroom, available immediately; 1 and 2-bedroom available April 1st in adult only, no pet building. Heat and cable vision included in rent. Building features: indoor pool, games room and sauna. Call Resident manager 385-4022, if no answer call Realspan Properties Ltd. 388-6454.

WEST COAST COURT
Blanshard and Hillside. A new commercial apartment complex located within walking distance of Woodwards Mayfair, easy access to downtown, underground parking and on site banking services. Very reasonable, ARP monthly rates. Sauna, exercise and social rooms. For appointment to view please call 382-4774 or 384-2944

SHORELINE APARTMENTS
105 Island Highway
Available March 1st, one bedroom ground floor suite, front and rear entrance, $185 including heat, cable, drapes, rugs and carport.
April 1st — second floor, bright two bedroom suite, drapes, rugs, heat, cable, carport, quiet block, mature adults only. $200. 479-6761.

JAMES BAY TOWNHOUSE
$425.00 per month. 3 bedrooms, 1½ baths, stove and fridge, ½ block to ocean. Available April 1st.
JACK MEARS OAK BAY REALTY LTD.
RENTAL DEPARTMENT
598-3321

GROSVENOR PLACE
1342 Hillside Ave.
Enjoy condominium comfort at apartment prices. Bachelors, $175; 1 BR $225; 2 BR suites available now from $270. Features include frost free refrigerator & ensuite washer & dryer.
CREIGHTON PROP. MGMT.
388-4422

BACH. $173
350 LINDEN
Available April 1st, just a few blocks from Beacon Hill Park and Cook St. shopping area. New block. For app't to view, phone res. manager Mr. and Mrs. Patterson, 385-0742, Goodwyn Management.

NO EXTRA CHARGES
Cable, heat, hydro, parking incl. Modern very quiet, one bedroom with new WW. Enjoyment by mature tenants. "Olympic Court" on Gorge water inlet. Bus service and shopping. $216 p.m. Available March 1st. Res. mgr. 386-9043. British American Realty Ltd., 385-1431.

HILLSIDE CEDAR HILL AREA, one bedroom, $175, $135. 595-4231.

2 BEDROOM, 2 BATHROOMS with sauna and swirlpool, Esquimalt area. 656-4875.

200 APARTMENTS TO RENT UNFURNISHED

BROWN ROS. on LANSHARD
"People Helping People"
BACHELOR SUITES
$170.00 — The Prince Charles — 215, 127, 129, 221 Gorge Rd. East.

ONE BEDROOM SUITES
$191.25 Antrim Court — 2310 Quadra St.
$180.00 829 Admirals Rd.
$197.00 Barrington Manor — 2174 Cadboro Bay Rd.
$185.00 Blackwood Manor — 2664 Blackwood St.
$205.00 Campus Court — 1631-1641 Mckenzie Ave.
$200.00 Charles Dickens — 243 Gorge Rd. East — please call 388-6448.
$180.00 up. Lovely 1 and 2 br. apts. in newer controlled entrance, bldg. close to schools, bus, shopping, town. Incl. balcony, carpet, drapes, parking. Children welcome.
$110.00 ESQUIMALT. Small bachelor apt. Incl. heat, water, cable. Avail. April 1.
$197.00 # 8-1505 Morrison St.
$205.25 Lady Essex — 270 Simcoe St.
$210.00 Lord Essex — 240 Simcoe St.
$230.00 Pandora Villa — 1130 Pandora Ave.
$215.00 Pembroke Place — 830 Pembroke St.
$195.00 The Prince Charles — 215, 217, 219, 221 Gorge Rd. East.
$200.00 Redwood Park — 155, 157 Gorge Rd. East — please call 384-2858.
$170.86 Regency Apts. — 1975 Lee Ave.
$190.86 Savannah House — 955 Cook St.
$212.50 Sierra Villa — 547 Niagara St.
$198.87 Skyline Gorge Apts. — 2925 Qu'Appelle St.
$190.00 Wellington Manor — 1670 Fort St.

TWO BEDROOM SUITES
$300.00 Ascot House — 1537 Morrison St.
$275.00 Blackwood Manor — 2664 Blackwood St.
$295.00 Charles Dickens — 243 Gorge Rd. East. Pool, WW carpet, heat incl. — please call 388-6448. $275.00 Gordreau Apts. — 129, 131, 135 Gorge Rd. East. Pool, swirlpool, Sauna, WW carpet, heat incl. — please call 384-9537 or 388-5740.
$218.00 Luxor Manor — 1050 Richardson St.
$217.70 Oakmount Court — 1341 Hillside Ave.
$275.00 Pembroke Place — 830 Pembroke St.
$295.00 The Prince Charles — 215, 217, 219, 221 Gorge Rd. East — please call 382-8857.
$217.00 2624 Quadra St.
$310.00 Redwood Park — 155, 157 Gorge Rd. East. Pool, sauna, WW carpet, heat incl. — please call 384-2858.
$205.41 Regency Apts. 1975 Lee Ave.
$234.21 Skyline Gorge Apts. — 2925 Qu'Appelle St.
$265.00 Verdon Manor — 859 Carrie St.
$450.00 Village Oaks — 2125 Oak Bay Ave.
$268.00 Vista Royale — 1345 kPandora Ave. Swirlpool and Sauna, WW carpet, heat incl. — please call 385-3586.
$345.00 — Westfield Apts. — 1024 Fairfield Rd.

For further information please contact
Brown Bros. Agencies Ltd.
385-8771

1 MONTH FREE RENT
Move in now and your 7th month will be rent free.
OR
RECEIVE $100
Towards your moving expenses when you move in.
New Building
1-bdrm. suites
Quiet
Underground parking
Surface parking
Good shopping
Bus route
Balconies
Thermal Windows
Lovely kitchens
Plush carpets
No children or pets
For more information call 382-2906 or 386-3494.
Offer expires Mar. 15/79

Century 21 WESTERN HOMES
1037 Cloverdale 386-3494

WINDSOR COURT APTS.
252-254-258 Gorge Rd. E.
BRIGHT SPACIOUS APTS. HEAT INCLUDED. EXCEPTIONAL RECREATION FACILITIES.
Including:
50' indoor swimming pool — saunas — swirlpool — squash court — tennis court — universal gym.
1 Bed. from — $215
2 Bed. from — $275
Adults only — no pets
For information or appointments please call Resident Managers:
Mr. and Mrs. Mundy
385-6075
Mr. and Mrs. Bilbrough
386-6008
Office Mon.-Fri.
388-4555
MacArthur Park Estates

200 APARTMENTS TO RENT UNFURNISHED

OAK BAY
2 bedroom spacious new condominium from $365. Dishwasher, garborator, frost free fridge, self clean range, wall to wall, some with fireplace and ensuite, locked parking. 595-4011 or 382-3616.

MATURE PERSON WANTED for modern, clean, 1 bedroom apartment in quiet block. Walking distance to downtown, buses, and shopping. $186 per month. Call Mike Bailey days 385-1401, eves 385-1853.

2-BEDROOM CORNER, CONdominium suite, 1100 sq. ft., 1½ baths, laundry room, large patio, fridge, stove, and drapes. $300 per month. Selkirk-Gorge, no pets, days 383-1312, evenings 595-3507.

MATURE PERSON WANTED for modern, clean, 1 bedroom apartment in quiet block. Walking distance to downtown, buses, and shopping. $186 per month. Call Mike Bailey days 385-1401, eves 385-1853.

ESQUIMALT
Bach, 1 bedroom. Adults only, no pets, includes heat, hot water, free parking, sauna. Resident manager 385-4132. Office 384-9793.

ESQUIMALT
— Available April 1st, one 1 bedroom, $215. 1 Bachelor, $175, both include all utilities, parking, laundry, etc.
Call to view 382-9329.

YATES ST. NEAR COOK
Bright corner 1 bedroom suite, private entrance, suit quiet mature, middle aged persons only. Available March 31, $162. 592-1551.

AVAILABLE MID MARCH. Large 2 bedroom ground floor suite, in controlled no pet, no children building. Close to shopping centers and bus. $275. Resident manager 477-0869.

WALKING DISTANCE TO town — well-kept older block, 1 bdrm., hsk. rm. and bach. To view call 384-5830.
david burr ltd.
655 Fort St. 384-9335

VIEW ROYAL
Bachelor suite, available April 1, quiet block, near bus, $127. 479-5648 after 6.

MORTIMER STREET. IN NEW block, close to stores and bus. Ground floor, 2 bedroom with own garden patio. $250 per month, call Royal Trust 388-4311.

ONLY $188, TOP FLOOR, ALL Ladies block, near Woodwards bus line, wall-to-wall shag, includes heat, April 1. 383-8774, 382-1234.

LARGE BRIGHT 2 BEDROOM corner suites. Drapes, fridge, stove, cablevision. Bus stop at door, $240, $245. 642-4768, 384-6383.

VIC WEST
MOUNTAIN VIEW
Two 1 bedrooms from $185, heat and cable included, close to bus, no pets. 386-1014.

DOWNTOWN LARGE BASEment suite, wall-to-wall, partially furnished, all utilities included, ideal for working man or student, $165. 388-5757.

FREE HEAT AND HOT WATER. Naden area. Modern 1-bedroom, separate entrances, $190. 383-6949

TWO BEDROOM SUITE, HEAT, light, water included. Quiet couple or women preferred. Saanichton area. $269 652-5564

ESQUIMALT AREA, LARGE bright one bedroom suite, $209 month. Fridge, stove, heat included. 382-1127

MAGDALAIN COURT, 1172 Yates. 2 bedroom suite, heat, cable, television, parking, $248. Ready now. 383-2195.

WATER VIEWS-1 BDRS
Reduced rents. Vacant, large bright suites, direct entrances, adults without pets. 477-8096, John, 388-7557.

COZY 1 BEDROOM APARTment in Saanichton, $235 a month including utilities, phone 652-4736.

1 BEDROOM SUITE, $170. Heat, parking included. View Royal area. Married couple. 595-6243 after 5 pm.

ONE BEDROOM WITH VIEW on Esquimalt Rd, conveniently located, available now, 598-4319 evenings.

COSY ONE BEDROOM SUITES, available April 1, $187 month, heat, hot water included. 384-0051 Caretaker.

OLD DECOR APT BUILDING
2 bedroom self-contained, close to town and bus. Apply # 1-2312 Wark St. between 5-7 pm.

ONE BEDROOM SUITE, shared washroom, carpets, close to shopping and buses. $135. 383-4082.

HEAT, CABLE, PARKING, 1 bedroom apt. near Crystal Pool, new building, available now, $190. 384-8530.

CITY CENTER
Reduced rent for typing assistance. Quiet block, 388-9942, 598-4060.

QUIET, MODERN BUILDING on Yates. Bachelor with wall bed, $164. Parking, heat, cable vision. 384-7785, 386-1961.

CHARACTER-ATMOSPHERE describes this 2 bedroom apartment. Single non-smoker preferred. 383-3065.

MAY 1ST, ONE BEDROOM suite, clean and quiet. Phone 598-6894.

BEAUTIFUL 1 BEDROOM CORner suite with many windows in new building near downtown. $220. 384-5827.

ONE BEDROOM SUITES, newly decorated, small quiet block, close in. $180-$198. 479-2128, 479-9522.

ONE BEDROOM SUITE WITH fireplace. Close to town. $225 includes all utilities. 384-5514 from 4-6 pm.

BRENTWOOD BAY
$185. 1-bedroom apartment, heat and cable included. Pets welcome. 384-4204 after 5.

AVAILABLE IMMEDIATELY, one bedroom suite, $187. Electricity, heat, cablevision included. 386-9263, 477-2473

THE SENTINEL IN ESQUImalt has 2 bedrooms, and 1 bedrooms. No pets. Phone 382-6561 or 385-1249.

CORDOVA BAY, 2 BEDROOM ground level suite, fireplace, $300. Available immediately. 652-4826.

ONE BEDROOM, $115. SHARE bathroom, including utilities. Available immediately. 384-2772

1 BEDROOM SUITE, $175, INcluding heat, cable. April 1st. 384-7924.

ONE BEDROOM SUITE, $170. Quiet building, heat, cable included. 479-5205.

FOR RENT, 2 ROOM BASEment suite, $165 a month. 595-6185, 2021 Stanley Ave.

OAK BAY 1 BEDROOM 3RD floor, $200. Adults, no pets. 598-3862.

BACHELOR SUITE, IN CONtrolled entrance building, very clean. Burnside/Wascana, $190. 385-4301.

SOOKE
1 bedroom suite, furnished or unfurnished. 642-4232 or 642-4343.

FAIRFIELD SELF-CONtained bachelor suite, $135 monthly. 383-5441, 598-8134.

QUIET ADULT BUILDING, walking distance to downtown. 1 bedroom, $190. 595-5749.

1 AND 2 BEDROOMS, $197 TO $227. Colwood-Langford. 477-2548.

BASEMENT SUITE, 1 BEDroom, wall-to-wall, fridge, stove, storage, $200. 479-9902.

2-BEDROOM, W/W, BASEment suite, $190. Available now, no pets. 384-6073.

BACHELOR, $170. SHARE bathroom, Lampson St. 385-0024.

200 APARTMENTS TO RENT UNFURNISHED

Beacon Hill Park Area
Available Now
1 Bdrm.—$214.00
Includes Heat
Phone Mrs. Marsden
382-4736

ESQUIMALT
Naden Area
1 2-Bedroom Suites for rent. Also Bachelor Suite. To view anytime, Call HAL BARBER., 385-4832, 385-1047, 382-8101.

3800 QUADRA
One and two bedroom suites in quiet building, heat, hot water, cable, parking included. 382-0271, 383-3869.

TWO BEDROOM SUITE IN well-maintained older block at Fort and Cook, mature tenants only, $197 includes heat and cablevision. Call Royal Trust 388-4311.

201 APARTMENTS TO RENT FURNISHED

AVON COURT
490 Vancouver St
Immediately 2-bedroom, $290 April 1st. 1-bedroom, $250. Includes new furniture, drapes carpet, heat, hot water, cable. Private entrance to landscaped courtyard. Near park, bus, hospital. Quiet complex, no pets 382-3616.

CRAIGFLOWER MOTEL
On Gorge waterway, offers deluxe bachelor and 1-bedroom suites at special winter rates. All the comforts of home. Completely furnished with maid service and laundromat on premises. Call 388-7861, Concord.

DALLAS ROAD
$450.00 per month. Lovely 2 bedroom corner suite. Fully furnished. Available April or May 1st for 5 months or longer.
JACK MEARS OAK BAY REALTY LTD.
598-3321

RIGHT DOWNTOWN
All brand new. Singles, doubles family unit with kitchens, 1 bed room suites with kitchenettes. All have color TV and free phones. Your room is quiet. Full facilities. All under one roof. Weekly

206 DUPLEXES TO RENT

GORGE AND TILLICUM SXS duplex, 3 bedrooms, stove, fridge, sundeck, full basement. Close to shopping, school and bus. $340 per month. 477-0864.

JUST COMPLETED, CLOSE TO town in Vic West area, SxS, 2/3 bedrooms, 1½ bathrooms, wall-to-wall, sundeck, washer and dryer hook-ups. $375. 477-7416.

3 BEDROOM SIDE X SIDE DUplex. April 1. Fridge and stove included. Excellent condition, $360 a month. Colwood. 474-1039, 383-5508.

LANGFORD, UPPER SPAcious 3 bedroom, wall-to-wall carpet, stove and fridge, allow 2 children, no pets, $320 per month. 478-5260.

SIDNEY, 3 BEDROOMS, 1½ baths, wall to wall carpet, available March 15th. $300 per month. 656-4772.

ESQUIMALT TWO BEDROOM upper with sundeck, stove and fridge, on bus line. Immediate. $220. 383-9126.

2 BEDROOM DUPLEX, GOLDstream Avenue. $200 monthly. No pets. 478-2877 after 6 pm.

DOWNSTAIRS DUPLEX 2 BEDroom, Oak Bay village. $225 per month. 477-7219 Paul.

COUPLE WITH CAT NEED 1 OR 2 bedroom in Esquimalt for April 1. Evenings only, 595-6056.

LOWER DUPLEX, GARDEN, Jubilee area. Quiet couple, child, $250. 384-7495.

ESQUIMALT, $265, WALL-TOwall carpet, 2 bedrooms, fridge and stove. 388-9289 after 1 pm.

207 DUPLEXES WANTED TO RENT

RESPONSIBLE COUPLE NEED 1 or 2 bedroom duplex, preferrably on quiet street by April 1st. 388-5647.

COUPLE WITH 2 LITTLE Girls need 2-3 bedroom duplex or small house. Excellent care of home and garden. 477-1297.

210 HOUSES TO RENT UNFURNISHED

Century 21 WESTERN HOMES 1937 Cloverdale 386-3494

Lovely surroundings. Cozy 3-B.R. mobile home in Sooke, drape and appliances incl. $275.

Piers Island. Live right on the water — beautiful setting — all appliances. $300 P.M.

3 bdrm townhouse, all appliances, Tillicum area. Avail. now. $325 per mo.

Lovely large 4 bedroom home in Brentwood. Fireplace appliances Rec. Room. 500 Per mo. Available Apr. 1.

Gordon Head. 3 BR. split level, full basement, 1½ bth. W/W, appliances may be purchased. $418. P.M. 386-3494

Enjoy golf? New 4 BR home, 1½ bath, W/W — Cathedral entrance, F.P. large sundeck off dining room, very quiet area near golf course. Sooke. $350 P.M.

Call 386-3494 for more info.

DELUXE 3-bdrm TOWNHOUSE
MORNINGSIDE WEST
GORDON HEAD AREA
1½ Bathrooms $360
2½ Bathrooms $375
Exceptional sound proofing. Low cost oil heating. W-W carpets, full basement, elec. fireplace, free water and cablevision, washer, dryer, fridge and stove in each unit. Available Apr. 1.
Phone Mr. or Mrs. Turner for viewing 477-3481
Viewings 9 a.m.-6 p.m.
Byron Price and Assoc. Ltd.
385-2458

LARGE FOUR BEDROOM newer home on landscaped treed lot, 2 baths, 2 fireplaces, wall to wall carpet, fridge and stove, located on quiet cul de sac. (Lynn Park Pl.) Large wrap-around sundeck, carport, workshop, close to bus and schools, fully self contained in-law suite in basement. Private entrance, ideal for large family or may sub lease the basement. Available April 15, $525 per month. 478-9575, 479-2062.

CEDAR HILL — SPACIOUS 4 bedroom upper level of home. Good quality carpets. Immediate occupancy. $350 p/m.
Malahat Dr. — 3-bedroom house in treed seclusion. $325 p/m.
Oak Bay Border — Older character home. 2 bedrooms and den. Full basement, drive-in garage. $395 p.m. Available April 1. Option to purchase available.
Call Audrey at 388-6161 (24 hrs.) Pac-West International Real Estate Brokers Inc.

$238.90 GLANFORD-CAREY. Small cottage with 2 bedrms. Avail now.
$293.00 FERNWOOD-PANDORA. 3 BR 2 bath character home on a large lot. Avail April 1.
$430.00 CAREY-INTERURBAN. Modern 2 storey 3 br. townhouse with all appliances, basement, carpet, drapes. Many amenities incl. pool. Avail. April 1.
PEMBERTON, HOLMES LTD.
1000 Government St. 384-8124

PHONE 642-5655 SOOKE IF you'd like your feet warmed by heatilator firelace while you read a good book. Also no draft Thermopane windows, new paint, carpets, etc. oh yes, lots of book shelves. Cosy two bedroom basement home, ½ mile to centre. Move in now . . .

4 BEDROOM TOWNHOUSE, available May 1, $395 per month, Tillicum and Burnside area, near bus, shopping and schools. Drapes, stove, fridge and carpets included, responsible people only. To view call 479-4845. For information call Ed 383-5514 or 479-7053.

HOUSE FOR RENT IN JAMES Bay area, 3 bedrooms, wall-to-wall carpet in living room and dining room, full basement and big garden with 4 fruit trees, $350 per month. Available end of March. For more information phone 477-1059.

Townhouses-New

James Bay, 118 Michigan St. 2 bedroom, appliances, fireplaces, vaulted ceilings, skylights. From $475. Herb Smith 388-6275 (pager 880), or 385-6804.

THREE BEDROOM TOWNhouse, living room, dining room, wall to wall, 1½ baths, all appliances, Burnside West, $365 includes heat and hot water. Available April 1st, children welcome, no pets. 384-4292.

GORGE
Two bedroom, part basement, fridge, stove, washer, dryer, drapes, carpet, hydro included at $350. Sorry no children or pets. 384-8694.

TWO-BEDROOM HOME, TOWN and Country area, basement, large yard, children welcome. $365.00.
Vidco 388-4232

SOOKE, FOUR BEDROOM, wall to wall broadloom, large rumpus room, fireplace, carport, sundeck, all appliances, one acre, April 1st, $400. 642-3438.

SOOKE, 4-BEDROOM, W/W broadloom, large rompus room, fireplace, carport, sundeck, all appliances, 1 acre. April 1, $400. 642-3438.

MALAHAT 2 BEDROOM CABIN, full bathroom, partially furnished, electric heat, next to private stream and lake. $175. 382-7522.

IMMEDIATE OCCUPANCY, $425 per month, three bedroom, 1½ baths, 2169 Beaverbrooke Place, phone 598-1984 after 6 pm.

3-4 BEDROOM HOME IN COLwood, excellent condition, references required. Available March 30 478-0974.

210 HOUSES TO RENT UNFURNISHED

NICE 2-BEDROOM, NEAR Jubilee, appliances, w/w, sundeck, full basement. April 1, $350. 388-7605.

SMALL 3 BEDROOM, 1117 Caladonia, available April 1. $295 month. References required. 479-1393.

SIDNEY, 3 BEDROOMS, 2½ baths, full basement, appliances, immediate occupancy. $420 per month. 656-2913.

RENT WITH OPTION TO BUY, 2 bedroom, 12x60 mobile home on large fenced waterfront lot in Sooke. Available immediately. $250 month. 474-1060.

2-BEDROOM, COLWOOD area. Fireplace, no basement, large lot, $320, available April 1. 652-4826.

WATERFRONT, 4911 CORDOVA Bay Road, two bedroom home with fireplace, garden, no pets. Lease $425. 477-9174.

LARGE 4 BEDROOM EXECUtive house, Colwood area. $575. 388-5874.

LANGFORD, MODERN THREE bedroom house, vacant March 31st, rent $315. No dogs. 478-3387.

FAIRFIELD, 2 BEDROOM, $390 May 1st. Call 386-9042.

211 HOUSES TO RENT FURNISHED

TWO BEDROOM BUNGALOW, Fairfield district, near park and ocean, garden, May to October inclusive. Mature adults only. References essential. Victoria Press Box 393.

TOWNHOUSES-NEW
James Bay, 118 Michigan St. 2 bedroom, fully furnished, fireplace, vaulted ceiling, skylight. $525. Herb Smith 388-6275 pager 880, or 385-6804.

2 BEDROOM HOUSE FULLY furnished with appliances, large lot, school, bus stop, store, any time, $270 per month. 479-3274.

3 BEDROOM MOBILE HOME for rent, Langford area, $300 a month. Evenings 478-5637.

212 HOUSES WANTED TO RENT

SEVERAL HOUSES OR APARTments, furnished, required to rent from July 9 to Aug 23, 1979 and some for a variety of periods of time. Preference to vicinity of St. Michaels University School. Some cases will apply to single persons, others to families with or without children. Please phone collect Vancouver, 736-1611 during office hours or write to J.J. Johannesen, 3737 Oak St., Vancouver, B.C. V6H 2M4

SEVERAL HOUSES OR APARTments, furnished, required to rent from July 9 to Aug 23, 1979 and some for a variety of periods of time. Preference to vicinity of St. Michaels University School. Some cases will apply to single persons, others to families with or without children. Please phone collect Vancouver, 736-1611 during office hours or write to J.J. Johannesen, 3737 Oak St., Vancouver, B.C. V6H 2M4

RESPONSIBLE FAMILY WITH one child, and dog, wants a 2-3 bedroom house, with fireplace, on small acreage or good sized lot. Metchosin school area, willing to pay $300-$400 per month, need occupancy as of April 1st or as soon as possible. 474-1036.

COUPLE EXPECTING CHILD, require 2 bedroom house or duplex. Must have fridge, stove, carpets. Reasonable rent, April 1st. 382-3874.

IDEAL TENANTS, RELIABLE, keen gardeners, no children, references. Seek ideal house after March 15. Victoria Press Box 376.

FEDERAL GOVERNMENT EMplovee seeks 1-2 bedroom house on or near waterfront Cordova Bay area for May 1st. Edie 388-3728 or 652-9966.

QUIET GENTLEMAN WISHES cottage or cabin, long term residence. Will repair and maintain. 721-3601.

FOUR BEDROOMS, APRIL 1ST. Fairfield-James Bay or Fernwood, excellent care, 381-5038 evenings, 387-3707 local 20, days.

HANDICAPPED PERSON wife and child need three or four bedroom country home with garden space. 386-9976 anytime.

RESPONSIBLE WORKING girl requires house or duplex for April 1, maximum rent $225. References. 385-0356 after 4 pm.

COUPLE, NO CHILDREN, TWO well behaved cats seeks home to lease in Broadmead Development. 658-1146 after 6.

WORKING FAMILY OF 4 NEED 2 bedroom house with yard, April 1st. If possible Gordon Head area. 477-7065.

215 HALLS, WAREHOUSES STORES and OFFICES TO RENT

QUADRA NEAR HILLSIDE
Attractive 1000 sq ft office in new building. Includes 3 private offices plus ample secretary and reception area. With storage facilities and private washroom, carpeted and air conditioned with parking available. $650 per month on lease. Phone 386-3111.

FOR RENT 3 BAY SERVICE station with or without gas pumps, suitable for transmission, muffler, or brake shop, hoist in every bay available at 662 Goldstream Ave. $1250 per month plus taxes. Minimum one year lease. 478-9575, 479-1463, Mr. Van.

BUSINESSMEN, CONTRACtors and agents. Minimize your costs while providing maximum service. With your own private office, complete with staffed reception area. For as little as $240 per month. 382-2170 or 388-6275, Pager 997.

M1 ZONING
New warehouse, 549 Calvin Road, one block west of Douglas-Clovердale, consisting approximately 1300 sq. ft. of office space, approximately 2,000 sq. ft. warehouse. 18 ft. ceiling. Immediate availability. 386-3000, 9-5.

OFFICE—RETAIL

UP TO 2600 SQ.FT. ALL GROUND LEVEL, HIGH TRAFFIC AREA, LOTS OF FREE PARKING. CALL MR. ANDERSON AT 382-2721.

2ND FLOOR AIR CONDItioned office space, approximately 500 sq. ft. complete with reception area and private washroom. At 849 Goldstream. $250 per month. 478-9575, 479-1463, Mr. Van.

DOWNTOWN

Office space available $5.50 sq. ft.
CENTRAL BUILDING
620 View St.
Phone 383-1613; or 592-1789 after 6

GROUND FLOOR DOUGLAS ST. OFFICE OR RETAIL SPACE UP TO 8400 SQ.FT.
DON BURROWS
479-7117 office
478-0025 res.

12,600 SQ.FT. ON RAILWAY SPUR NEAR TRANS CANADA HIGHWAY. 28' CEILING.
DON BURROWNS
479-7117 office
4478-00255 res.

FOR RENT: BURGER BAR take-out establishment, partly equipped at 849 Goldstream Ave. $400 per month plus taxes. Minimum one year lease. 478-9575, 479-1463, Mr. Van.

2ND FLOOR OFFICE SPACE, approximately 700 sq. ft. with reception area and private washroom and private executive office area. $250 per month. 478-9575, 479-1463, Mr. Van.

A CHOICE OF DOWNTOWN OFfices to rent at reasonable rates. APPLY - PEMBERTON, HOLMES LTD. PROPERTY MANAGEMENT 384-8124 1000 Government Street

3000 SQ.FT. NEW OFFICE space. Inquires phone 658-8477 after 5pm

215 HALLS, WAREHOUSES STORES and OFFICES TO RENT

SEASPRAY PROPERTIES LTD./ REALTOR
1911 QUADRA 386-3124

OFFICES:
Hartwig Court 800 Sq. Ft.
1005 Broad 980 or 2200 Sq. Ft.
3960 Quadra 1010 Sq. Ft.
2614 Bridge 125 S.F. $80.
464 E Burnside 1400 Sq. Ft.
3025 Shakespear 1200 Sq. ft.
836 Devonshire 400 Sq. Ft.
3440 Douglas St. 2700 Sq. Ft.
3293 Douglas St. 2200 Sq. Ft.

RETAIL/STOREFRONT
3400 Douglas 2300 S.F.
Sidney 6000 Sq. Ft. Two street frontages with parking.
Stadacona Centre from 700 S.F.
Oak Bay Junction.
Burnside Plaza 2000 S.F.
2614 Bridge St. 611 S.F.

WAREHOUSE
2614 Bridge MINI Warehouse or Workshop 178 S.F. to 522 S.F.
601 Boleskine 8200 S.F.
626 Esquimalt 1200 S.F.
834 Devonshire 3500-16000 S.F.
R.D. LAW 386-3124

BROWN BROS. on LANSHARD
"People Helping People"

1006 FORT STREET
3000 sq. ft. prime office space. Good parking, air conditioned, excellent co-tenants. Will subdivide.

643 DAVID STREET
9000 sq. ft. Good parking, 6300 on main with large loading doors at ground level. 2700 sq. ft. mezzanine and office area. 450 sq. ft. suitable wholesale sales and storage.

FOR FURTHER INFORMATION PLEASE CALL BROWN BROS. AGENCIES LTD. 385-8771

DOWNTOWN RETAIL

Just off Douglas on a main throughfare — good exposure and excellent rate on approximately 5400 square feet of ground level retail space. Long lease available to good covenant.

Michael Burr 595-2165
384-9335

DOWNTOWN OFFICE

Very reasonable walk up office space in downtown location. Handy to everything.

david burr ltd.
384-9335

Cedric Steele Realty Ltd.
388-6258

RETAIL OFFICE AND WAREHOUSE

3000 sq. ft., 6000 sq. ft. and 9000 sq. ft. available for 3-5 year lease. High traffic count and good parking available.
PETER BEVAN 388-6258

MEDICAL OFFICE SPACE
New Strata title C.C.A.
Purchase or Lease
Location: 1711 Cook St
Only 6 units left: Ideal for

MEDICAL DOCTORS
PHYSIOTHERAPISTS
DENTISTS
OPTICIANS
DISPENCING
PHARMACY

Each unit is finished to the tenants specifications and 100% financing can be arranged for those who wish to purchase.
Days 382-3033 Evenings 479-5270

MEDICAL OFFICE

1105 Pandora Ave. 471 sq. ft. of partitioned Medical Office space located in the Medical Arts Building, immediate possession.

Downtown Offices

A choice of office space from 335 sq. ft up to 2200 sq. ft. available to view in modern air-conditioned building opposite city parkade. Attractive low rates.

MORGUARD PROPERTIES
383-4168

Prime Location Warehouse Space Up to 14,000 sq.ft.

Easy access to Blanshard and Douglas
INCLUDES OFFICE AREA, WASHROOMS, 2 LARGE DOORS, LARGE PARKING AREA. ETC. FOR FURTHER DETAILS, CALL MR. ANDERSON AT 382-2721.

OFFICE SPACE

Excellent office space of approx. 900 sq. ft including carpeted, private office, large general office area with counter plus second office and storage areas. Private washroom. Vic West-Esquimalt area. Rent of $195 per month includes heat and light. Call Mr. Anderson at 382-2721.

HILLSIDE & QUADRA OFFICE

$175.00 per month. Available immediately. Ground floor, walk-in. Approx. 250 sq. ft. JACK MEARS OAK BAY REALTY LTD.
RENTAL DEPARTMENT
598-3321

OFFICE/STORE

Office or retail store available immediately, ground floor or 2nd floor, various sizes. Westgate Shopping Centre, Goldstream at Brynmaur, Colwood.

Samoth Corp.
388-5123

OFFICE SPACE

950 sq. ft. of office space close to Town and Country Shopping Centre $250.00 per month with ample parking. Location is 27 and 29 Cadillac Ave. Contact 388-4434 RICK KINNIS 477-9394 WESTMONT REALTY (1977) LTD.

WAREHOUSE

Ideal unit for small business needing warehouse and office space. 4 offices and approx. 1,500 sq. ft. of warehouse area. Electric heat, wall to wall carpet. 862 Devonshire Rd. Phone 477-5274 or 479-7041.

WAREHOUSE

For lease. 3200 sq. ft. warehouse space in city industrial area. Extensive steel shelving for stock holding, and approx. 75 ft. of substantial work benches mostly steel topped. Wired for power tools and machinery. Ring 386-3614.

PRIME LOCATION

6800 sq. ft. ground floor. Excellent for street or foot traffic. Available imm.
CENTURY 21 Western Homes
1037 Cloverdale Ave
386-3494 (24 hrs.)

AVAILABLE APRIL 1, 1760 SQ ft prime space, heat, electric, 2 washrooms, wall to wall carpets, sun drapes, monthly parking available. Apply Manager, Executive House, 388-5111.

215 HALLS, WAREHOUSES STORES and OFFICES TO RENT

REALSPAN PROPERTIES LTD.
846 BROUGHTON 388-6454

"EXCELLENT"
is the word that best describes this WAREHOUSE, OFFICE, RETAIL space on Oak St. There is lots of parking and this North Douglas location has lots of plus. See the BAINS CENTRE.

QUADRA-HILLSIDE AREA

Only two office or retail spaces available, 725 sq. ft., improved space $450.00 per month. 356 sq. ft., improved space $250.00 per month. Good exposure with high traffic count.

TOWNSQUARE—SIDNEY

Terrific retail space in this rapidly growing town. Lease now and get ready for the busy spring and summer months. Space from 495 sq. ft. Ideally located on Beacon Ave., in the heart of the retail area.

MARKET SQUARE

Great opportunity for large or small office space. Very comfortable and aesthetically designed with brick walls, high ceilings, all overlooking the activity of the centre courtyard. This has to be seen to be appreciated. Call for a viewing.

CEDAR HILL MALL

Just a few retail spaces left, 90% leased, move quickly if you want space in this busy development. Some offices also available.

SMALL OFFICE 700 SQ. FT.

LOADS OF LAND — 10,000 sq. ft. available in this M-2 zoned location. Ideal for outdoor storage.

PETROGLYPH PARK NANAIMO

Retail-Warehouse Office. New building in new industrial park in Nanaimo.

HARTWICKE COURT

1,265 sq. ft. of finished office space overlooking the inner harbor, high ceilings, attractive decor, almost too good to work in.

NEXT TO KEG & CLEAVER

Downtown office space, very attractive. Heritage building, 3rd floor, 3,000 sq. ft. available. (also 450 sq. ft. of retail on ground floor)

LAND ONLY ON TRACKAGE

This land is in downtown Victoria and is available April 1st this year. 5 year lease available.

MAYFAIR DISTRIBUTION CENTRE

24,000 ft. of warehouse; half with loading docks. 14,000 sq. ft. of retail. New concept in good access area. Phone for viewing.

IF YOU REQUIRE OFFICE — RETAIL OR WAREHOUSE. CALL US, THE LEASING SPECIALISTS 388-6454.

RETAIL STORE, STORAGE lockers, offices, outside compound storage and parking. Fully sprinklered, big or teeney. Just phone 388-5714.

FOR RENT APPROXIMATELY 800 sq. ft. retail space at 847 Goldstream, $350 per month plus share of taxes. 478-9575, 479-1463, Mr. Van.

NEWLY RENOVATED 800 SQ. ft., including 2 offices of excellent Retail space on Yates St. Modern counter, new track lighting and carpet. $500 per month, 385-3521.

AVAILABLE MARCH 15
350 sq. ft. office or retail space. Located Quadra St. next to Italian Bakery. $250 per month. 388-4557.

WAREHOUSE SPACE IN VICtoria West; 2800-7200 sq. ft.; 18' clear on rail siding. Call Victoria Van & Storage, 384-4118 8am-5pm weekdays.

LANGFORD
2500 sq. ft. of retail warehouse space plus app. 800 sq. ft. office space. 1096 Goldstream Ave. $1200 per month. 656-7198.

PRIME DOWNTOWN LOCAtion, upstairs, spacious, suitable for offices, studios, tailoring, architechs, consultants, designing, etc. 477-1420.

INDUSTRIAL ZONED 1500 square foot warehouse and 1000 square foot warehouse and office. Phone 385-2496 weekdays.

RETAIL OF OFFICE SPACES, 1000, 2000, or 3000 sq. ft. spaces, next to Mr. Mike's Trans Canada Hwy. Duncan. Phone 746-5447.

450-3000 FT BRIGHT OFFICE space with parking lot, near Woodwards. Phone owner and save. 383-8774.

PRIME RETAIL LOCATION
Oak Bay ave., 990 sq.ft., good exposure, clean, attractive air conditioned building. 388-6652

2 OFFICES FOR RENT IN APT building near Downtown. Rent includes heat and light. $50 to $150. 384-5827.

LEASE 2400 SQ. FT. AND 4500 sq. ft. shops and offices. 652-1777.

Store front-office-shop
3932 Douglas at Ralph, 477-0303.

233 MORTGAGE LOANS AND INSURANCE

MORTGAGE NEEDS

Low Cost Residential and Commercial mortgage financing available. If you have tried to obtain a conventional mortgage and were turned down due to credit problems, or not enough equity in your property we may be able to help.
Courtesy to fellow brokers
CALL
CLIFF JOHNSON
382-8215
First Victoria Financial Corp.

1st AND 2nd MORTGAGE LOANS

SOOKE — GULF ISLANDS
SHAWNIGAN — DUNCAN
UP-ISLAND — MAINLAND

We specialize in Land and Land Development Mortgages

Existing Mortgages Bought

Call Mr. Douglas Hawkes
384-7128 (after hours 477-9544)
DOUGLAS HAWKES LTD.
990 BLANSHARD ST.

$$$$$$$$$$$$$$$$$$$$$$$$$$$$$$$$
FUNDS AVAILABLE
now for 1st. and 2nd. mortgages. Amounts from $2,000 to $15,000. Fast, courteous and confidential service.
GLENGARRY REALTY & INVESTMENT CORP.
479-7138 (24 Hrs.)
$$$$$$$$$$$$$$$$$$$$$$$$$$$$$$$$

MORTGAGES

1st Mortgage loans handled quickly and efficiently with flexible terms and payout privileges.
P. R. BROWN & SONS LTD.
762 Fort St 385-3435

233 MORTGAGE LOANS AND INSURANCE

WILL LEND AMOUNTS TO $15,000. 2nd mortgage or interim finance preferred. 385-5020 anytime.

234 MORTGAGES FOR SALE

SINCE 1887 Pemberton, Holmes Ltd. 1000 Gov't. St. 384-8124

Serving Discerning Investors 1st.
MORTGAGES AVAILABLE WITH INTEREST PAID AND CALCULATED MONTHLY. INVEST IN ALL OR PART OF EACH.

$10,000	at	11½%
$32,500	at	11¾%
$20,000	at	11¾%
$45,000	at	12 %
$38,178	at	12 %
$38,000	at	13 %
$26,000	at	13¾%

COME IN OR CALL 384-8124. HOWARD CLARK, BOB RESTALL OR BRIAN CARTER.

NR REALTY
NORTHERN PACIFIC REALTY LIMITED
309-1020 McKENZIE AVE

18% YIELD

High rate for 1 year term investment. R.R.S.P. eligible. Why earn less? Call:
David Butterfield
479-1687
24 hrs.

SAEC
DISCOUNTED FIRST MORTGAGES

MORT. AMT.	DISC. YIELD	DISCD. PRICE	TERM
$49,000	15%	$48,064	1 yr.
$83,000	13½%	$82,556	3 yrs.

16%, $45,818 BUYS $47,000 2ND charge. Payable $555.18 monthly. Lock-in, post-dated, assignment rents. Due Sept., 80. Fairfield revenue. 478-1950.

235 WANTED TO BORROW

FIRST AND SECOND MORGAGE LOANS REQUIRED
For complete sub-divisions. Floating interest rates with prime rate used as base. Minimum 15% on firsts and 17% on seconds with interests payments monthly. Amounts accepted from $5,000. For further information call D. Barrie Hamilton, 478-9581 or 382-0369.

WATERMAN & ASSOCIATES REALTY LTD.
923 GOLDSTREAM AVE 478-9581

RISK CAPITAL WANTED FOR new and well researched project. To start Sept./79. All inquiries in confidence. Minimum investment $5,000, maximum $15,000. Please call 479-7958 after 5:00 for more information. Only those serious may reply.

SELLING $6,500 2ND MORTgage, $6,500 14% 3-yr. term. 388-7557 Ben Greig 598-3105 Capital City Realty

240 BUSINESS OPPORTUNITIES

Cedric Steele Realty Ltd.
388-6258

MOTEL/APARTMENT

24 Units. Price $440,000. Gross Income $73,636. Net income after all expenses $53,019. Financing very flexible. For details call
GERRY FINNIGAN 388-6258

KAMLOOPS BUSINESS

Well-established showing good return. $175,000 down (cash or equity trade will be considered). Full price $410,000. Business assets approx. $400,000 at cost. Replacement value approx. $700,000. Easily run by absentee owner. For details call
GERRY FINNIGAN 388-6258

SAANICHTON CENTRE
DANCLAIR
DEVELOPMENTS LTD.

Be number one in your business at this new air conditioned centre. 24 blocks of growing residential and business community on major cross roads next to post office and near new hospital on Saanich Peninsula. Bank of Commerce your neighbour. Opportunity for

Auto Supply	Professionals
Hardware	Travel Agent
Toy & Hobby	Appliances
Insurance	Stationery
Stereo Shop	Pet & Grooming
Sporting Goods	Barber

Or your Specialty

For information call
652-3202 FRANK CSINOS 652-1141
388-6275 Pager 2826
SEABOARD PROPERTIES LTD.
7173 West Saanich Rd.
Brentwood Bay, B.C.

NEW

1. Sensational new item for
2. Hotel location in Washington, California, Arizona and Hawaii.
3. All locations secured with contract.
4. All maintenance and service contracted.
5. Investment of $30,000 in U.S. funds.
6. Returns monthly, $3000 in U.S. funds.
7. All contracts signed in Vancouver, B.C.
8. Ideal for professional people, could buy absentee ownership.
Write telephone number, address and which area you are interested in to Playmore, PO Box 91387, West Vancouver, B.C. V7V 3P1

FRANCHISE OPPORTUNITIES

In starting your own business, one of the most proven methods of reducing the odds against failure is to be involved with approven product and system. We rep several Co. Offering proven franchise opportunities. With a total investment as low as $25,000 for "Complete" Operation. Financial assistance is avail in most cases. Phone or write:

Elsdon Marketing Ltd
111-9547 152nd St
Surrey, B.C. V3R 5Y5
588-7711

Working Partner

Prefer someone with either carpentry or painting experience to manage the application end of the building accessory business in the Greater Victoria area.
Must be able to hire, and demand respect from workman. (No selling)
Annual income to exceed $45,000. $9,500 investment required or will take some trades phone 112-339-4629.

See Gen. Help, INSTALLER

240 BUSINESS OPPORTUNITIES

OAK BAY OPPORTUNITY

Fish and Chip Shop in a busy location. An opportunity for a couple to get involved — the owners will train you and you can live in the apartment behind the premises. Price includes equipment and the chance to run an established business.

$17,500

MICHAEL BURR 595-2165
david burr ltd. 384-9335

DEFER TAXABLE INCOME UP TO $22,000

We can offer you a cluster of 3 well located 2 BR townhouses all rented — Asking $128,000 down. You should also look to capital appreciation over the years.
384-1424 388-5464 Pager 610

Smith, Dobson Estates Ltd.

SANDWICH RESTAURANT franchise opportunity in growing Nanaimo. Become part of a growing chain with 7 locations on Vancouver Island and Lower Mainland. Fully equipped existing location with trained staff. Management training supplied. Desirable operating hours, potential high return on investment, and continuing assistance. Cash investment required. Direct inquiries to Franchise Director, Glen's Food Service Ltd. Reply to Victoria Press Box 419.

EUROPEAN DELI

In the heart of Victoria ½ blk. off Douglas. Showing excellent revenue and lease. Information to qualified purchaser.

THE ZIEGLERS
384-8075-Pgr. 310
Seaspray Properties Ltd. 595-3151

BUSINESS OPPORTUNITIES

Hardware store in a good location, and with a good lease. Volume shows a good increase each year. $20,000.00 for business and fixtures plus stock at cost.
388-4434 DAVE TAYLOR 384-2718
WESTMONT REALTY (1977) LTD.

TAX RELIEF

ONE ONLY GOOD QUALITY TOWNHOUSE IN JAMES BAY. 10% WRITE OFF AVAILABLE AGAINST OTHER INCOME. REDUCED TO $46,800. AXEL PETERSEN CASTLE PROPERTIES LTD. 386-6164.

CITY MOTEL

—40 units
—4 years old
—Room for development
—Price $685,000
IRENE VAN 592-9194
FRANK SALE 382-9191 Pgr. 738
THE PERMANENT 382-9197

SPORTING GOODS

High traffic Douglas Street location. Near The Bay. Going concern for 20 years. Ideal business for couple. Complete details by appointment with.
JIM WALTERS 656-3253
Royal Trust 384-8001

MANUFACTURING BUSINESS Excellent opportunity for enterprising person to move into aluminum manufacturing business. All stock and equipment plus Canadian and American patents. $9000. Phone 479-9616 between 6-7 pm.

Childrens Wear Store

Ideal investment opportunity in prime location with growing clientelle. Serious inquiries please write P.O. Box 6334, Station C, Victoria.

AMBITIOUS COUPLE REquired to develop and own small but very lucrative business. May be started part time with no risk. Assistance provided until income reaches desired level. For appointment call 592-6895.

Kayot Pontoon Boats

Big payload. Rentals. Tour boats. Etc. Invest $9,000, earn $100 per day and up. Free brochure and test run. Bank terms. 479-6468.

'MINIT'
Professional Dry Cleaning
To be appropriately located at Government and Gore, Victoria, B.C. For information phone 438-3733 or 437-0527.

AUTOMOTIVE PARTS AND Accessories shop with great potential. Good location and lease. Must sell due to unforseen circumstances. All inquires Victoria Press Box 395.

WELL ESTABLISHED BUSIness. Excellent downtown location. Grossed over $100,000, 1978. Financial statement available to interested parties. Write Victoria Press Box 415.

RECEIVE A GUARANTEED 15% return when you invest in my profitable business. Reply to Victoria Press Box 354.

MEAT MARKET
Well established meat market for lease. For further information phone 477-2242.

ESTABLISHED PIZZA TAKEout, good location, good lease. Excellent return on investment. Phone 478-1456.

VANCOUVER ISLAND, LADYsmith south, Ladysmith north Hi-Plate-Gravel. 956-4196.

FOR SALE, USED BOOK MAIL-order business. Suit semi retired, 478-4005.

SMALL GROWING BUSINESS showing good return, travel necessary. 474-1687 after 6 pm.

COLWOOD CORNERS, AREA to begin new business, extended commercial. 478-7356.

241 BUSINESS OPPORTUNITIES WANTED

35 YEAR OLD, WITH EXCELlent education, both management and labour experience, as time and energy to devote to interesting small business. Please reply to Victoria Press Box 401.

WANTED SMALL ONE MAN business, wholesale, mail order or manufacturing. Apply with details to Victoria Press Box 390.

CALGARY BUYER SEEKS small to medium-sized motel. Vancouver Island or lower mainland. Phone 283-4593, Calgary.

INSURANCE AGENCY ON Vancouver Island, Victoria Press Box 435.

244 REVENUE PROPERTY

SIDE BY SIDE DUPLEX

1379-1381 HILLSIDE 4 rooms each side, basements and drive in garages. Could be a commercial site later. ML FULL PRICE ASKING $84,000 CALL HAROLD WARE office 386-6164 res. 385-1580.

APARTMENT BLOCK 12 SUITES

Only 6 yrs. old 6 two bedroom and 6 one bedroom financial statement. Available Full Price ASKING $255,000. CALL HAROLD WARE 385-1580 or office 386-6164 CASTLE PROPERTIES LTD.

10% Tax Shelter

Fully rented townhouses, James Bay. Management and rent guaranties available. Hart Construction 388-6275 (pager 880)

FAIRFIELD 4-PLEX, ALL SELF contained suites. All renovated. Three 1 bedroom, one 2 bedroom. Gross $10,800 Asking $89,500. 386-3544

244 REVENUE PROPERTY

INCOME $13,000 YEAR

Legal revenue situated on a large corner lot close to Johnson and Fort. Accommodation comprises of one two-bdrm. stes.; two one-bdrm stes.; three housekeeping rooms. Vendors will consider carrying a 2nd mtge. Good 1st mtge. presently on the property MUST be assumed. Extemely good yield.
MICHAEL W. NEWMAN
477-7291 (Bus.) 652-4105 (Res.)
D.F.H. REAL ESTATE LTD.

APARTMENT BUILDINGS FOR SALE

71 Suites James Bay
67 Suites Oak Bay Junction
58 Suites Victoria
55 Suites Victoria
35 Suites Victoria
Plus many others, prices ranging from $19,500 per suite and four years and up. For more info on these investment opportunities call SHANE BEFURT 386-6164 or 479-0010 CASTLE PROPERTIES LTD.

ACT NOW MUST SELL

The owner lives out of province and is anxious to sell this legal duplex with in-law suite. Consists of 2-bedrm., 1-bedrm and bachelor. Live in one and have tenants help your payments or rent all suites and let your money work for you. For more information and appt. to view, call NOW. Offers invited on $50,500.
LEONA EDMONDSON
477-7291 (Bus.) 384-5088 (Res.)
D.F.H. REAL ESTATE LTD.

GOOD REVENUE CHARM & CHARACTER VICTORIA

5 Rental Suites. Each fully self-contained, 2 - 2 bdrm, 2 - 1 bdrm, 1 bach. suite. Easy to rent. Building in good condition. Carports. Gross annual revenue $10,500. MLS, $76,900.
CALL: JOHN HOLMS 386-7521
BOORMAN INVESTMENT CO. LTD.
612 FORT ST

INCOME OF $7380 YEAR FOR $45,000

That's right! $7380 year with expenses of approx. $2500 year, all for the low price of $45,000. MLS. There are 5 self-contained suites with 5 stoves and 5 fridges. Call now for more information.
KEN HIGHTON
477-7291 (Bus.) 385-9235 (Res.)
D.F.H. REAL ESTATE LTD.

DUPLEX

Priced with easy terms. May even get in with B.C. Grant. Good owner occupied, two bedroom lower, upper one bedroom rents $225. Located Esquimalt business section. Well cared for exterior. Owner may trade what have you or carry second. OFFERS ON $55,900.
388-7557 Raym Forbes 477-1781
Capital City Realty Ltd.

JUST COLLECT THE RENT

On this 5 suiter in popular area of Fairfield. Present owner has kept property in good repair. Fully rented to excellent tenants. Give us a call.
Marilyn Moore 382-8015
Jo Lennox 478-2563
Capital City Realty 388-7557

21 SUITES $325,000

Only 4½ yrs. old and in the best of condition. Walking distance to downtown, grossing $42,000 p.s. Spacious 2-bdrm suite for owner. Owner will look at 2nd Mtg. or small house as part of D.P. Make us an offer. JIM RANSON, 479-5910, Westgate Rlty., 388-9941.

INVESTORS
55 suites, gross, $141,500, asking $1,100,000
58 suites, gross, $151,600, asking $1,160,000. Both these building are in a prime Victoria rental area. Well maintained and under 5 years old.
Duplex Gordon Head-$119,000. Gross. $12540. New 3 BR. 1600 sq.ft. per unit. 10% C.C.A. Call Stan Lind. Westad Realty Ltd. 383-1953, 592-6887

APARTMENT

$175,000.00
Built in 1966
Gross $25,500.00
Net $18,500.00
See our sign on Superior Street. Then call:
JOHN ADDICOTT
388-4434 477-8232
WESTMONT REALTY (1977) LTD.

DUPLEXES

FAIRFIELD — $59,900. Up and down — 1-bedrm suite up, 2-bedrm suite main.

JUBILEE — $57,900. Large up and down, 1-bedrm up, 2-bedrm main. NOTE R3 ZONING.
BOB HAHN
386-3231 595-1642
BLOCK BROS. REALTY LTD.

BY OWNER, DELIGHTFUL L shaped duplex on large corner lot in Esquimalt. 3 bedroom, each side plus developed basement. 1 side in-law, other side 4th bedroom, rec room, laundry and second

250 HOUSES FOR SALE

Capital City REALTY LTD
1815 Blanshard St. 388-7557

FOUR SPECTACULAR VIEWS

High rocky locations with views of Mt. Baker, distant water and the city . . . Let me have that dream home built for you. Approx. $115,000 for a 1500 sq. ft. main floor area. Firm quotes on your plans . . . Call Today
388-7557 Raym Forbes 477-1781

MAPLEWOOD

Golfer's delight. 2 or 3 bedroom home, large treed lot. Small suite always rented. Separate entrance.
388-7557 477-0580 386-2682
Pat Forbes

VAULTED, BEAMED AND BEAUTIFUL

A deluxe 3-bedroom split, finished family room with serve-through, 4-pce. main. Ensuite with tub and bidet. Master with mirrored sliders, single enclosed garage. All thermo, 5-year warranty. $84,900.
477-1781 Raym Forbes 388-7557

GREAT CONTEMPORARY LOOK

LARGER MASTER, BIG ENTRY. ENCLOSED. Garage. Lots of pluses. Separate dining. Thermo and 5-year warranty. Just $76,900.
477-1781 Raym Forbes 388-7557

BIG!

A GRAND FAMILY HOME WITH PLENTY OF OPTIONS. CAN BE 5 bedrooms. LARGE FAMILY ROOM. HUGE ENTRY. TWO KITCHENS. 3000 sq. ft. FULL 6' Cellar. 2½ years old. Located Gordon Head, asking $112,000.
477-1781 Raym Forbes 388-7557

CAN'T BEAT IT!

Gordon Head: Over 1200 sq. ft., lots of living and room for expanding. Don't miss on this, $65,900.
477-1781 Raym Forbes 388-7557

NEW HOMES

As you like it. Pick your plan and call. Have builder with lots. Will build our home, $69,900-$75,900 or individual quotes for unique plans.

NEW HOMES

$62,900-$64,900

Just a few around at this price. Call today for personal viewing.
477-1781 Raym Forbes 388-7557

MUST SELL

Owner leaving for mainland — so says sell this two bedroom home featuring gleaming hardwood floors, a sunny circular breakfast nook — separate dining room full basement and a hot water heat — asking $55,200.
Shirley Philps
388-7557 388-7557

OPEN HOUSE
WED., THURS.,
1:30-4
3435 WILLERTON
Off Astoria,
Off Maplewood
$59,500

Two bedrooms in older character home. Oak floor in lovely LR with cozy fireplace. Large master bedroom could be 3rd bedroom in attic area. Small suite always rented. Lot has lovely Garry oaks, located near Golf Course. Lot 58x118.
Pat Forbes 477-0580
386-2682 388-7557

REJUVINATED CHARACTER

Redecorated charmer with many features to warm your heart. Natural finish wood panel walls, separate DR, pantry kitchen including unpaid dumb waiter, 1-BR main, 2-BR upper, full basement. Come look inside and we can write your offer at $44,900.
388-7557 John A. John 477-8096

TELL IT LIKE IT IS!!

The location is excellent!
The lot is small.
The interior is cozy.
The exterior is Blah.
The furnace, wiring, plumbing, Good.
The basement — a real humdinger.
The Price? Offers on $35,000 — Right on!
Call Shirley Philps 388-7557

BLOCK BB BROS.

SELL THROUGH VIDEO

FOR THE HARD OF HEARING

On a busy street near Mt. Tolmie, a 19-year-old 2-bedrm, full basm't home, fireplace, nice fenced yard. We know its drawback, but priced accordingly at $54,900.
BOB HAHN
386-3231 595-1642

SPLIT LEVELS

One 3-bedrm at $56,500 on cul-de-sac close to Greenglade School with fireplace, cedar family room and garage.
One at $53,000. Landscaped and fenced, carport, 4 bedrms, ensuite plus lower level bath.

YOUR OWN GREENHOUSE

Reduced to $62,500. 1280 sq. ft., 3 bedrms, 21x17'6 living room, dining room, eating area in kitchen, 2 large outbuildings.

COLONIAL CHARACTER IN SIDNEY

77x133 lot, double garage, 4 bedrms, formal dining room, eating area in kitchen. Asking $79,900.

CALL NOW
BILL WONNACOTT
Office 656-5584 Home 656-3373

IMMEDIATE POSSESSION

Here is a home that is different. 2 Bedrms on the main, raised hearth F.P., fridge and stove, sundeck, full basm't with 3rd bedrm. What is so different? An 18x36 in-ground pool in the back yard. All for only $54,800.
BEN RICHARDSON
656-6958 656-5584

3-Bedrm bungalow set in the trees. Large family room, F.P., separate dining room, lots of cupboards in functional kitchen, 2 car garage. Priced at $78,000.

Semi-waterfront home with beautiful sea and island view. Large livable rooms with quality finish and carpeting. Master has 3-pce. ensuite, 3 bedrms up and one down. Large 75x162 lot. Asking $115,000.

3-Bedrm home in area of fine homes. Landscaped lot, low traffic area. Large 20x1 living room, fireplace. Fridge and stove included in the price of $61,000.
BEN RICHARDSON
656-6958 656-5584
TED PHILLIPS
656-5337 656-5584

MANN
T. L. MANN & ASSOCIATES LTD.

250 HOUSES FOR SALE

DFH 477-7291

D.F.H. Real Estate Ltd.
1559 McKENZIE AVE.

STARTER
1289 GLYN RD.
(Off Wilkinson Rd.)

The best value on the market!
—3 bedrms.
—large kitchen 19x13
—cozy living room with FP
—fully-fenced rear yard
—roof, gutters and downspouts, 2 years new
—updated plumbing and elec. service
—quiet no-thru street
—OPEN FOR OFFERS AT $38,900
Call to view anytime. (MLS).
IAN MacDONALD
477-7291 (Bus.) 595-1016 (Res.)

Gorgeous Gorge

IMMACULATE two bedrm. home ½ block from Gorge Waterway. Separate dining rm., living rm. with cozy fireplace, full basement for further development. Economical hot water heat. Good-size backyard with assortment of fruit trees. OPEN TO OFFERS at $51,000.

OPEN HOUSE
Sat. 1:00-4:00
2816 Wyndeatt Ave.
IAN D. MacDONALD
477-7291 (Bus.) 595-1016 (Res.)

LOCATION ACCOMMODATION PRICE

All three of these prerequisites are right with this family home. Located near Butchart Gardens on a quiet cul-de-sac with underground wiring. The four bedrooms, rec room and den make it ideal for a family, and the price is right at $63,500. MLS. And since the house is vacant the owners are anxious to sell and will look at offers. Phone now for more information.
KEN HIGHTON
477-7291 (Bus.) 385-9235 (Res.)
BEV HIGHTON
477-7284 (Bus.) 477-5603 (Res.)

LIVE IN BUSINESS

Here is an excellent opportunity for the retired or young couple who want their own live-in business. At present, there is an attractive ice-cream parlor with seating both outdoors and indoors. The nearby schools assure a built-in clientele. Also, there is a gift shop section which is very popular especially at Christmas. The separate workshop is ideal for making handicrafts for the store. The living quarters are very cozy and the 2nd bedrm. has a kitchenette. For more information, call:
KEN HIGHTON
477-7291 (Bus.) 385-9235 (Res.)

VIC WEST SEAVIEW OF BREAKWATER

$47,900

Great first home buy! This 9-year-old 2-bedrm home is in IMMACULATE condition. It features approx. 1040 sq. ft. finished, large L.R., family-size kitchen, easy-care lot with rock garden and bsmt. Priced to sell very quickly. For more details, call
EDHO
477-7291 384-8075 (Pgr. 386)

GARDNER REALTY Ltd.
895 Fort St. 385-7721
(24 HR. SERVICE)

102-1725 CEDAR HILL X RD.

2 bedroom condominium — an exceptional unit. FP, washer and dryer in the suite. 1½ baths, large patio off the DR, expensive carpet, storage in suite, underground parking with a large heated storage room next to parking pad. This is a quality building. Priced at $53,900.
385-7721 BILL WEISS 598-8443

OAK BAY CHARACTER

A very clean home, excellent yard with lots of room for extra vehicles. Two full storeys, 3 large bedrooms, balcony off the master, good-sized LR, super sized DR, big kitchen, 4 pce. bath upstairs, 2 pce. downstairs, large foyer. $72,500.
385-7721 BILL WEISS 598-8443

VALLEY VIEWS
3 BEDROOMS
60x120 LOT
$44,900

Relaxed living on a quiet street. Few steps with a cement floor workshop. Clean with double windows. Nicely landscaped. MLS 37311.
CLIFF SALMOND
385-7721 477-3626

ACREAGE SECLUSION RANCHER

Just listed! Custom built with superb workmanship and excellent decor, this large 2-bedroom rancher offers privacy, quietness and easy to care for grounds with enough cement patio and lawns for your enjoyment. The spacious living room features a vaulted polished beamed ceiling, polished stone fireplace and cathedral windows. A delightful kitchen with a separate panelled dining room is designed for your relaxation at meal times. Many other features and only 15 minutes from town centre. On Saanich peninsula. MLS. Priced at $84,900. Call now.
CLIFF SALMOND
385-7721 477-3626

REDUCED
$4,000

Natural cedar finish walls, built-in bookshelves and cabinets and Roman brick F.P., highlight the L.R. of this comfortable 2-B.R. home. Staircase leads to full 3/4 undeveloped attic ready for development. Bright sunporch waiting for your plants and rocking chairs. Large D.R. and immaculate KITCH. Full basement with 15'x13' workshop insulated for sound. Fenced backyard with patio and large metal storage shed. Stove and fridge included. Ideal for the young growing family. Priced to sell at $48,500.
KENT MACLEOD
385-7721 595-4273

4 BEDROOMS

1½ baths, spacious kitchen with eating area, new carpeting throughout, new kitchen counters, nicely redecorated. To view phone evenings 381-4755 or 592-6372.

2 BEDROOM SOLID WELL maintained. Shelbourne location, commercial zoning on 2 sides. phone 386-6515

250 HOUSES FOR SALE

the Permanent For Sale

702 FORT ST. 382-9191
BOB HUGHES, Manager

BEAUTY AND THE BEST

Three bedrooms, separate dining room plus breakfast area in the kitchen. All on main. The lower level boasts fourth bedroom, beautiful recreation room, 3-pce. bath, laundry room and games room. This post and beam plan offers spacious family living with style and grace in a most convenient area of Gordon Head. $69,900. ML 38286.
SIMON FLETT
382-9191 Bus. Res. 592-7451
JACK GRANT
382-9191 Bus. Res. 477-8172

BY GORGE A BARGAIN

Gorge convenience — neat 3-bedrm bungalow with 1-bedrm in-law suite in full basm't. Open fireplace, drapes, stoves and fridges included. Alum. windows, gutters, downspouts. Priced at $56,500 for quick sale. ML 37173. To view by appointment, call
HERB McDANNOLD
382-9191 Bus. Res. 384-6768

LOCATION, APPEARANCE, PRICE

Attractive in every respect. Excellent 3 level split, shake roof, bow window, fireplace, 3 bedrms, 1½ baths, family room, etc. Freshly decorated thruout, new carpeting and flooring. Lovely lot close to University. Surprised vendor transferred. Offers to $69,900 (ML 38733). Quick sale required. At your service, anytime.
HERB McDANNOLD
382-9191 Bus. Res. 384-6768

2-BDRM PLUS 2-BDRM IN-LAW

Fully updated 2-bedrm bungalow with bonus of 2-bedrm in-law suite in full basm't. Newly insulated, rewired, elec heat, fireplace, modern baths and kitchen, dishwasher, fridge and stove. Reduced — now only $59,000. ML 37698. At your service, anytime.
HERB McDANNOLD
382-9191 Bus. Res. 384-6768

NO STEP BUNGALOW

Well built, plastered, hot water heating, 1140 sq. ft. 2-bedrm, 24 ft. L.R., fireplace, D.R., large K. fridge, stove, washer, dryer and a family room or den. Reduced — now $59,000. ML 37557. At your service, anytime.
HERB McDANNOLD
382-9191 Bus. Res. 384-6768

THE PERMANENT

SEASPRAY PROPERTIES LTD./ REALTOR

1911 QUADRA 386-3124
1175 NEWPORT 595-3151

RANCHER with FULL BASEMENT LAKE HILL

A new home on a quiet street lot. The home is well situated to elementary schools, buses and is only minutes to the heart of Victoria. Great cabinet-filled kitchen, corner fireplace in living room, double-pane windows, 5-year HUDAC WARRANTY and quality workmanship. CALL ME NOW to VIEW this EXCLUSIVE HOME AT $74,900.
SPENCER LEE
386-3124 477-3593

A SHOW PLACE

DISCOVER for yourself what good living is all about. You will LOVE the area, its a GOOD place for children, TUDOR in style, there are 4 bedrooms, rec. room, family room and a PRIVATE living room. You will SAVE MONEY here as we are asking $105,000. MLS. DON'T DELAY. CALL ME NOW!
SPENCER LEE
386-3124 477-3593

RETIREMENT or STARTER

Do you NEED 2 bedrooms? NEED 7/10ths of an ACRE? NEED new home? NEED country setting but close to town? NEED spacious kitchen? NEED a home under $65,000? NEED possession AT ONCE? Then call me, SPENCER LEE, right now to see YOUR NEW HOME.
386-3124 477-3593

SIDNEY

—5-yr.-old, immaculate condition
—cement driveway
—well-groomed yard
—2 bedrms.
—4-pce. bath, 2-pce. R.I.
—bay window, fireplace
—rec. room
—fridge/stove, W/D
—room for more development
—only $54,500. ML
386-3124 KEN POSKITT 477-0371

PANORAMIC VIEWS
High Doncaster
2 BDRMS., $69,900
DOUG POSKITT 477-0645
ROD FINCH 385-3140
or 386-3124

SUPER VALUE
SIDNEY, $51,900
DOUG POSKITT 477-0645
or 386-3124

HOME — IN-LAW G. HEAD, $78,900
386-3124 DOUG POSKITT 477-0645

DUNSMUIR 388-7868

OAK BAY — QUALITY

Hard to find spacious family room on quiet St. Patricks St. This home has large living room with fireplace, Sep. dining room with fireplace and a very large family room with firepace. Very modern kitchen with dining area, utility and built-in dishwasher. Upstairs 4 large Bdrms. This well cared for home features all new W/W carpet — 2 complete bathrooms — games room and brand new roof. By Appointment, call Allan Klenman, 656-4242.

BROADMEAD — $69,900

Here is a Neat Rancher with no steps in this most desirable residential area. If you are a tennis fan — you will be close to the new courts. 3 Bdrms, spacious living room with fireplace, dining "L", family kitchen with eating area. If location means anything see this new exclusive. Allan Klenman, 656-4242.

TRADE

3 yr. old Deluxe family home — fully finished basement — ideal for in-laws in Gordon Head — Low $80's.

FOR

Smaller Older Home in Fairfield — Oak Bay area. Call Leo Pigott, 388-7868, res. 598-1975.

BUY OWNER. TWO BEDROOM home, full basement, fireplace, fenced in back yard, Jubilee area. Asking $52,900. 595-7284

250 HOUSES FOR SALE

BLOCK BB BROS.

SELL THROUGH VIDEO

OAK BAY
BORDER
JUBILEE
OPEN HOUSE
THURS. 1-3
1523 AMPHION
(OFF OAK BAY AVE).

A charming, spacious 2 bedroom home with a 3rd bedroom plus playroom in high basement. Reception hall, living room, large dining room with fireplace, spacious kitchen with separate pantry area. Enclosed porch, 2 bathrooms, garage, workshop. $59,500.
598-2937 Dawn Steele 477-1841

TUDOR MINI-ESTATE BY SAVAGE

A charming and versatile residence set in a beautiful ½ acre garden near new hospital site. 3 or 4 bedrooms. Separate dining room. Modern kitchen and 1½ baths. Leaded windows, dark wood and other interesting features such as alcoves and built-ins. Wiring and plumbing updated and whole property in excellent condition. Approval held for splitting off a lot and this would still leave a large and attractive garden. Alternatively, the extra land represents an excellent investment. Offers invited on $116,000. ML.
Bill Remple Office Ted Walford
658-5794 477-1841 698-1420

NEW HOME DIRECTORY IN COLWOOD

A WIDE VARIETY OF BUNGALOWS, SPLIT LEVELS AND TWO-STOREY HOMES WITH FULL AND OPEN BASEMENTS PLUS I.D.P. READY FOR DEVELOPMENT. ALL HOMES INCLUDE THERMOPANE WINDOWS, EXTRA INSULATION, ELECTRIC HEAT, FIREPLACES AND MORE. CHOOSE A PLAN, LOT, COLOR SCHEME, AND TYPE OF FINANCING TO SUIT YOU. WE ALSO HAVE TWO STOREY AHOP DUPLEXES $1250 DOWN VERY NICELY APPOINTED. ALL HOMES CARRY A 5 YEAR WARRANTY. VISIT OUR DISPLAY HOME AT 544 STORNOWAY OFF WISHART RD. AND DISCUSS YOUR HOUSING NEEDS. P.S. SOME HOMES QUALIFY FOR $2500 GRANT.

WED-FRI 1-6
SAT.-SUN 1-5

FOR MORE INFORMATION PH. KEN MILLAR AT 478-1721 or 384-8075 PAGER 519

FOR YOUR CONVENIENCE HOME DIRECTORY MAP LOCATED AT CORNER OF SOOKE AND METCHOSIN RD.

RIDLEY BROS.
DEVELOPMENT CO. LTD.
MEMBER VICTORIA HUDAC

JACK MEARS OAK BAY REALTY LTD.
2194 OAK BAY 598-3321
Where Trust is The Basis of All Business

THE UPLANDS....

1. An attractive bungalow backing onto the Uplands Park. Four bedrooms. $152,000.

2. A distinctive family home with an indoor swimming pool. Five bedrooms. $225,000.

3. A Tudor style home with tennis court and swimming pool set in over an acre. Six bedrooms. $295,000.

4. A private waterfront one level home set in 1.55 acres. Four bedrooms. $315,000.

Further information and viewing of these and other fine homes with PETER NASH 598-3321.

NEW EXCLUSIVE SOUTH OAK BAY

Only 7 years old, this family home has four bedrooms, three bathrooms, den and family sized kitchen with breakfast nook. As modern as tomorrow, only half a block from the sea, in the heart of Oak Bay. Properly priced at $96,900. Phone GEORGE BLACKBURN at 598-3321 anytime.

MEMBER
Relocation Services of Canada

Century 21
MAYFAIR REALTY
Mayfair Centre
386-2955

LUXURY

Tall trees, easy-care lot with bordering stream highlight this modern luxury home in executive class. 3 bedrooms, 3 baths, 3 fireplaces, family room off kitchen. Formal living and dining, rec. room with games area and wet bar. Utility and hobby room. A true quality home. MLS. $107,000. PETER SYKES, 386-2955 or 382-3216.

LANGFORD

Working family home, 5 yrs. old, 3 B.R. on main, H.W. floors, good living room with raised hearth rock fireplace. Sundeck off dining room. Full basement with some development and extra bathroom. Full price $52,000 (MLS) with VERY attractive financing. PETER SYKES, 386-2955 or 382-3216.

ESQUIMALT

2-B.R. starter home with more. Large dining room, great living room with parquet floor, family kitchen. Separate garage, on good size lot, separate utility room and children's play area. Exclusive at $51,000. PETER SYKES, 386-2955 or 382-3216.

VIDCO
Commercial-Residential Real Estate
31 Bastion Sq. 388-4232

BY OWNER, RECENTLY RENovated, 3 bedrooms, 2 up, 1 down. Living room with fireplace, large kitchen. Small easy care lot. High Quadra. Asking $46,900. 479-3220.

SOOKE

New 3-bedroom home near school, shopping, gold course and salt water fishing. $49,900. 642-5676.

BY OWNER 3 BR CUSTOM home, W/W carpets, L shaped DR-LR with F.P. 2 3-piece baths, full basement. $64,900. 386-8246. No agents.

NO DOWN PAYMENT

2 year old 3 bedroom home in Brentwood Bay on quiet street, close to everything. Asking $64,000. 10% mortgage. 652-4274.

250 HOUSES FOR SALE

BOORMAN'S
612 Fort St. 386-7521
2045 Cadboro Bay Rd. 595-1535
BOORMAN INVESTMENT CO. LTD.

EXCEPTIONALLY SURPRISING NEARLY WATERFRONT ROBERTS BAY NORTH OF SIDNEY

Woodsy, comfortable feeling. The charm of this 9 year old home has to be seen. 2 BRs on main and 1 down. One and one-half bathrooms on main. Large living-dining room looks out through covered sundeck to trees and privacy. Family room down. Good workshop. Darkroom. Many other special features. Well landscaped. End of cul-de-sac. Small boat moorage. $86,800. MLS 38420.
CALL JOHN HOLMS at 386-7521

RETIREMENT GUARANTEED ROCKLAND, $53,500

When you discover the closeness to town and the city view from this two bedroom strata duplex you will have the safety of knowing it's a wise investment. Yes your side of this duplex boasts of an entertainment size living room and diningroom and large kitchen. You will love the idea of having your own cosy lot and full basement for storage and tinkering. MLS 38051 Please call now:
595-1535 Gordon Adams 592-1353

DUPLEX OAK BAY

Perfect for economical living or reconversion to single family home. Close to Willows Beach and Estavan Shopping Centre. Situated on 65x150 deep lot with seaview. Rents bring $739 per month and owner has own new 1 bedroom suite in basement. This beautiful property is just listed for $86,500. To view call: OLGA ZACHARY 595-1535 Res. 592-2265.

MODERN 3-BDRM SxS DUPLEX

In area of exclusive homes in Gordon Head. $107,000 MLS 38779. For full information on this rare find please call:
595-1535 Olga Zachary 592-2265

BEAUTIFUL GARDEN

And sparkling clean 2-bdrm home in Jubilee area. Owners leaving town. Must sell. $52,500. MLS 38863.
595-1535 Olga Zachary 592-2265

National Trust Realtor
HILLSIDE MALL 595-2121
3440 DOUGLAS 382-8101

OPEN HOUSE
1560 McRAE

BETWEEN 7-9 P.M.
ONE BLOCK NORTH OF HILLSIDE MALL. QUALITY FAMILY HOME.

1. 4 Bedrooms
2. Master has ensuite
3. Large first mortgage at 9¾%
4. Extra large lot ¼ acre plus
5. Heated swimming pool
6. Extra paved parking
7. Price slashed from $66,500 to $59,900

ERNEST WILLDEN
388-9153 Por. 711 Office 595-2121

NEW HOMES

Your choice of 12 new homes, all priced at $57,900 — 2 styles to choose from — Split Level and Standard Bungalow. Minimum down payment 5%. For further details, call
R.W. RHODES
382-8101 479-9241

NEW HOME $57,900

Placid Brentwood Bay provides an excellent setting for your new 3-bedrm home with your choice of fireplace. Full basement for your hobby or rumpus room. Under construction, arrange your decor by calling now to 652-2576 or 595-2121. ROB ANGUS.

ALMOST FINISHED

Act now and choose the colors you want in this beautiful split level home. The price is right ($61,900), the location is great (Colwood). A must to see. Call
DAVE McFARLAND 658-5927
OFFICE 382-8101

Castle PROPERTIES LTD.

$43,900

Vendor transferred and has to part with his dandy two bedroom home. Very clean and tidy throughout. Fireplace in the living room; attached garage; all on a nice sized lot with fenced backyard. BRAND NEW MLS Call CHRIS GREIG 386-6164 or RES. 386-1296.

$43,900

Spacious three bedroom home with fully updated services, modern kitchen with large eating area and utility room off. MLS. CHRIS GREIG 386-6164 or Res. 386-1296.

$42,900

Close to town and country, small home offers double accommodation with two kitchens, two bathrooms, two separate entrances. Rent out one half and live in the other. Vendor will carry all financing with a low downpayment. Brand new MLS. Call CHRIS GREIG 386-6164 or Res. 386-1296.

$47,500

I dare you to find more house for the money than this immaculate little two bedroom bungalow in the McKenzie/Quadra area. Features include a beautiful family room with a fireplace, a modernized kitchen and a beautiful yard. Immediate occupancy so call me now. PETER VINCENT. Res. 383-5578 or Off. 386-6164.

$48,500

Come see this excellent 2 bedroom starter or retirement bungalow on a quiet street close to Sears. A separate family room off the kitchen, a cosy firepace in the living room, and a private fenced backyard make this one a "must see." Phone today on this one. DON MARSDEN Res. 388-6578 Off. 386-6164.

1733 NEWTON ST.

Four room bungalow close to veterans and Jubilee Hospital. Ideal for retired couple. Full price asking $49,000 make your offer. Call HAROLD WARE Off. 386-6164 or Res. 385-1580.

$55,900 OPEN HOUSE

569 Broadway (off Glanford). Tues. & Thurs., 2-4 & 7-9pm. Sats. & Suns., 1-5 pm. By owner, 3 BR full bsmnt. home (DR, carpets, F.P., dishwshr, cont. patio, large lot. Excl cond. Near schools & bus. 479-2194.

DISTRESS SALE

$40,900

4 bedroom detatched house on strata title; tastefully renovated, assumable mortgage. Glanford area. Phone owner 474-1327.

250 HOUSES FOR SALE

REYNOLDS CONSTRUCTION
Free Estimates

Specialists in custom design and finishing from the planning stages right through to the finishing touches. Have a home built for you, to fit your needs, that you can be proud of for years to come. To have home finished for summer call our Exclusive Agent SHANE BEFURT, CASTLE PROPERTIES LTD., 386-6164 or 479-0010 anytime.

ANOTHER QUALITY BUILT HUCKER HOME

1068 Lucille Dr. off Clark Rd. in Brentwood. 3 Bedrooms, 1½ Baths, Wall to Wall, Full Base. with rough-in plumb., Extra chimney flue for future base. fireplace. Oil hot air heat. Carport and Deck. Deal direct for only $59,900. 382-9212, 9:00 A.M. - 4:00 P.M. WEEKDAYS ONLY.

Best Bargain In Victoria

Clean cared for house, quiet street, short walk to Hillside Shopping Centre, good bus routes to downtown. Two bedrooms, utility room, fireplace, fully fenced clean yard, sundeck with custom sun screen, owner has bought and wants to sell now. Many other features. $43,000. Very small downpayment for existing mortgage at current interest rates. Terms possible on downpayment. 1542 Clawthorpe Ave. 595-4349 after 5 pm, all day weekends.

SWINERTON'S
REALTY WORLD
List and Sell with Realty World Swinerton, Stewart Clark Ltd.

Central Saanich

New 3 bedroom, full basement bungalow on a large lot close to the sea. Beautiful stone faced fireplace in living-dining room overlooking back of lot, with some sea views. Roughed in F.P. and 3rd bath on lower level. Full price $63,900. Call 385-6211 eve. 598-1737.

$49,900
1575 Clawthorpe

Immaculate 2-bdr with fenced backyard on quiet street near Hillside Mall. Bright newly remodelled kit/din area with sundeck. Features fireplace, w/w, 4-piece bath and seperate insulated garage/workshop. 595-0548 to view. No agents.

No Step Rancher
$58,900

All on one flr. with part bsmt. FP, oak flrs. in LR. New carpet in halls and 3 bdrms. ½ or an acre full wire fenced for security. Close to Royal Rds. and Golf course. New on market. MLS. JIM RANSON, 479-5910, Westgate Rlty., 388-9941.

$45,000

$1250 dn. $300 per mo. for qualified purchasers. Single family, quality built homes. Open Sat. and Sun 1-4 or call Gordon Roberts 388-5641 or 383-6803.
Leano Developments Ltd.

OAK BAY NEWPORT AVE BY OWNER

Handsome brown shingle meticulously updated 2 plus bedrooms, full basement, $79,500. Principles only, 592-7140.

HIGH/COOK ST.

Super insulated, 3-bedroom, cathedral entrance home. Extra bedroom, and bathroom in full basement. Beautiful oak floors, plus carpets. Fruit trees and productive garden. Close to schools, bus and stores. 6¼% First mortgage may be assumed. Asking $59,000 but open to offers. 383-2478 or 652-3064.

OPEN HOUSE
SAT & SUN

3955 Reynolds Crt. (off Quadra), brand new tudor finish, $66,900. 3 bedroom, 1½ baths, rock fireplace, carport, near schools, park and all emenities, 5 year warranty, phone builder after 6pm. 478-9627.

TOWN AND COUNTRY REALTY
3577 DOUGLAS 382-7276

C. N. Montague
1720 LILLIAN RD. 595-4413

FAIRFIELD APPRAISALS PROPERTY MANAGEMENT

OPEN HOUSE
WED and Sat. 1-4

Move right into this 3 BR new custom built view home, offered at $58,900. Full basement has extra bathroom and laundry room. Carport, covered front entrance. Thermo windows. Save. Buy direct from builder. 1319 Denman. 595-0587.

10 MILE POINT

Attractive, character 2 bedroom home app. 1300 sq. ft., sea view, secluded large treed lot, hot water heat, no steps, new carpets throughout. Beautiful kitchen with sea view, no basement, large 2 car garage easily converted into more living space. Asking $98,500. Please call owner for appointment 477-6479.

3 Bedroom Townhouse
$38,900

Only 7 years young, excellent condition, quick possession. Try your down payment. FREDDY STARKE 386-6164 or 384-1816. Castle properties.

ESQUIMALT. 3 TO 4 BEDROOM, main floor with 2 bedroom suite on ground level. Includes 4 appliances and all wall to wall, each suite has separate entrances, furnaces and meters. New stucco, gutters and wiring, redecorated. Close to shopping schools and bus. Live-in, or use as revenue. $58,900. 386-3051.

$49,900

Modernized quality 2 bdr home on large lot. Includes spacious rooms, fireplace, 4 pce bath, utility, workshop, carport, patio and garden. Open daily for viewing at 3982 Rainbow Rd. By Owner. 479-8942.

MOVE RIGHT IN

Perfect retirement or starter, newly decorated. 2 or 3 bedroom in immaculate home, wall to wall throughout, fireplace, expensive drapes, garage and fenced in yard. Good holding property. For sale by owner. $52,000. 382-7461.

PRICE REDUCED TO $67,500
GORDON HD. OFF MAJESTIC
LARGE 10% INTEREST MTGE.
TRY $10,20 THOUSAND DOWN
POSSESSION NOW TIL JUNE
BOWDEN REALTY, 383-5524

3-BEDROOM PROPANE HEAT corner lot, 931 Jasmine. $55,500. Drive by then call to view. 478-2943.

250 HOUSES FOR SALE

HENDERSON REALTY LTD.
385-9741

A RARE LISTING
GRAND OAKS TOWNHOMES

3968 Cedar Hill Rd. — California style, one of Victoria's most desirable, quiet, adult-oriented, lavish townhouses. This 2-bedroom unit with fireplace and beautiful gardens and surroundings is a must to see. Asking $64,000.
HOWARD TOMLIN 477-1327

GENEROUS OWNER

Will sacrifice at cost my two Victoria properties:
Tudor home in Central Saanich with deluxe landscaping, fireplace. You can even see the water. Immediate occupancy. $66,900.

You will be glad you saw my furnished 2-bedroom condominium: Swimming pool, sauna, tennis court. Beautiful grounds. Complete in every detail, only $49,700. No realtor commissions. Phone 388-6876.

Island Homes Ltd.
2504 DOUGLAS
386-7545

FAIRFIELD

Charming no step retirement — lovely sunny garden — two big bedrooms — brick heatilator fire place — separate dining room — delightful sun-room — set well back for privacy yet close to stores and transport — new listing — vacant — Phone Bill Palfrey 386-7545 — 598-4210 M.L.

Canada Trust
2252 OAK BAY AVE.
595-5131

$44,900

I just listed this cute and cozy 4-bedroom home featuring a L.R. with fireplace, plus a dining room off the kitchen. Surely the home needs some redecorating and the private backyard some work, but then look at this low price. Also stove, fridge, washer and drapes stay. Drive by 521 Ker and give me a call! New MLS. Immediate Possession!
FRED LERCH 477-5120

BLOCK BB BROS.

GLEN LAKE
$58,900

Excellent home for the family seeking 3 baths, 4 BR's, near-new home. Large bright kitchen with many cupboards, built-in dishwasher, covered sundeck, fenced back yard. And much more. Trade your home on this.
478-5561 BOB PAUL 478-2477

CUSTOM BLDG.

Tired of looking at houses that are not just right for you? Let us Custom Build your dream house, do some of the work yourself and save money. We have 6 lots available close to UVIC, all schools. Larger lots 76x130 ft. close to Mt. Doug — Ash Rd. area, or a location that you may choose. Have your dream home built by a known builder that has been bldg. houses in this area for 24 yrs.

SPEC. HOMES

3 brand new houses still under construction located by UVIC. To view call Mrs. Pat Saulnier, Kasapi Const. Co. Ltd., 538 Dupplin Rd. at 386-6191.

BLOCK BB BROS.

NEW LISTING

Colwood well kept 3 BR home on a large lot of 80 X 110. Two bathrooms, garage, extra bedroom and sewing room in bsmt. Close to schools, shopping centres. $55,900.
478-5561 PIERRE 474-2744

1463 ST. PATRICK
OAK BAY
OPEN 1-4 p.m.
TUES.-FRI.

Character plus — 3 bdrms. up plus self-contained guest suite down, good high bsmnt. on 60x120 lot. 5 min. walk to O. B. Village or library. $76,000.

THE ZIEGLERS
592-1768 384-8075, Pgr. 310
Seaspray Properties Ltd.
595-3151

A HOME THAT WHISPERS BEAUTY AND QUALITY

Speak softly of the luscious wall to wall carpet in 3 spacious bedrooms, huge livingroom-dining room with high cedar panelled ceiling. Speak loudly of the Citation cabinets in the kitchen, cosy adjoining family room leading to the patio, 2 full bathrooms, and more than just enough storage. Professionally designed lighting, finished room in the basement and large garage with room for workshop. And then exclaim about the delightful city, ocean and mountain views. Its brand new and the price, $79,900.
OPEN HOUSE
ALL DAY SAT — SUN
1154 Camrose Crescent, 385-2947

RANCHER

Custom designed and built, brand new 3 bedroom 1 level home. 1795 sq. ft., super insulation (R20 and R28), thermo windows, heatilator rock fireplace, 4 piece ensuite, large dining room, built-in Jenn Air, dishwasher and oven. Separate family room. Deluxe carpets. Covered sundeck plus separate patio. Big workshop area. Good sea and mountain views. $109,000. Call anytime.
SPARLING REAL ESTATE
BETTY DUTEMPLE
656-5511 Res. 658-8130

BY OWNER, 1854 ADANAC ST. 1 block from Jubilee Hospital. 3 bedroom, 1 down, full basement, 18 years old. $58,900. 479-7214.

250 HOUSES FOR SALE

FOR SALE
Royal Trust
477-0191
384-8001

TEN MILE POINT

2 storey home taking advantage of the sea views from all rooms. 3 Bedrooms, 2 baths, family room, den, utility room. Beautiful rock fireplace in living room, large sundeck off dining room and family room. Large, easy care lot. MLS. Phone
JIM DONNELLY
477-0191 477-8855

NEW HOME GORDON HEAD

You'll be proud to own this lovely 3-bedroom split with its family room and fireplace a few steps down from your breakfast table. The brick and cedar siding exterior blends with the treed setting of Mt. Doug Park. Thermo windows, 5-year warranty. $75,900. For additional information on this new MLS listing call anytime.
GALE CHRISTENSON
477-0191 477-7047

WHISTLE CLEAN

Pride of ownership is evident in this elegant Gordon Head home. Attractive living room with bay window, bright easy to care for kitchen, 3 bedrooms. Full basement includes finished laundry area, office and family room. All set on a super 'landscaped' lot. Come see for yourself. $79,600. MLS 38162.
LES ADAIR-WILLIAMS
477-0191 383-9950

NEW LISTING

3355 Immaculate, gracious home tastefully decorated, totally updated and situated on a secluded lot in north Oak Bay. New kitchen, 3 baths, total of 2465' Call now for full details and viewing. Asking $117,500.
RUTH CROSLAND
477-0191 595-5677

SELL! SELL! SAYS VENDOR

Here's what we offer. 5 bedrooms or 4 plus den, living room with rock fireplace, spacious kitchen and dining area — 2 baths. Older home with well done addition. Lake Hill-Quadra area. For additional information call anytime. MLS 37926.
GALE CHRISTENSON
477-0191 477-7047

GORDON HEAD

Near University and Racquet Club. 5 bedrooms, sewing room, family room and large hobby room. A completely developed home in first class condition including large kitchen and 2½ baths. Located on quiet Harwood Place. Don't miss a tour of this charmer with me today. Only $77,500. MLS.
GORDON SPACKMAN
477-0191 477-7085

1960 BEACH DRIVE

Drive by this Colonial home and make an appointment to view this exclusive listing anytime with
GORDON SPACKMAN
477-0191 477-7085

BALMACARA RD.
$143,500. MLS 38749

If the President can live in a "White House", why not you? Drive by the white house of Gordon Head and make an appointment to view this unique home today with
GORDON SPACKMAN
477-0191 477-7085

WATERFRONT BUNGALOW

6 years old, 2 BRS, Full basement. Thermo windows. LR, DR and kitchen face the ocean. $67,500.
DAR GARSIDE 384-8001

BANFIELD PARK

Groovy Older Home. Over 2000 sq. ft. of living area. Old Oak manteled FP in living room — separate dining room — walk through pantry to family kitchen. 2 bedrooms up, 1 bedroom on main plus — 2-year-old, 2-bedroom in-law suite down — All this and large entrance hall and stairlanding and stained glass windows — Must be sold — Owner has bought in Nanaimo. MLS. Drive by 628 Raynor. Call to view.
JOHN MORREY
592-9770 or 384-8001

TOWNHOUSE
$44,900

1174 sq. ft. all on one level. 3 bedrooms, lg. family kitchen, separate workshop. Close to playground.

FORECLOSURE
$49,900

5 bedrooms, 3 bathrooms, 50x136' lot, all basic updated, plumbing, wiring, heating, etc.

METCHOSIN
$59,000

4 bedroom bungalow, 3 bathrooms, large living-dining room and kitchen. 2 fireplaces finished rec room. Close to playground.

For further information or viewing please call
479-3612 Kent Deans 478-8316
Century 21 Suburban (78)

LARGE FAIRFIELD FAMILY home comprising livingroom, diningroom, fireplace, 4 bedrooms, sunroom, 4 bathrooms, recreation room. Good assumable

256 WATERFRONT PROPERTIES

SHAWNIGAN LAKE WATERFRONT SUMMER CABIN

44 feet of waterfront. Sure the cabin is old and needs some cleaning up. But what a retreat for an executive business man who wants to get away from it. Situated just off ORME RD. FULL PRICE ASKING $45,000 OPEN TO REASONABLE OFFERS. CALL HAROLD WARE, CASTLE PROPERTIES LTD. office 386-6164 res. 385-1580.

DEEP COVE WATERFRONT, Beautiful large home, beach, moorage. Owner 656-7051.

SPELL IT OUT

When you have something to sell, the easiest way to find a buyer is to spell it out in print! You do that by placing a low-cost Classified Ad in the newspaper, telling our readers what you have to sell. We'll help you. Give us a call today at 386-2121.

258 CONDOMINIUMS

Park Pacific

THE NEWPORT BEACH

1375 Newport Ave.

OAK BAY OCEAN AND MOUNTAIN VIEWS

Spacious and elegant only begin to describe this NEW ground level suite. A delightful floor plan of 1595 sq. ft. PLUS 900 sq. ft. of gorgeous private garden patio area.

This 2 bedroom unit is offered at $125,000. and features the following:

- 2 full bathrooms
- in-suite laundry facilities.
- formal size dining and living room with brick fireplace
- kitchen with window, 3 appliances PLUS eating area
- underground controlled entry parking
- luxurious amenities

Victoria's newest prestige address. The Newport Beach provides the intimate atmosphere large buildings lack, yet the privacy and security you desire. Victoria's most experienced condominium builders missed no detail on this 23 suite concrete and block building

OPEN TO VIEW DAILY from 1:00 to 5:00. For further information or preview showing call Robert Young, Res. 383-9898, 388-6275, Pager No. 821.

Park Pacific Apartments Ltd. 383-4124 anytime

1450 BEACH DR.

TO THE COGNIZANT CONDO CROWD, THE ADDRESS SAYS IT ALL! THE NEW TO THE CONDO MARKET, THE ADDRESS IMPLICATION WON'T TAKE LONG . . . NOT AFTER EXPERIENCING THE QUALITY AND VIEW! STEEL & CONCRETE CONSTRUCTION IS BUT ONE IMPORTANT FEATURE — HOT WATER HEATING, TASTEFULLY APPOINTED ENTRANCE & HALLWAYS, UNDERGROUND CONTROLLED PARKING ARE TAKEN FOR GRANTED IN THIS RARE SITUATION. HOWEVER, THE DIVERSIFIED VIEWS FROM THIS 1100 SQ. FT. 2 BEDRM SUITE WILL NEVER BE TAKEN FOR GRANTED BY ANYONE WHO IS APPRECIATIVE OF THE SEA, MOUNTAINS & PASSING SAILBOATS. LOCATED ON A WESTERN CORNER. THIS ONE-OWNER SUITE BOASTS OF "VIEW" LIVING ROOM, DINING AREA & KITCHEN WITH ROOM FOR TABLE & CHAIRS. $99,700. BE THE FIRST TO VIEW THIS EXCLUSIVE NEW LISTING WITH

DONNA FOSS
477-7291 384-8075 (Pgr. 504)
D.F.H. REAL ESTATE LTD.

BRIDGE PLAYERS 1400 SQ. FT.

Enhanced with bridge players — meet every week for games. The suite is unique with open style kitchen, dining room, 2 bedrms, family room, 2 bathrms and get the price, just $49,900.

BOB HAHN
386-3231 595-1642
BLOCK BROS. REALTY LTD.

JAMES BAY CO-OP

Offers Members the following advantages:

1. Security of Purchase Deposit
2. Cost of Living Bonus on Deposit
3. Rents Based on Income

A 2 BR Townhouse is available on May 1.

CREIGHTON PROP. MGMT.
388-4422 or 384-4763 (evenings)

BICKERTON COURT

Are you looking for a spacious one bedroom condominium in a soundproof building, close to town, the ocean, across from Beacon Hill Park, with a very pleasant view, large entertainment room, penthouse-type games and viewing area, and a large indoor heated swimming pool? Please phone 656-4517.

SPENCER CASTLE

Luxurious spacious 2 bedrm, 2 bath suites — ensuite laundry facilities — pool. Guest accommodation. Open daily. Weekends by appointment.

DANZO & FRANCO HOLDINGS LTD. 384-4013, 386-3816, 479-7286

OCEAN MOUNTAIN VIEWS
1 bedroom corner suite, 11th floor, overlooks Beacon Hill Park. Heated pool, sauna, swirl pool, covered parking, close shopping. $34,500. 385-8501 after 4, no agents.

BEACH DRIVE
Private Sale, 1 bedroom condominium, steel and concrete building, underground parking, swirl pool, sauna. Call to see the view. Offers near $54,000 will be taken. Phone 595-7412, evenings.

BEAUTIFUL FAIRFIELD ONE bedroom Condominium in exclusive Fairclift Manor — now reduced to $32,000 includes appliances — offers please. Call Shirley Philips 386-7557. Capital City Realty Ltd.

2 BDRM CONDO
Approx 900 sq ft. 10% CCA, assumable 10¾% mortgage of $30,300. More info 381-0572.

ONE BEDROOM SUITE IN Villa Royale, Haywood Ave. Beacon Hill Park. $28,700. 386-0464.

258 CONDOMINIUMS

JACK MEARS OAK BAY REALTY LTD.

2194 OAK BAY 598-3321

Where Trust is The Basis of All Business

OAK BAY WATERFRONT

Hampshire House, a most prestigious building in a sought-after setting. This sea-view suite offers one bedroom, large living room, hardwood floors. Vendor is leaving for England and is very anxious for an offer on $59,900; asking price. MLS. JACK PETRIE 598-8736 (res.) 598-3321 (office).

MEMBER Relocation Services of Canada

407 - 853 Selkirk OPEN HOUSE Thurs. & Fri. 1:30-4:00

This is your opportunity to view one of market's nicest suites which is truly complete with interior appointments seldom found all in one suite.

- rock FP
- 2 BRs, den, top floor — corner suite
- 2 balconies
- skylight and 5 appliances

If you want a home in a quiet, park-like area, ACT TODAY. THIS IS A MUST TO SEE! Appts. to view.

OFFERS INVITED ON $53,500
LEONA EDMONDSON
477-7291 (Bus.) 384-5088 (Res.)
D.F.H. REAL ESTATE LTD.

MAKE AN OFFER ON $25,000

Lovely 1 bedrm, south-facing condo in a steel and concrete building situated close to town and shopping. The bldg. is well managed and allows no rentals so it will be well maintained. Stove, fridge and sundrapes are included. The low monthly assessment of $47.74 includes heat. 95% financing is available to qualified purchaser. Phone now for an appt. to view. MLS.

KEN HIGHTON
477-7291 (Bus.) 385-9235 (Res.)
D.F.H. REAL ESTATE LTD.

LAST CHANCE

For 8% AHOP '76
From $450 Down
with B.C. Grant
$250 per mo. PIT
1 Bedroom from $28,900
2 Bedrooms from $34,700

OPEN

Week days 9-12 and 1-4 P.M. or by appointment. 385-2458
Byron Price & Associates Ltd.

BEACON HILL PARK!

Very comfortable 1-bedroom on the Fairfield side of Beacon Hill Park. The building is situated within steps of the sea, shopping, and buses. It has excellent laundry and parking facilities plus a games room, work room, sauna and swirl bath. The condominium itself is newly renovated and has very attractive views of Government House and Craigdarrock Castle. This delightful place in this very desirable location is going for only $31,900. Call 386-6852 evenings or early morning for viewing.

THE SAVOY NOW ONLY $29,900

Value, comfort and convenience are yours in this studio-condo that's close to downtown and to Beacon Hill Park. What's more: stove, fridge, range and dishwasher are included. See it with me now. MLS.

LILLIAN WILSON
477-7291 384-8075 (Pgr. 979)
D.F.H. REAL ESTATE LTD.

Cedric Steele Realty Ltd.

386-6258

LAUREL POINT!

2 bedroom suites of varying floor plans for the discerning buyer. Trades will be considered.

CEDRIC STEELE REALTY Ltd.
388-6258

OAK BAY $44,000.

You've heard of the immaculate car in perfect condition, driven by a dear little lady. Now come and see the condominium she lives in. Bright, large, ground floor, corner suite. 2 bedrooms, and simply spotless. This you must see. Quiet area, yet close to avenue shopping and bus.

JUNE CARVER 595-8664
HENDERSON REALTY LTD.
385-9741

FAIRCLIFF MANOR CONDOMINIUM FAIRFIELD

One of the best. Top floor. Views. 2 BRs, good-sized L.R. separate dining. Includes kitchen appliances. About 1000 sq. ft. floor area. New low price $47,500. MLS 37543.

CALL: JOHN HOLMS at BOORMAN INVESTMENT CO. LTD., 386-7521

906 SOUTHGATE

Only 3 left in this prestigious new block across from Beacon Hill Park. All 2 bedroom corner units with fireplaces and six appliances. Prices start $63,900. Open Sat. 2 to 4 p.m., or for appointment to view, please call:

CHARRONNE DOUGLAS
388-6568
GAIL JENKINS 478-6458
VIDCO 388-4232

YOU'LL AGREE

This is a terrific start to home ownership. 1130 sq. ft. strata home. Southern exposure, just minutes to shopping and bus. Kitchen appliances included, just $30 per month maintenance fee. Clear title. Offered at $36,500. MLS.

LES ADAIR-WILLIAMS
477-0191 383-9950
Royal Trust

Fairfield's Fairest $52,500

Panoramic seaview. Two-bedroom, approximately 1,000 sq. ft. of excellent living in a carefully managed building set in a superb park-like garden. Phone Lynette Delabunt, 592-9224 or 592-2407.

MARGETTS & GOWER
OAK BAY PROPERTIES LTD.

$39,900
625 ADMIRALS ROAD

Top floor, 2 bdrm, corner suite with exceptional views. Ensuite bath off master bdrm. OPEN TO VIEW 1:30-3:30 weekdays or phone CLARE BROCK 598-3321 or 592-2173. MLS 38451.

JACK MEARS OAK BAY REALTY LTD.

Is gardening going to get you down this year? Come to the Seahaven and change your life style. Open Daily 1-5. 897 Admirals Rd. or contact

GAIL JENKINS 388-4434
WESTMONT REALTY (1977) LTD.

259 TOWNHOUSES

The Seahaven 897 Admirals Road

These custom designed townhouses priced from $54,900 have two and three bedrooms, each home has fireplaces in the spacious livingroom, smartly designed kitchens with full appliances, most units have double carports and full basements. Come out and view these exciting homes today from 1:00 to 5:00 P.M. daily or contact for personal viewing:

Westmont Realty (1977) Ltd.
388-4434

A TOUCH OF Rural

This 3-bedrm townhouse is located in a lovely treed area within minutes to downtown where kids and pets are welcome. Spotlessly clean and tastefully decorated, it includes:

- 1½ Bathrooms
- Full basement
- Covered parking at front door
- Bright, sunny kitchen with window

Enjoy the ownership of recreational facilities which include swimming pool, sauna and games room and the convenience of the outdoor maintenance being looked after so that you and your family can do the things that you want to do. This is your opportunity at $46,900. For information and appt. to view, call

LEONA EDMONDSON
477-7291 (Bus.) 384-5088 (Res.)
D.F.H. REAL ESTATE LTD.

ATTENTION! 9% MORTGAGE!

YES, you may ASSUME a $37,800 Mortgage with monthly payments of $300.29 due Feb. 1983! Combine this plus 1200 sq. ft. of BEAUTIFULLY DECORATED living space and you will APPRECIATE the VALUE of this GORDON HEAD Townhome. A LARGE living room with RUSTIC BRICK fireplace, in-line DINING ROOM and BRIGHT kitchen with doors to the SUNDECK. 3 large bedrooms, 1½ baths and a FULL basement. CALL NOW TO VIEW! ML

EILEEN MARTIN
477-7050
Seaspray Properties Ltd.
386-3124

Single Mothers!!

Are you presently renting with no hope of owning your own home? If you have a good credit rating and an income of your own - chances are you can qualify to buy a new 3 bedroom townhouse close to town with payments LESS than you are paying for rent.

Would you like a ground entry, full basement home for your children and your own laundry room for you? What can you loose - give me a call. See how easy it is.

VANA HOLMES
388-5464 PAGER 708
Landmark Properties 386-6762

$39,900 FOUR APPLIANCES IN TOWN

A 7 yr. old, 2 bdrm. townhouse with private yard. The unit is in excellent condition. The price includes fridge, stove, washer and dryer. Located in super convenient Hillside area. Offered for quick sale. Exclusive.

385-1431 RANDY SMALL 388-6275
LEE WROBEL 654
British American Realty Ltd.

DUNSMUIR 388-7868

TOWNHOUSES

10% C.C.A. 3 bedrooms, 1½ baths, James Bay. Good financing available. Under $60,000. Interested? Have you revenue property or building lots? We will trade. Call Bing Richards at 388-7868 or 385-3806.

Country Side

As Low As $214/mo

for your own 3 bedroom home

For information please call
652-4461 or 386-0897
7925 Simpson Rd.
Open 2-5 p.m. Weekdays
E.Y. Construction Ltd.

TOWNHOUSES Unique Design

vaulted ceiling, sky light, appliances, drapes, fireplace.
2 bed, 1½ bath, spacious pratical floor plan, large fenced private yard.
James Bay at Fishermans Wharf. #8-118 Michigan St. $62,000. Herb Smith. 388-6275 (pager 880) Courtesy to Realtors.

TASTEFULLY DECORATED corner townhouse. 2 patios, 2 parking (one covered), fireplace, recreation room with bar, 3 bedrooms, 2 bathrooms. Views of Swan Lake and Olympic Mountains. Call owners at 479-3487 after 5 pm. $64,000.

SPECIAL VALUE
Reduced to $43,000. 3-BR, full basement, Gordon Head Townhouse near Racquet Club. Owner needs to sell.
388-7557 John A. John 477-8096
Capital City Realty Ltd.

SIDNEY BY OWNER TWO BEDrooms plus den, 1½ bathrooms, private yard, appliances, walk to shop and beach. $32,500. 656-6439.

263 GARAGES FOR SALE, RENT OR WANTED

SECURE STORAGE GARAGE needed for racing car, while owner abroad for one year. 479-2135.

SECURE STORAGE WANTED for fishing gear, app.-10x20'. 477-3578.

265 HOUSES WANTED TO BUY

URGENT

Gordon Head duplex. All cash. Call today before he buys.
388-7557 Ben Greig 598-3105
Capital City Realty Ltd.

VANCOUVER COUPLE REquires home up to $90,000. Nice area with 2 B.R.s, plus a den and 2 baths. Prefer NO STEP. Call 477-0141 B. SIMONS 477-1449
THE PERMANENT

COUPLE, NO CHILDREN, TWO well behaved cats seeks home to lease in Broadmead Development. 658-1146 after 6.

WANT OLDER HOME, WILL purchase for cash. I am not in Real Estate. 479-2209.

265 HOUSES WANTED TO BUY

ENGLISH COUPLE

newly arrived require a spacious three-bedroom home plus den or study. Must be in nice respectable area. Maximum $75,000 CASH. Call CHRIS GRIEG, 386-6164 or Castle Properties Ltd. or 386-1296 res.

RETIRED COUPLE
require a cozy two-bedroom home with or without a basement, close to bus lines, etc. up to $50,000 CASH. Call CHRIS GREIG, 386-6164, Castle Properties Ltd. or 386-1296 res.

INVESTOR
wants lower priced homes for rentals. Will consider homes in need of repair. Maximum price $50,000. Call CHRIS GREIG, 386-6164, Castle Properties Ltd. or 386-1296 res.

CALGARY RETIRED

Urgently requires two or three-bedroom home with room for workshop. Cash up to $90,000.
388-7557 Ben Greig 598-3105

MUST BE JAMES BAY

My clients won't look elsewhere. Two or three-bedroom home up to $70,000. Cash to you.
388-7557 Ben Greig 598-3105

Small, Cheap houses wanted for rental. Require 4 or 5 any area. Cash. Ben Greig 388-7557 or 598-3105.
Capital City Realty Ltd.

URGENTLY NEEDED

Esquimalt
3 or 4 bedrooms
$50,000
May 1st possession
QUICK DECISION
386-2111 GARY RESTELL 478-6987
MONTREAL TRUST

WANTED

Home with basement or upstairs suite or up and down duplex. Single owner wishes to live in suite and rent the rest. Please call CLIFF SALMOND at GARDNER REALTY LTD. 385-7721 or 477-3626.

UPLANDS — 2 BEDROOMS and den. The absence of a basement will suffice if there is an attached family room and workshop. Landscape in the natural state is acceptable. To $130,000. Please call SIMON FLETT or JACK GRANT at 382-9191. The Permanent.

ENGLISH COUPLE

Urgently require 2 or 3-bedroom home, 25-45 yrs. old, any nice area, up to $65,000 CASH. Ben Greig, 598-3105 or 388-7557, Capital City Realty Ltd.

CASH PAID

If your house is suitable for rental purposes call my Agents, Lee Wrobel and Randy Small, 385-1431.
British American Realty Ltd.

268 LISTINGS WANTED

LUCK
Is good planning, carefully executed — that is why we are so successful, so to sell your home fast, CALL US NOW.
Randy Small - Lee Wrobel
388-6275 #654
British American Realty 385-1431

270 EXCHANGE REAL ESTATE

DUNSMUIR 388-7868

WANTED — REVENUE or Commercial Property. Will trade 10 waterfront acres on Saanich Inlet. Call Allan Klenman 656-4242.

TRADE
Waterfront lot for what have you. Shirley Philps, Capital City Realty Ltd., 388-7557.

SOOKE, MODERN STRATA Title duplex, may take good truck, car, camper or travel trailer as full or part down. Phone 642-5655.

271 LOTS FOR SALE

Park Pacific

Proudly Presents

DEAN PARK ESTATES

PHASE 2 IS NOW OPEN FOR PUBLIC VIEWING

54 additional superb lots in a beautiful natural setting. Most of these new lots have spectacular ocean views of Haro Strait, Mount Baker and the Gulf Islands.

Located in North Saanich on the slopes of Mount Newton adjoining John Dean Provincial Park. Fully serviced lots with a minimum area of 15,000 square feet. Priced from $34,000. Choose your home site now while the selection is the greatest.

Entrance close to Panoramic Recreation Centre on East Saanich Road. From Pat Bay Highway turn off at McTavish.

SALES OFFICE

656-7041
10:30-4:30
OR

GEORGE BLACK
382-2426
or
388-6275
PAGER No. 930

383-4124 anytime
Park Pacific Investment Ltd.

ATTRACTIVE QUIET SPOT. Approx. 9400 square feet in Sidney. One lot back from beach with view of islands. Public beach access. Close to shops. All services. Well away from busy roads. $28,000. 656-1903.

Uvic Area

Fully serviced lot, 2 blocks from Uvic. Mrs. Pat Saulnier, Kasapi Const. Co. Ltd., 538 Dupplin Rd. at 386-6191.

CADBORO BAY — VISTA BAY ROAD. Two exceptional treed lots with some view of Cadboro Bay and Yacht Club. $50,000 and $55,000. Byron Price & Associates Ltd. 385-2458.

CORDOVA BAY
Two building lots of approximately 10,000 sq. ft. each. Reduced to $26,000 per lot. Inquire Monarch Holdings Ltd. 592-0711.

TWO LOTS, HASTINGS AND Holland Ave district, Saanich in undeveloped subdivision for quick sale, $15,000 pair. Victoria Press Box 420.

LARGE WOODED LOTS SERVICED. 3 M CIRCLE ON MINA AVE. FROM $28,500. CALL VIDCO 388-4232.

271 LOTS FOR SALE

At BROADMEAD

WE HAVE IT ALL

Sunny seaviews, meadows, private lanes, rocky outcrops, treed seclusion, quail, pheasant and more. If you've been looking for that special spot for your new custom residence, visit us at Broadmead, a community of quality homes, created with care to preserve and compliment its unique natural beauty.

100-ft. wide lots are not the exception in Broadmead that's our average lot size.

. . . space to live, to grow, to enjoy casual country living . . . yet just 10 minutes from city centre

We have an excellent selection of ⅓ to ½-acre home sites available for viewing, priced from $31,500 to $44,500.

TAKE THE FIRST STEP TO BETTER LIVING!

Visit us at our office-display home, 950 Royal Oak Drive
8:30 A.M.-5:00 P.M. 658-5291
or call

Jeannie Dewhurst
Royal Trust Corp.
384-8001 or 658-8980

10 ACRE LOTS IN METCHOSIN REDUCED

Developer wants sales! Any reasonable offer considered. Drive out Happy Valley Road to Deerwood or Happy Valley Heights and choose your treed 10 acre site. For details call:

Lorraine Hett 478-2430
Nancy Young 478-0054
John Waterman 478-2255

WATERMAN & ASSOCIATES REALTY LTD.
923 GOLDSTREAM AVE 478-9581

HIGH DONCASTER

SUPER VIEWS . . . ROCKY SLOPE FOR IMAGINATIVE CONSTRUCTION . . . TRY YOUR OFFERS! $24,500. TRY YOUR LOW DOWNPAYMENT AND TERMS . . . A GREAT INVESTMENT!

RAYM FORBES
388-7557 477-1781

DUNSMUIR 388-7868

BROADMEAD

Beautifully treed and view lot on quiet cul de sac. Driveway and building site excavated. Owner will give builder terms. A choice lot with expansive views. $43,900. Call Frank Wills 388-7868.

ARDMORE TREED LOTS

Select group of average 1-acre beautiful treed lots. This is a prestigious area of quality homes. Most have close-by beach access. Also close to golf courses, etc. Build your next home here! Reasonably priced. GEORGE WALL, 386-2955 or 477-0548, GEORGE PARSONS, 386-2955 or 598-3847. CENTURY 21 Mayfair Realty.

BROADMEAD SEAVIEW

This is your chance to build your own home in an exclusive area with a tremendous seaview. This treed property represents an excellent investment with potential unexcelled for development into an unique prestige home. $49,500. Call:

LINDA ANDERSON
388-4434 721-3008
WESTMONT REALTY (1977) LTD.

LOTS GALORE

1. JOHN DEAN PARK: Substantial ½ acre treed lots. Nice exposures and views. Bargain at $29,500. Only 3 left!
2. ROYAL OAK: Fully serviced, convenient nice country setting. From $26,900. THESE LOTS ARE GOING FAST, SO CALL NOW!

GLENN NICHOLLS
598-5144 598-7689
T.L. Mann & Associates Ltd.

BUILDERS LOTS

2 great lots in area of expensive homes in Cordova Bay. 10,000 sq. ft. each with 80' road frontage. $26,500 each.

Prime lot surrounded by newer homes in Glanford area. On sewer and ready to go. $26,600.

MIKE REID
386-3231 658-8419
BLOCK BROS. REALTY LTD.

ARDMORE

Beautiful treed lot of .76 acre in an area of prestige homes, sloping to the west. A great building site. Asking $33,000.

BEN RICHARDSON
656-6958 656-5584
TED PHILLIPS
656-5337 656-5584
BLOCK BROS. REALTY LTD.

INVESTOR BUILDER
29 lots available in Valhalla on exclusive subdivision of high quality homes on Golf course. All lots fully developed. Ready to build. Restrictive convenants. Must be sold in one package. Full price $650,000. Grady E. Mitchell and Associates Inc. suite 201-16625 NE Redmond Way, Redmond Wash. 98052 phone 206-883-8111

ABOUT ¾ OF AN ACRE

Close to waterfront, waterviews. Treed. Challenging but beautiful for custom-type home. 16 miles to Victoria, Willis Point. Good value at $24,000.

MLS 35492. CALL: JOHN HOLMS at 386-7521 BOORMAN INVESTMENT CO. LTD., 612 FORT ST.

MARIGOLD SUBDIVISION

Possible 5 lot subdivision, sewer available, $125,000.

Gail Jenkins
VIDCO
388-4232 478-6458

Central Saanich

Large lots (10,000 sq. ft. Plus) foundation and plans included, fully serviced and close to the sea. 10 lots and 8 different plans to choose from. Priced from $26,000. Call 385-6211, Eve. 598-1737.

½-ACRE VIEW LOT, MILL BAY, cleared building site, community water. 743-5861.

FULLY-SERVICED LOT ON McKenzie, builder's terms, $29,000. 385-2743.

NORTH SAANICH, ARDMORE Dr. 0.85 of an acre, well produces 75 gallons per minute. 479-4266.

DEEP COVE, ¼ ACRE VIEW property, water connection paid, $30,000. 656-1708.

FOUR SERVICED LOTS ON McKenzie Ave., trades possible. 477-0812.

271 LOTS FOR SALE

LLEWELLYN CUL-DE-SAC ½ ACRE

$31,900 — off Dean Park Rd. Exclusive setting.

OLIVE L. MARTIN
386-3231 479-8913
BLOCK BROS. REALTY LTD.

NANAIMO

40 fully serviced lots in the Malaspina College area. 7,500 to 9,500 sq. ft. Good terms to responsible purchasers. Priced from $12,900. For further information call Engineered Homes Victoria. 385-6211 Eve. 598-1737.

LOTS $36,000

.41 Acre seaview lot. Ready to build. Try $1,000 down. Vendor to carry balance. Water and electricity. Pat 388-7557, 477-0580 or 386-2682.

DEEP COVE

Rural setting. Two 1-acre level lots with some trees at the back of the property. One lot has springfed well. Municipal water close-by. Asking $35,000 each.

BEN RICHARDSON
656-6958 656-5584
BLOCK BROS. REALTY LTD.

LAKEVIEW LOTS, INVEST OR build, large lots, builders terms or discount for cash, $23,000 - $25,000. Phone 652-1777 or 658-8846.

SEA VIEW, ½ ACRE, DEEP Cove area, fully landscaped with fruit trees, perennials, roses, $39,900. 478-0915 after 6.

BEAUTIFUL ROCKLAND LOT, $49,500. Byron Price & Associates Ltd., 385-2458.

HOW TO WRITE A GOOD CLASSIFIED ACTION AD

1—IT'S BEST to start your ad with the name of the article or service you have to offer. If you have an apartment, room, etc., for rent, or property for sale; start your ad with the location.

2—BE CLEAR. Readers respond more quickly and favorably by giving complete, definite information. Always include the price in your advertisement.

3—MAKE IT EASY for the reader-prospect to reach you. Always give your telephone number or your name and address. If you do not have regular hours, state a preferred time for the prospect to get in touch with you.

4—PLAY SAFE. You get the greatest reader attention by using consecutive insertions. A six-day order is best and costs less, and you can, of course, stop your ad as soon as you get the results you want. You pay only for the days your ad appeared. Lower yearly rates are available to those who wish to keep their services or products before the public.

5—PLACE YOURSELF in the reader's position and ask yourself what you want to know about your offer. The answer you give will make a good Want Ad.

6—GIVE YOUR PROSPECT every inducement you can with good copy. Classified action ad readers have the money and are already interested in buying the merchandise or service you have to offer; the details and information you give are the most important.

7—TO PLACE YOUR AD, call 386-2121, your direct line number to fast Want Ad action. A courteous, efficient advisor will be glad to help you word and place your order. And remember, Classified Action Ads afford you the most complete coverage. Telephones are open 8:00 a.m. to 6:00 p.m. Monday through Friday, 8:00 to 5:30 p.m. Saturday. Don't allow the reader to speculate.

273 PROPERTY FOR SALE

DUNSMUIR 388-7868

$49,900 YOUR OWN

10 acre estate — to have — hold — and explore with your dog. Eventually your own castle high up the drive with tremendous views. All this for as little as $1000 down. Best buy in town. Call Allan Klenman or Evan Williams, Dunsmuir Properties 388-7868.

POTENTIAL SUBDIVISION 30 LOTS

Municipality has indicated that approval for subdivision can be had for this excellent location less than 10 minutes from city centre. Walking distance to schools and shopping centre.

VIDCO 388-4232
Charronne Douglas 388-6568

274 PROPERTY WANTED

DUNSMUIR 388-7868

WANTED SUBDIVISION LARGE OR SMALL

In any stage of development — In Victoria Area — for cash. Call: Leo Pigert, res. 598-1975, Dunsmuir Properties Ltd., 388-7868.

WANTED BY BUILDER

Fully serviced, good building lots. Prefer Gordon Head. 658-5937.

WANTED BUILDING LOTS

Preferrably Saanich East area. Cash purchaser.

FRED LERCH 477-5120
CANADA TRUST 595-5131

SMALL LOTS
We pay cash for reasonably priced small lots in Greater Victoria area. Kasapi Construction, 386-6191.

280 ACREAGE FOR SALE AND WANTED

PRIVATE SALE 37.4 ACRES

Otter Point Rd. 4½ miles from Sooke. Subdivision of property into 3 ten-acre minimum parcels partially completed with preliminary approval obtained. Some road work and hydro installation to complete. Excellent potential--Must sacrifice--$65,000. Phone 385-1383 (Mon. to Fri. 9-5) ask for Mrs. Crouter.

LAND & TIMBER

1. 150 acres valuable timber on Sooke Rd. Price $250,000.
2. 10 acres, Pat Bay Highway. Corner Bazan Bay. Price $154,000.

IRENE VAN 592-9194
FRANK SALE 382-9191 Pgr. 738
THE PERMANENT 382-9191

2 ACRES

Pastureland fenced some trees. 2 wells Beaver Lake area. Priced to sell at $47,900. FREDDY STARKE 386-6164 or 595-1175
CASTLE PROPERTIES LTD.

METCHOSIN

9 acres treed. Good arable land. $49,500.
478-5561 BOB PAUL 478-2477
BLOCK BROS. REALTY LTD.

10 TREED ACRES ON SOUTH Face of Mt Newton, suitable site for single residence. Magnificent view of Brentwood Bay, Saanichton Valley and San Juan Islands. Dug well and hydro lines. Offers. 652-4942.

5 LEVEL ACRES, GREAT POtential in North Saanich. Sea glimpses, pasture and some trees. Hydro, well, and driveway, $78,000. 652-4826.

FOUR BEDROOM, 1½ BATHS, rec room, built in oven and range, on 2.08 acres, 10 minutes from town, fenced for horses. Immaculate. 479-0116

VERY PRIVATE 2 ACRES WITH drilled well and drive way. $29,500. 478-7383.

BY OWNER, 2 ACRES FOR sale in Metchosin, price $35,500. Phone 478-5407 after 5.

285 UP ISLAND PROPERTIES

DUNCAN — MLS 38103 ASKING $63,000

Exterior repaint included at this price. Meticulously restored four-bedroom character house, having excellent fireplaces in both L.R. and D.R. Lot is 200'x84'. Courtesy to Duncan Realtors. Phone Lynette Delahunt, 592-9224 or 592-2407.

MARGETTS & GOWER
OAK BAY PROPERTIES LTD.

7 ACRES SEAVIEWS
Superb views of Birds Eye Cove and Maple Bay. Sub-divide into ½ acre lots all with super views. Presently 4 br home on site. Realistic offers required.
477-0141 Bruce Bateman 384-2827

QUALICUM, LARGE SERviced lot, less than ½ mile from beach, area of good homes. Asking $15,500. 479-4727.

1.3 ACRES, SHAWNIGAN LAKE, beach access. Trees, pond, $18,000. 383-4435

290 FARMS FOR SALE AND WANTED

SMALL FARM WANTED
About 10 acres within 25 miles of Victoria. Condition of buildings not too important. Please call:
JOHN SHAVER 382-9444
NATIONAL TRUST 595-2121

293 GULF ISLAND PROPERTIES

PENDER ISLAND
Handyman Special, Approx 900 sq ft, 3 bedroom cottage, framed and ready for purchaser to complete inside. Septic tank in. Near Magic Lake on large treed lot. Full price, $19,900. May hold mortgage with minimum $4000 downpayment. 479-3909.

SALT SPRING BY OWNER. Beautiful high serviced lot, 1.09 ac. expansive view, exxclusive area. $22,000 firm. Sidney BC, 656-4294.

HOICE 1.4 ACRE WATERfront on Lasquiti Island. Good beach, good anchorage, 1 hour ferry from Parksville. Owner 752-9820.

Clients wants low bank seafront suitable for hideaway on Pender, Saturna, Galiano or Salt Spring. Vidco 388-4232

SALT SPRING, NEAR WATER, 67 acre. $12,900. By owner. 388-6876.

ONE ½ ACRE LOT ON GABRIOla, near beach access with hydro and well. Collect. 247-8837.

Deaths and funerals

305 DEATHS and FUNERALS

AMARAL — Suddenly on March 4th, 1979, Edwardo Henrique da Ponte Amaral, age 19 years, born in Portugal, late residence 866 Carrie Street. He leaves his loving parents, Henrique and Maria and family, Victoria, B.C.

Prayers will be offered in the Sands Mortuary Limited, "Memorial Chapel of Chimes," 1803 Quadra St., Victoria, B.C., on Wednesday, March 7, 1979 at 7:30 p.m. and on Thursday, March 8, 1979 at 7:30 p.m. Mass will be celebrated in the Sacred Heart Church, 4040 Nelthorpe Place on Friday, March 9, 1979 at 10:00 a.m., Rev. Father D. F. Johnston celebrant. Interment at the Royal Oak Burial Park.

SANDS — VICTORIA

BRANDON — Constance Jessie Brandon, on March 3, 1979, aged 95 years, late of 1450 Hillside Avenue. Miss Brandon was the International Secretary for World Dominion Press of London from 1919 to 1968, working throughout Canada and the U.S.A.; residing in Victoria for the past 10 years. Miss Brandon dedicated her life to the promotion of Christianity and was closely associated with St. Andrews Presbyterian Church. Surviving is one sister, Ida Brandon, in Scotland.

Funeral service will be held from Haywards Thomson & Irving Funeral Chapel, 1625 Quadra at Balmoral, on Thursday, March 8, at 2 p.m. Dr. J. L. W. McLean officiating. Interment to follow in Royal Oak Burial Park. In lieu of flowers donations may be made to the Canadian Bible Society.

BROWN — Peacefully on March 5, 1979, Mrs. Beatrice A. Brown. Predeceased by her husband, W. C. (Fred) Brown. She leaves her daughter, Phyllis Greengrass; son-in-law, Charles; granddaughter, Michele; brother, in England; numerous nieces and nephews.

Service in the Sands Funeral Chapel of Heather, Colwood, B.C., on Thursday, March 8, 1979, at 11:00 a.m. Rev. Henry Silvester officiating. Interment at Hatley Memorial Gardens.

SANDS — COLWOOD

EVERTS — Suddenly on March 4, 1979, Mr. Cornelis Franciscus (Frank) Everts, aged 33 years, born in Amsterdam, Holland. He leaves his wife, Susan, at home; parents, Franciscus and Sietska, Calgary, Alberta; and sister, Kathy, Calgary, Alberta.

Memorial service in St. Matthias Church, 600 Richmond Road, on Thursday, March 8, 1979, at 2:00 p.m. Rev. Canon W. E. Greenhalgh officiating. Flowers gratefully declined. Those so desiring may contribute to the charity of their choice.

SANDS — VICTORIA

IRWIN — In Victoria, B.C. on March 5, 1979, Mr. Alexander Lloyd (Sandy) Irwin, aged 75 years, born in Middlemiss, Ontario and was raised and educated in Griffin, Saskatchewan, and a resident of Victoria for the past 35 years, late residence, 1219 Oscar Street. He leaves his wife, Edna, at home; son and daughter-in-law, Barrie Wayne and Marsha Irwin, Victoria, B.C.; daughters and sons-in-law, Yvonne Shirley and Hazen Stamford, Clearbrook, B.C., Darlene Lois and Brian Burbridge, Courtenay, B.C., and Sandra Lynne Windisch, Victoria, B.C.; nine grandchildren; brothers, Bruce Irwin, Victoria, B.C., Jack Irwin, Calgary, Alberta and Larry Irwin, Detroit, Michigan; and his sister, Velda Ball, Los Angeles, California. Predeceased by his son, Norman Lloyd Irwin; his parents; four brothers and one sister. Mr. Irwin founded Sandy's Auto Parts in 1943.

Service in the Sands Mortuary Limited, "Memorial Chapel of Chimes" on Thursday, March 8, 1979 at 1:00 p.m. Rev. Dr. H. W. Kerley officiating. Interment at the Hatley Memorial Gardens. Flowers gratefully declined. Those so desiring may contribute to the Victoria Cancer Clinic, 1900 Fort Street, Victoria, B.C.

SANDS — VICTORIA

KNOX — After a lengthy illness, on March 5, 1979, at the residence of her daughter and son-in-law, Edna and Andrew Turnbull, Hannah Knox, aged 69 years, beloved wife of William. She is also survived by her son and daughter-in-law, Mr. and Mrs. Ronald Knox of Ashington, Northumberland, England; four grandchildren in Victoria and three grandchildren in England; three brothers, John Shaw of London, England, Hugh and Harry Shaw of Ashington, England; numerous relatives and friends in Canada and England.

PRAYERS will be offered in McCall Bros. Chapel, Johnson at Vancouver Streets, on Tuesday, March 6, at 7:30 p.m. MASS will be celebrated in St. Andrew's Cathedral, Blanshard at View, on Wednesday, March 7, at 10 a.m., followed by cremation. (In lieu of flowers, donations may be made to the Cancer Society, Victoria Branch, 857 Caledonia Avenue.)

KOWALCHUK — Suddenly on March 4, 1979, Cheryl Lynn Kowalchuk, age 17 years, born in Saskatoon, Saskatchewan; beloved daughter of Mr. and Mrs. Victor O. Kowalchuk of 1135 Bute Street. Besides her loving parents, she leaves her sister, Marianne Lyla, Victoria, B.C.; brother, Dean Donald and sister, Cindy Lou, at home; grandparents, Mr. and Mrs. William Kowalchuk, Hafford, Saskatchewan, and Mr. and Mrs. Raymond Braun, Victoria, B.C.; aunts, uncles and cousins.

Prayers will be offered in the Sands Mortuary Limited, "Memorial Chapel of Chimes", 1803 Quadra Street, Victoria, B.C., on Thursday, March 8, 1979, at 7:30 p.m. Mass will be celebrated in St. Andrew's Cathedral on Friday, March

Now, Gardening at Every Level



GARDENING
hilda beastall

As the art of gardening spreads to all levels of our surroundings, hanging containers become more necessary. There is no longer the familiar plot of ground under our feet in which to plant our favorites.

Highrises, lowrises, with rooftop areas, balconies, sundecks, or the lowly patio are all potentially suitable for gardening.

With plants decorating the sidewalls or hanging free, the effect is of being quite literally surrounded by plants. This is a new dimension for many city dwellers.

To begin using hanging containers, be moderate, so that your living space on balcony or patio is not suddenly restricted to merely foot space.

Better than shutting out the surroundings is the framing of a view. A distant tower, steeple, hill, tree, or even a tall building may be framed by your balcony plants thus softening its impact as it becomes a part of your view in a very intimate way. And remember you probably have other features in your over-all view that can be used for framing when you tire of the first choice.

Just by changing the position of a couple of hanging containers, a new subject can be highlighted while the former can be masked.

What kind of containers can be used? As with plants containers in table and window displays within the home, today there is really no limit.

Most important from a safety point is that wires, cords, and holding hooks should be strong, new and adequate to support the combined weight of container, soil and plants plus their extra weight when newly watered.

Containers may range from recycled styrofoam coolers and bleach containers, large size food cans to indoor plastic garbage pails and plastic-lattice clothes baskets.

Most attractive will be wicker baskets of the many lovely shapes seen in displays of this work in specialty stores and departments. You may be making your own. But remember that the container will be mostly covered by the growth of drooping and trailing plants.

Remember too that plastic deteriorates in hot sun but not in winter cold; so put these containers where sun will not be constant. Tin will heat quickly and to a point is helpful in early root formation in spring.

Containers without drainage holes get at least one inch of bulky material in the bottom, either stones or lightweight non-absorbing material. The soil mix goes on top.

For containers such as wicker or wire baskets, or others having drainage holes, line with a sheet of plastic with just one hole for drainage. Open lattice sides or the old wire basket type need first a sheet of stout plastic at the bottom and up the sides for an inch or so, then sheet moss (sphagnum moss, from some florists) for the remainder of the depth to retain the soil mixture.

Especially compounded for hanging containers are lightweight potting mixtures of sterilized soil, peat moss, and perlite. If you have access to garden soil, make your own from compost heap (sterilized as described in recent column), leafmould, and perlite which can be bought in small size bags.

Watering for hanging containers on balconies is a frequent job, for less can be given than on ground level. But the rewards are in having growing plants as part of daily living.

CLOVER LEAF

BRITISH COLUMBIA PACKERS LIMITED

NOTICE IS HEREBY GIVEN that British Columbia Packers Limited has declared the following dividends:

CLASS "A" SHARES
A semi-annual dividend of 37½¢ per share on its Convertible Non-Redeemable Class "A" shares.

CLASS "B" SHARES
A semi-annual dividend of $1.50 per share plus a special dividend of 50¢ per share on its Class "B" shares.

The foregoing dividends are payable on March 15, 1979 to shareholders of record at the close of business on March 1, 1979.

DATED at Vancouver, B.C. this 16th day of February, 1979.

By order of the Board,
J. S. WILSON
Secretary

When there are no words, let flowers speak for you.

For Sympathy flowers and plants, call your FTD Florist.

FTD

Your Extra Touch Florists™

LEGAL TENDER
USED BUSES

Pacific Coach Lines Limited invites bids for the purchase of 10 surplus buses as follows:
3—1959 MCI-MC1
4—1961 MCI-MC2
3—1959 GMC-PD4104

Also available are one motorcoach shell and one 1967 International half-ton pickup truck.

For further information and tender forms contact:
Mr. Peter Deurloo
Superintendent of Maintenance
Pacific Coach Lines Limited
710 Douglas Street
Victoria, British Columbia
V8W 2B3

Telephone: 385-4411 (Local 51)

Bids due at 12:00 Noon, Friday, March 16, 1979.

DEFENCE CONSTRUCTION (1951) LIMITED

PROJECT: Construction of a New Mars Trainer Facility Building, Bldg. 92A, CFB Esquimalt, Naden, B.C.

FILE: ES 950 10

SEALED TENDERS, marked as to content, addressed to the undersigned must be received not later than 3:00 p.m. E.S.T.
THURSDAY, APRIL 5, 1979

Plans, specifications and tender forms will be available for viewing at Construction Associations at Vancouver, Victoria, Nanaimo, Campbell River, Port Alberni and DCL Victoria and Vancouver Branch Office. Tender Documents may be obtained by General Contractors only from DCL Plans Section, Ottawa, at the address below on deposit of $100.00 payable to Defence Construction (1951) Limited. (For Tender Documents call (613)-998-9549 or telex 053-4231).

Security deposits, if called for in the Tender Documents, must accompany tenders.

W. J. Mulock, Secretary
Defence Construction (1951) Limited,
Billings Bridge Plaza,
12th Floor, SBI Bldg.,
2323 Riverside Drive,
Ottawa, Ontario K1A 0K3

NOTICE OF APPLICATION FOR CHANGE OF NAME

NOTICE is hereby given that an application will be made to the Director of Vital Statistics for a change of name, pursuant to the provisions of the "Change of Name Act," by me: — Victor Takkeung Yu of 3147 Quadra Street in Victoria, in the Province of British Columbia, as follows: — To change my name from Victor Takkeung Yu, known as Victor James Yee to Victor James Yee.

Dated this 5th day of March, A.D. 1979.

Victor Yee

NOTICE OF APPLICATION FOR CHANGE OF NAME

NOTICE is hereby given that an application will be made to the Director of Vital Statistics for a change of name, pursuant to the provisions of the "Change of Name Act," by me: Roland Joseph Henri Gagnon of 1258A Balmoral St. in Victoria, in the Province of British Columbia, as follows: To change my name from Roland Joseph Henri Gagnon to Ro Gagnon.

Dated this 5th day of March, A.D. 1979

Roland H. Gagnon

NOTICE TO CREDITORS
ESTATE OF THOMAS HENRY HOSKIN, deceased

NOTICE IS HEREBY GIVEN that Creditors and others having claim against the estate of Thomas Henry Hoskin, deceased, late of 651 Beach Drive, Victoria, B.C. are hereby required to send them to Smith & Company, Barristers and Solicitors, Second Floor, 848 Courtney Street, Victoria, British Columbia, V8W 1C4, on or before the 30th day of March, 1979 after which date the Executors will distribute the said estate among the parties entitled thereto, having regard only to claims of which it then has notice.

CONSTANCE PHOEBE HOSKIN, THOMAS JOHN HOSKIN, CONSTANCE JOAN QUINN Executors
By: Smith & Company
Solicitors for the Executors

'Perfect' Puff Does It Without the Additives

GATLINBURG, Tenn. (UPI) — Ira T. Lapides claims he has invented the perfect cigarette, less harmful than major brands because it is "100 per cent tobacco."

The Gatlinburg tobacco shop owner calls his cigarettes "Gatlinburlier Smokies." They now are being marketed in Florida, Ohio and Michigan.

"Our cigarette is all tobacco," Lapides said. "One hundred per cent quality tobacco leaf; no stems, no reconstitutes and no additives. I'm not saying that my cigarettes are not harmful, but the other major brands are more harmful simply because of all the additives."

Lapides got into the cigarette manufacturing business after doing a research paper on the topic at the University of Tennessee.

"I found that there was widespread use of such chemicals as saltpeter and aluminum derivatives to control the burn rate and the amount of tar produced in a cigarette," he said. "And I had to ask myself: Which is hazardous, the tobacco or the additives?"

Lapides said consumers are not aware of the contents of the cigarettes they smoke.

"Cigarette manufacturers are not required to label their products as to contents and most of the American public is still unaware that their cigarettes are not 100 per cent tobacco," he said.

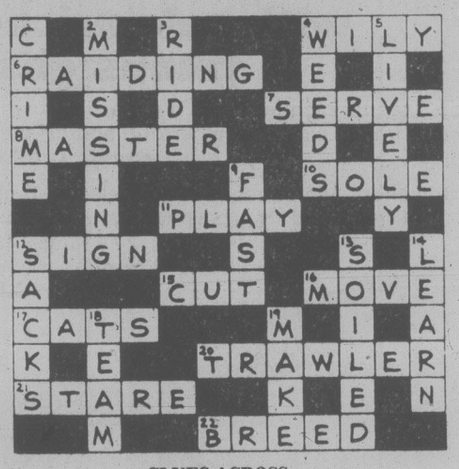
The "Smokies," manufactured in Virginia, cost $5 for a carton of 200.

Lapides said his cigarettes have a .9 nicotine rating and .15 tar.

"We offer regular and menthol — organic menthol derived from eucalyptus."

—PAYOFF PUZZLE—

Correct Answers to Feb. 23-24 Puzzle



CLUES ACROSS

4. WILY not wild. The clue's concern with wits favors "WILY." "Wild" is comparatively pointless.
6. RAIDING not raising. RAIDING troops are something to "contend with" (i.e., in that they represent adversity). In the other case, it's more a question of having to contend with some sort of **problem** in raising troops; ostensibly, there is nothing to say that "raising troops" is a difficulty.
7. SERVE not nerve. "May tend to," in the clue, is an understatement for nerve. Also, "a certain player" hints at SERVE (tennis).
8. MASTER for muster. "No time for half measures" suggests a case for strong action. MASTER is more apt, since one's own supporters are presumably quite willing to be mustered promptly.
10. SOLE not solo. Aptly, "just a SOLE musician" emphasizes the fact that he is only one player as opposed to many. On the other hand, the term "solo" carries a certain endorsement of **excellence**; a soloist is not "just" a **mere** soloist.
11. PLAY not plan. To PLAY is more to the point, since to plan, in itself, does not actually mean to do anything.
12. SIGN not sigh. Aptly, to SIGN is a conscious act (repeated so many times that you **can't remember** how many). To sigh is merely an instinctive thing, not really **relatable** to the idea of remembering or forgetting.
16. MOVE not love. Arguably, a real love is not in itself either discreet or indiscreet, nor a thing to be embarrassed about. MOVE is more satisfactory.
20. TRAWLER not trailer. The idea of novelty resting in the "trip" suits TRAWLER better. One thinks, rather, of it being a change to camp or live in a (presumably parked) trailer which, usually, is not itself the prime vehicle of the excursion.
21. STARE not start. A start, in itself, can hardly look expressive of guilt.
22. BREED not creed. Men are brave according to their **nature** (or "BREED") rather than what their creed might happen to be.

CLUES DOWN

1. CRIME not grime. The clue's somewhat rhetorical turn of phrase suits CRIME better.
2. MISSING not kissing. Aptly, the fact of two parted characters MISSING each other could be relevant to the story or situation. Two affectionate people kissing seems an extremely trivial thing in terms of something to "read about."
3. RIDE Not hide. It is inapt to say "hide **surreptitiously**" (as if anybody could possibly hide **openly**).
5. LIVELY not lovely. If it doesn't please the critic, it **isn't** lovely as far as he is concerned.
9. FAST not last or past. In the clue, "the effort" means the effort he **is making**. FAST is most apt, since running last or past, as such, involves no particular effort.
13. SOILED not coiled. The clue's use of "get" (rather than "be") suits coiled less well.

New Consul In Seattle

SEATTLE (AP) — John Sharpe of Ottawa will be Canada's new consul general in Seattle, the Canadian Consulate General announced.

Sharpe, who assumes his new duties March 19, succeeds Gordon Brown. Brown retired Feb. 28 from Canada's foreign service and had held the post in Seattle for 2 1-2 years.

Sharpe currently is with the department of external affairs in Ottawa.

A VERY LARGE OFFICE EQUIPMENT AUCTION
See our Ad Today's Finance Page
JOINER AUCTIONS

KILSHAWS
1115 Fort St.
Regular Weekly
AUCTION
Modern FURNISHINGS
FRIDAY, 7 P.M.
Living, Dining and Bedroom
8-pc. OAK DINING STE.
Chesterfield Stes.
Dinettes
Bedroom Stes. (Malcolm)
Chests, Dressers, Coffee and End Tables
RUGS
AUTOMATIC WASHER
Over 300 lots for your inspection
Other interesting items forthcoming from the Estate of
John Linklater
KILSHAWS
AUCTIONEERS LTD.
1115 FORT ST.
384-6441
For your sale or cash guaranteed appraisal call
KILSHAWS

Special Offer

FOR PRIVATE PARTY CLASSIFIED ADVERTISERS

Use this handy coupon to place your Classified Advertisement and save money

Name .....
Address .....
Phone No. .....
Signature .....
No. of insertions ..... Amount Enclosed $.....

FILL OUT AND MAIL TO
SPECIAL OFFER
Victoria Press,
P.O. Box 300,
Victoria, B.C.
V8W 2N4.

OR
DELIVER IN PERSON TO
2621 Douglas St.,
Victoria, B.C.

Your ad will run as soon as possible upon receipt of this coupon and payment or please specify consecutive dates.

Classification Number ..... 10 WORDS MINIMUM

10 Words for 1 insertion in The Daily Colonist and Victoria Times: $1.20
12¢ for each additional word.

10 Words for 3 insertions in The Daily Colonist and Victoria Times: $2.85
28¢ for each additional word.

10 Words for 6 insertions in The Daily Colonist and Victoria Times: $4.50
45¢ for each additional word.

Victoria Press Box Charge $3.25 per month.
Replies to be mailed Replies to be held for pickup.

All ads must be written in regular classified style, and run on consecutive days.

All real estate, mobile home, rental and business advertising is considered to be commercial advertising and will not qualify for this special offer.

SEND CHEQUE or MONEY ORDER
— NO REFUNDS —

THE DAILY COLONIST AND VICTORIA TIMES

LUCKY DOLLAR FOODS

AYLMER 28-oz. TOMATOES 59¢
HEINZ RED 14-oz. KIDNEY BEANS 2 for 79¢
CATELLI LONG 2 lbs. SPAGHETTI 89¢
MAPLE LEAF 198 g FLAKES OF HAM 1.19
NABOB TRADITIONAL COFFEE lb. 2.68
ALLEN'S 48oz. ORANGE OR GRAPE DRINK 59¢
PINESOL 28 oz. CLEANER 1.49
NABOB PURE 24 oz. PLUM JAM 1.19
PURINA 1 kg CAT CHOW 89¢
SUN MAID CALIF. RAISINS 2-lb. cello 2.99

● CANADA GRADE A ●
PRIME RIB ROAST lb. 2.39
SIRLOIN STEAK lb. 3.19
REGULAR GROUND BEEF lb. 1.39

B.C. RED DELICIOUS, FCY. APPLES 3-lb. cello 79¢
CALIFORNIA CELERY ea. 49¢
BULK CARROTS lb. 29¢

LUCKY DOLLAR FOODS
Prices Effective Mar. 8 - 10
We Reserve The Right To Limit Quantities
KEE'S
4101 Shelbourne St.
477-1742

Third World Tab for Arms: $56B

LONDON (Reuter) — About half the 38 countries in the world spending more than $1 billion a year on defence are developing countries, a British government policy document published Tuesday shows.

It said that in 1976, the military spending of the developing countries was $56.3 billion — almost three times the net official development aid they received.

"If this trend were continued, an increasing amount of the resources transferred for economic development would indirectly help to promote military activities in the Third World," the report on British arms control and disarmament policy said.

The study said that a disturbing feature of the last decade had been the growth of military spending in the Third World — from six per cent of the world total in 1966 to 15 per cent in 1976.

The 151 member states of the United Nations have a total annual arms bill of $400 billion.

Stating that millions of people have been killed and maimed since the end of the Second World War by conventional arms, the report said Britain was pressing for multilateral arrangements to curb the worldwide buildup of conventional weapons.

The United States and the Soviet Union between them control more than 70 per cent of the world's arms trade.

The report said Britain welcomed the recent initiative by Latin American and Caribbean states to open discussion on limiting the supply of arms in their area.

"We are ready to participate in discussions, as a supplier country, when the countries of the region have agreed on possible measures of restraint."

It praised the objective of the Indian Ocean littoral states to have peace and stability in their region.

Angola Raids Threaten Plan

JOHANNESBURG (AP) — A United Nations peace plan for South-West Africa was threatened today by South African raids on guerrilla bases in Angola and the South African government's rejection of alleged modifications favorable to the guerrillas.

South Africa has agreed to the UN proposal for a ceasefire in the territory March 15 provided the South-West Africa People's Organization (SWAPO) "undertakes to stop violence."

But the government ordered strikes against SWAPO guerrilla bases Tuesday because it said the organization was stepping up raids and there were new interpretations to the UN plan for South-West Africa, also known as Namibia.

Under the UN plan, a peacekeeping force of up to 7,500 troops and administrators would supervise the ceasefire, universal voter registration among the territory's one million inhabitants and establishment of an independent government.

The plan also calls for all but 1,500 of the estimated 30,000 South African soldiers in the territory to pull out, while those remaining would be confined to bases monitored by the United Nations.

But Prime Minister Pieter Botha told Parliament in announcing the raids: "If there are others who wish to deviate from the plan, they must bear the consequences. Our position remains unchanged."

South Africa says its objections to the latest proposals by UN Secretary-General Kurt Waldheim are that SWAPO guerrillas would be permitted to occupy bases inside the territory once the ceasefire begins March 15.

The government also complained that SWAPO bases in neighboring Marxist-ruled Angola would not be monitored by the United Nations.

Gen. Magnus Malan said South African planes and troops launched their raids Tuesday to counter SWAPO's "aggressive and defiant campaign of terrorism and violence directly mainly at the local population of South-West Africa."

FBI Peanut Report Filed

WASHINGTON (AP) — The U.S. justice department says there is a possibility a special prosecutor will be named to look into President Carter's family peanut-warehouse business. But the department says such an action would be "a rather extraordinary step."

Federal investigators have been investigating operations of the warehouse, including $6.5 million in loans it obtained from the National Bank of Georgia in 1975 and 1976, when former budget director Bert Lance was president of the bank.

In a meeting Tuesday with Republican members of the House of Representatives judiciary committee, justice department officials said they have received a lengthy FBI report and will decide soon how to proceed with the case.

Terrence Adamson, department spokesman, said several possible options were listed for the legislators, including "the rather extraordinary step of appointing a special prosecutor."

New SPRING Programs at Recreation Vocational

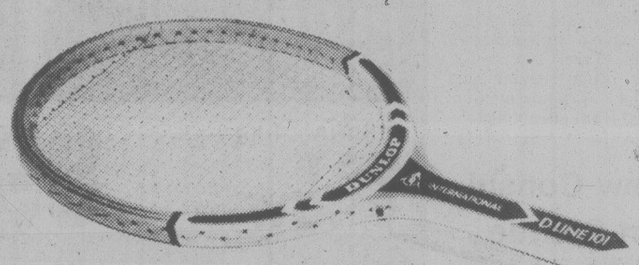
NORTH DOUGLAS DELICATESSEN
3891 DOUGLAS ST. 479-1827

CANADIAN MILD CHEDDAR lb. ..	1.79
NEW ZEALAND WHITE CHEDDAR lb. ..	1.89
NEW ZEALAND EDAM lb.	1.69
NEW ZEALAND GOUDA lb.....	1.69
IMPORTED HAM lb.....	2.59
BEER SAUSAGE lb.	2.19
SUMMER SAUSAGE lb.	2.19

We Specialize in Italian and French Foods
OPEN TUES.-SUN., CLOSED MONDAYS
3-8

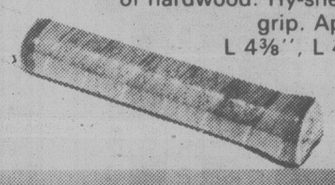
EATON'S

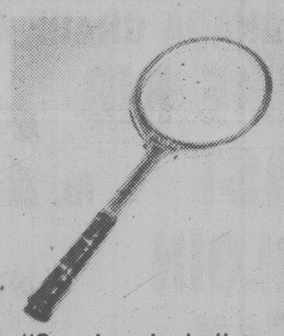
Get set for the courts with sale priced tennis gear



"Dunlop" tennis racquet has a 6-ply ash and white wood frame, calfskin leather grip and hy-sheep stringing. 17.49

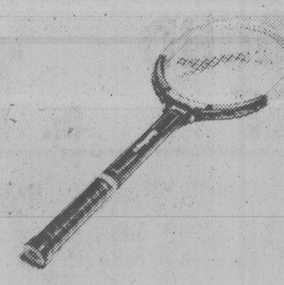
"Smasher" tennis racquet has selected 6-plys of hardwood. Hy-sheep stringing. Cowhide grip. Approx. 27" long. Sizes L 4⅜", L 4½", M 4½", M ⅝". 16.99





"Smasher Junior" tennis racquet with 7" cowhide grip. L 4¼", L 4⅜". 13.99





"Lady Slazenger" tennis racquet with 5-ply wood frame. Duralastek stringing. Sizes L 4¼"; L 4⅜", L 4½". 25.99



Adidas "Stan Smith" tennis shoes. White leather uppers. Men's full and half sizes 6-12. 32.59



"Rod Laver Super" tennis shoes. Adidas for men. Have polyurethane sole. Sizes 6-12. 28.99



Adidas "Love Set" tennis shoes for women. Fully paddded, nylon uppers. Women's full and half sizes 5-9 23.79

Sporting Goods, Lower Main Floor

Also available at or through Eaton's, Duncan.

BUYLINE 388-4373

Store Hours: Monday, Tuesday, Saturday 9:30 a.m. to 5:30 p.m Wednesday, Thursday, Friday 9:30 a.m. to 9:00 p.m.

EATON'S

Cabretta leather bomber jacket on sale

139.99

This man's jacket is in soft leather with detailed top stitching, pleating front and back, slash pockets and front zipper. Colors in: wine antique, black and antique copper. Sizes: 36 to 46.

Men's Wear, Floor of fashion







Reversible windbreaker

A super spring buy! This lightweight windbreaker has a zipper front, drawstring waist, 2 slash pockets on one side and 4 patch pockets on the reverse side. Choose from colors in navy and beige. In sizes 36 to 46. At Eaton's.

29.99

Men's nylon jacket

This sale priced club jacket is made in 3-way knit. Raglan sleeves, knit cuffs, waist and neck band. Colors: Navy with white trim; white with navy trim. In sizes: 36 to 46. It's a great jacket for spring!

24.99

BUYLINE 388-4373

Store Hours: Monday, Tuesday, Saturday 9:30 a.m. to 5:30 p.m Wednesday, Thursday, Friday 9:30 a.m. to 9:00 p.m.

Huge Libyan Lift Of Arms to Amin

NAIROBI, Kenya (AP) — Libya is flying massive amounts of military equipment into Uganda in preparation for a Ugandan counter-attack against Tanzanian invaders that could come in about a week, Western diplomats said today.

They said tanks, fighters planes, heavy artillery and infantry weapons have been flown to Entebbe, Uganda's international airport on Lake Victoria, in a mission that began about a week ago. They said Libyan and Ugandan cargo planes are making daily flights.

The expected Ugandan counter-attack could open up the decisive phase of the four-month-old war, the diplomats said. "The next week or so should show whether the military balance has shifted in favor of Uganda," one diplomat said.

Ugandan President Idi Amin said two days ago that a counter-strike was in the offing. In Uganda Radio broadcasts, he said the time was coming to hit the enemy hard and called on his troops to fight to the last man.

Western diplomats said Tuesday about 1,400 Libyan troops have been flown into Uganda to bolster Amin's faltering forces. In Tripoli, Libya's official news agency denied the report and said the only Libyans in Uganda were teachers, doctors and bank workers. The denial made no mention of military supplies.

But Western sources said Libyan leader Moammar Khadafy was disappointed and angered by Tanzanian President Julius Nyerere's rejection of mediation efforts made by Libya and by the 49-state Organization of African Unity. They said Khadafy decided to give Amin, a fellow Moslem, "all the support within Libya's means."

Nyerere and Amin have been enemies since 1971 when Amin overthrew former Ugandan President Milton Obote. Obote, a Socialist theoretician like Nyerere, took up exile in Tanzania, along with his supporters.

Tanzanian invaders reportedly have captured Masaka, a provincial capital 133 kilometres south of Kampala, the Ugandan capital. The town was reported Tuesday to be deserted and in ruins from bombardment.

Diplomats said Tanzanian artillery has been shelling the town of Lukaya, about 40 kilometres beyond Masaka on the road to Kampala, for about a week but without a further Tanzanian advance.

The diplomats said Tanzanian units also are about eight kilometres from Mbarara, the southwestern Uganda garrison town where heavy fighting has been reported.

Earthquake Rattles Hawaii

HONOLULU (AP) — An early morning earthquake rocked the island of Hawaii on Tuesday, but police said no damage was reported.

The quake measured between 4.5 and five on the Richter scale and was centred about 30 kilometres below Kilauea volcano on the slopes of Mauna Kea, a Hawaiian Volcanic Observatory spokesman said.

The observatory recorded a few small aftershocks.

Guides Lead Climbers Out

LONGMIRE, Wash. (AP) — Experienced mountain guides cautiously led 18 college students down from the gale-raked 3,000-metre level of Mount Rainier on Tuesday, as other rescuers prepared to recover the bodies of two climbers swept away in an avalanche Sunday.

Winds of 80 kilometres an hour were reported in the area as four guides headed down from Camp Muir with the students. The protected, well-stocked camp is about one kilometre from where veteran mountaineer Willie Unsoeld and a student, Janie Diepenbrock, were killed by an avalanche at the 3,300-metre level.

Two of the student climbers stayed behind at the camp to lead three National Park Rangers on a trek to the avalanche site in an attempt to recover and bring down the bodies, said Larry Henderson, an official of Mount Rainier National Park.

The rescued climbers, all students from The Evergreen State College, were being brought to a base camp at Paradise, at the 1,600-metre level, Henderson said.

One student, identified only as Steve Miller, suffered a possible broken rib but was said to be in good condition.

Morning rain, warm weather and heavy clouds made Tuesday's rescue dangerous because of the risk of continued snow slides, said Dale Thompson, chief naturalist at the park.

Clouds and high winds made it impossible to use a helicopter in the rescue, said Thompson.

Island Saw Co.
617 Chatham Street 385-5500

Hookers In Public Gallery

LONDON (AP) — Prostitutes trooped into the public gallery of the House of Commons Tuesday and watched members of Parliament approve the first stage of a bill to repeal laws which make street-walking a crime.

When the vote was announced, some of the girls started shouting and were hustled out by stewards. "The poor darlings didn't understand what was happening; they thought we'd lost," said the bill's sponsor, MP Maureen Colquhoun.

Helen Buckingham, 39, a prostitute campaigning against police persecution of her profession, had threatened to name prominent men, including MPs, among the clients of prostitutes unless the bill was approved. "There is no need now," she said.

Parliament ratified the first stage of the protection of prostitutes Bill by 130 votes to 50. Opposition is expected to mount for the second reading on May 18.

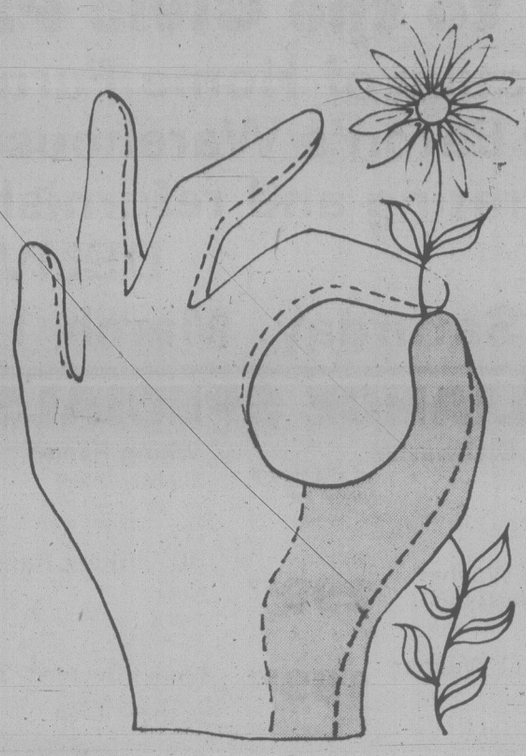
"I know my bill has very little chance of becoming law but I am very glad about the vote," Mrs. Colquhoun said.

The bill would protect prostitutes from police harassment, exploitation and victimization, abolish imprisonment for soliciting and get rid of the police description of "common prostitute."

"That is very offensive to women," said Mrs. Colquhoun, a 50-year-old Labor MP.

She said the law classifying two women living together as "a brothel" should be amended because it forces prostitutes into the hands of organized crime through dependence on pimps.

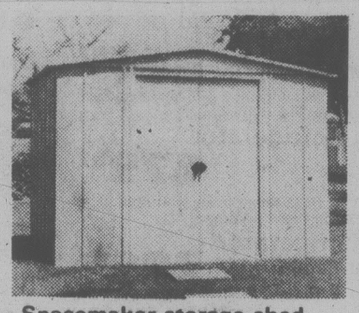
"The women must be able to live together to protect one another," she said.



EATON'S

EATON'S GARDEN SHOP

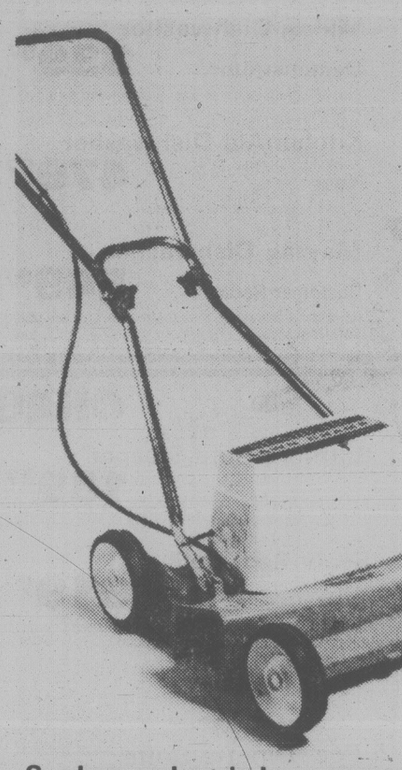
Get your green thumb ready and save on these great gardening specials!



Spacemaker storage shed
Constructed of galvanized steel. Inside door tract. Unassembled. Olive green. Approx. 8'x7'
189.99



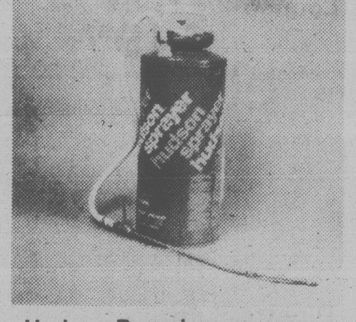
Weed Eater nylon line trimmer
Lightweight trimmer trims and manicures around trees and bushes. 14" cutting path. New ball lock spool for easy removal and replacement. Side assist handle for easier operation.
49.99



Sunbeam electric lawn mower
Twin blade mower has cast aluminum vacuum action deck, single discharge, deluxe motor shroud, swing-over folding handle, COG belt drive, 6" wheels, 10 amp. motor. 1 year warranty.
Grass catcher, 15.99
89.99

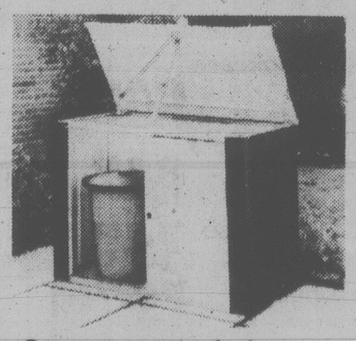


B&D 13" hedge trimmer
Trimmer has double edge, up-front grip handle. About 300 cutting strokes per min. 2.2 amp. motor.
34.99



Hudson Bugwiser sprayer
With Saf-T-Lok tank closure. 18" long brass extension tube. Adjustable cone spray. 3-gal. capacity galvanized tank.
27.99

16" Turfglider hand mower
Lightweight mower has tubular steel handles. 5 spiral cutting blades, sectional land-roller, and more. Abt. 16" cutting swath.
54.99



Save on storette locker
Locker is brown and white galvanized steel. 2 sliding doors, tilt-up top. Abt. 3'Hx2'Wx4'L. Unassembled.
29.99



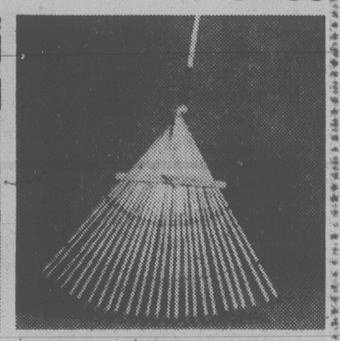
Limb & Trim 12" chain saw
Remington electric chain saw has 2 H.P. high performance motor. Cuts trees up to 24" thick. Safety trigger lock.
44.99



Viking wheel barrow
Sale priced wheel barrow has seamless rolled edge tray. Sturdy plastic wheel. Approx. 3-cu.-ft. capacity.
21.99



8 H.P. roto tiller
Save on durable chain drive tiller. Top-of-the-line model is for bigger gardens. 4-speed control.
419.99



Sale priced bamboo rake
Just in time for Spring clean-up around your home. 24" bamboo rake with approx. 24" swath.
3.49



Peony Bulbs
Provide year after year of beautiful blooms. Glorious color and little care required. 1 per bag.
1.19
Bleeding Hearts: 1 per bag.
89¢



Fertilizer spreader
Push-type spreader gives fast accurate coverage of many seeds, fertilizers and chemicals. Abt. 40-lb. capacity hopper.
34.99

Use Your Handy Eaton Account Card

BUYLINE 388-4373



Rubbermaid planters
12"x12" Now 7.87
14"x14" Now 9.47
16"x16" Now 10.77



Green Valley fertilizers
Super lawnbuilder, now 6.59, 20 kg. All-purpose organic base fertilizer, 6-8-6, now 6.59, 20 kg. Moss Killer, Now 6.59, 20 kg.

Also available at or through Eaton's, Duncan.
Garden Shop, Main Floor, Home Furnishings Building
Store Hours: Monday, Tuesday, Saturday 9:30 a.m. to 5:30 p.m. Wednesday, Thursday, Friday 9:30 a.m. to 9:00 p.m.

EATON'S WAREHOUSE STORE

749 View St.
Next door to View St. Parking

749 View St. Next to the Civic Parking

Look into this Great Selection of Home Furnishing items being offered at savings by Eaton's Warehouse Store. It's a good chance to save on decorating and refurnishing your home!

Personal Shopping Only DELIVERY EXTRA

Sale Continues 'til Saturday, March 10th

MAJOR APPLIANCE SPECIALS

Check this Big Selection of Appliances. You'll find New Models Customer Returns Some with Transit Damage and Pieces Used as Demonstrators

Moffat 'Epicure' Corning Surface Unit 359.97
Customer Return
Comes with full warranty.

G.E. Dishwasher 399.97
Demonstrator
Pot scrubber model with cutting board top. White.

Maytag Dishwasher 479.97
Used
Portable model in Harvest Gold color.

Maytag Dishwasher 599.97
Customer Return
Portable dishwasher with cutting board top. Features two spray arms. Harvest Gold color.

Viking Dishwasher 339.97
Demonstrator
Portable model with an energy saver and sani-cycle. Almond.

KitchenAid Dishwasher 479.97
New
Deluxe portable model in Avocado.

Maytag Dishwasher 549.97
Customer Return
Portable dishwasher that features a cutting board top. Gold color.

Viking Dishwasher 199.97
Used
Portable model with two speeds. Harvest Gold color.

Viking Washer 299.87
Slightly Used
Has a 6-month warranty.

Imperial Washer 199.97
Used
2-speed washer with a 90-day warranty.

Viking Dryer 279.97
Customer Return
Sensomatic dryer in Almond color. Features a full warranty.

Viking Washer 399.97
Customer Return
Automatic washer has two speeds, water level control, temperature control and has a full warranty.

G.E. Range 519.97
Used
Contessa electric self-clean range in Almond color.

Viking Range 599.97
Slightly Used
30" electric self-clean range. Features a speed broil, roast probe, rotisserie. Full warranty. Almond color.

30" Viking Range 699.97
New
Slightly Transit Marked. Self-clean range with speed broil, roast probe, rotisserie. Full warranty. Almond.

Moffat Gourmet '300' Range 699.97
Customer Return
Self-clean oven with eyelevel broiler. Almond color. Full warranty.

Viking Refrigerator 649.97
Customer Return
16 cu. ft. frost-free refrigerator with left hand door, cantilever shelves. Full warranty.

Viking Refrigerator 479.97
New
2 Only. 13 cu. ft. frost-free fridge with right hand door. 10-position shelves. White.

G.E. Refrigerator 729.97
Costomer Return
Small Dent. Medalion 70 frost-free fridge with right hand door, cantilever shelves. Features a deluxe trim and full warranty. Almond color.

Moffat Refrigerator 559.97
Customer Return
Frost-free fridge with right hand door and 10-position shelves. Full warranty. Avocado.

Viking All Refrigerator 249.97
Used
12 cu. ft. fridge with right hand door. Harvest Gold color.

Viking Refrigerator 589.97
Demonstrator
16 cu. ft. frost-free refrigerator with left hand door. Full warranty. Almond color.

G.E. Refrigerator 589.97
Demonstrator
Concept II frost-free fridge with right hand door. Full warranty. Gold color.

Moffat Refrigerator 629.97
Customer Return
"Provencal" 16 cu. ft. frost-free fridge with right hand door, cantilever shelves. Full warranty. Almond.

Viking Refrigerator 569.97
Customer Return
16 cu. ft. frost-free fridge with left hand door and 10-position shelves. Full warranty. White.

LIVING ROOM PIECES

2-pce. Sofa and Chair 729.97
Traditional design Lawton arm suite with scallop back and semi-detached back cushions, outline piping. Acetate and rayon combination covering in silver grey or blue grey patterned or plain beige.

3-Pce. Sectional 599.97
Features loose back cushions and bullnose seat cushions. 90" sofa with two arms, 56" with one arm and 25" square hassock. 100% Acrylic rust covering.

2-Pce. Sofa and Chair 649.97
Traditional design Lawton arm suite with scallop back and semi-detached back cushions, outline piping. Acetate and rayon combination covering in silver grey or blue grey patterned or plain beige.

2-Pce. Sofa and Chair 579.97
Tub style sofa and chair that features a full skirt. Traditional pattern cover in brown and beige.

Economical 4-Pce. Group 419.95
4-pce. living room group that includes sofa, chair, loveseat and footstool. Herculeon covering in brown and gold stripes.

4-Pce. Sofa Set 439.97
Economy priced set includes a sofa, chair, swivel rocker and footstool. Modern style with 100% Herculeon covering in assorted colors.

Colonial Style Sofa 649.97
Sofa and chair with wing back and semi-detached cushions. Box pleated skirt with drop in coil spring base. Fruit basket pattern in a rayon and nylon combination.

2-Pce. Sofa and Chair 399.97
Contemporary design, sofa and chair with bullnose cushions. Floral pattern in 3 colors to choose from. Beige with brown/green, gold with black/yellow, beige with rust/green.

Apt.-Size Sofa/Chair 599.97
Colonial styling sofa and chair that features T-cushions, semi-detached back, box pleated skirt and flat arms. Fireplace pattern in 100% nylon covering.

2-Pce. Sofa and Chair 809.97
Rolled-arm sofa and chair in colonial design. Has full skirt, semi-detached back and T cushions. Floral pattern with light beige background. 100% nylon covering.

Sofa and Swivel Rocker 699.97
Colonial style with rolled arms and full skirt. 100% nylon in a floral pattern.

CHESTERFIELD SLEEPERS

Biltmore Sofa-Sleeper 189.97
3/3 size sleeper with foam mattress. Herculon plaid covering in assorted colors.

Sealy Redi-Bed 319.97
Redi-bed features an easy folding frame with a comfortable mattress. Assorted plaid colors in Herculon coverings.

Sealy Redi-Bed 389.97
Sofa has bull nose cushions and is covered in 100% nylon green stripe. Easy opening frame with a Health Guard mattress.

Sleep and Sit 208.97
Sofa by Day — Sleeper by night! Double bed size with foam mattress. Easy to fold frame. Herculeon covers in assorted plaids.

Armless Lounge 119.97
Lounge includes bedding box. Assorted plaid colors in a Herculeon fabric.

DINETTE SUITES

5-Pce. Dinette Suite 289.97
Oval table measures 36" x48" opens to 60" width with one leaf. Swivel base chair has supported vinyl brown outside backs and base floral fronts.

5-Pce. Dinette Suite 199.97
36" round table that opens to 60" with two leaves. Arborite simulated marble table top. Swivel base chairs in a brown and beige floral.

5-Pce. Dinette Suite 109.97
30"x36" table opens to 48" with one leaf. 4 chairs that feature criss-cross leg frames for extra strength. Supported vinyl gold color floral seat and back, walnut woodgrain back.

BEDROOM SUITES

4-Pce. Bedroom Suite 289.97
Modern design suite that includes 9-drawer triple dresser with mirror, 5-drawer chest, 4/6 to 5/0 headboard, 2-drawer night table, all in simulated walnut finish. Metal handles.

3-Pce. Bedroom Suite 349.97
Simulated oak finish with simulated wicker decor on drawer fronts. Group includes 9-drawer triple dresser with mirror, Armoire chest with 3 shelves and 2 drawers and a panel headboard.
Night Table, 67.97

5-Pce. Bedroom Suite 749.97
Suite consists of a triple dresser with twin mirrors, Armoire chest, cedar lined and has 3 shelves and 1 drawer and a 5/0 and 4/6 headboard.

FURNITURE CLEARANCE

Tuxedo-Style Loveseat 299.97
Loose back and arm cushions covered in beige 100% cotton.

Tuxedo-Style Loveseat 299.97
Rolled arm with button tuft seat and back. Covered in 100% rayon.

Kroehler Loveseat 249.97
Traditional style loveseat in 100% nylon floral pattern.

Braemore Loveseat 299.97
French Provincial loveseat with 100% Acrylic covering.

Braemore Loveseat 319.97
Modern style loveseat in plain beige or beige and brown pattern.

Kroehler Loveseat/Ottoman 299.97
Tuxedo-style grouping in 100% nylon brown tweed covering.

Kroehler Loveseat/Ottoman 269.97
Tuxedo-style loveseat covered in vinyl patchwork.

3-Pce. Bedroom Suite 309.97
Group includes triple dresser with mirror, chest and bed. Modern walnut design.

3-Pce. Bedroom Suite 319.97
Triple dresser with mirror chest and headboard. Simulated oak.

Dinette Suite 359.97
3 Only. Formica top with jack-knife leaf. 4 chairs.

Modern-Style Loveseat 269.97
2 Only. Covered in strong wearing Herculeon. Red color.

2-Pce. Sofa and Chair 599.97
Hi-back pub-style, covered in 100% plumb color covering.

2-Pce. Sofa and Chair 349.97
Covered in plush Acrylic in your choice of green or gold.

6-Drawer Dresser 79.97
1 Only. Marked top. Dresser is complete with mirror. Simulated walnut.

4-Drawer Dresser 49.97
1 Only. Damaged corner. Simulated walnut.

Rock Maple Table 59.97
2 Only. Redi-to-Paint table. Measures 24"x40".

Rock Maple Dining Table 149.97
40" diameter, opens to 71" with two leaves.

Single Pedestal Desk 49.97
18"x41" table with mar-proof top and chrome legs.

Two-Drawer Desk 54.97
Single pedestal desk with chrome legs. Measures 18"x47".

One-Shelf Bookcase 64.97
2 Only. 36"x12" features glass doors.

48"x16" Bookcase 84.97
2 Only. One-shelf bookcase with glass doors.

48"x12" Bookcase 74.97
2 Only. One-shelf bookcase with glass doors.

Armoire Chest 79.97
2 Only. Water Damaged. Limed Oak and Cherry wood finish.

2-Drawer Night Table 32.97
2 Only. Limed Oak with Cherry finish. Water damaged.

King-Size Headboard 32.97
Can be reduced to 5/0 or 4/6 size. Lime Oak with Cherry wood finish.

End Tables 24.97
6 Only. Modern design with fibre foam base and plush red or orange covering. Smoked glass top. (To match loveseat on special for 264.97).

Hostess Chair 39.97
Walnut legs with nylon tweed covering in gold, brown, green, beige and tangerine. Limited quantity.

3-Pce. Table Set 34.97
Walnut Arborite table set includes 15x47" coffee table, two 15x24" step tables.

Queen Ann Chair 179.97
Queen Ann styling with button tufted back in assorted fabrics and colors.

OCCASIONAL CHAIRS

Choose from an assortment of styles, colors, and fabric. In the group are swivel rockers, cogswell rockers, tub chairs and decorator chairs.

Tub Chair 129.97
T cushion styling with channel back and full skirt. 100% Acrylic in blue, green or beige.

Swivel Rocker 84.97
Herculeon cover in green, brown or rust plaid.

Swivel Rocker 204.97
Semi-detached back with button tufts. Lawton arms. 100% Acrylic cover in green, rust or brown.

Swivel Rocker 179.97
Traditional design with semi-detached back. Your choice of color in gold, green or copper.

Hi-Back Swivel Rocker 169.97
T cushion styling with 100% Acrylic covering in orange, dark brown and dark green.

Cogswell Rocker 69.97
Choose from the many assorted coverings and colors.

Club Chairs 169.97
Loose back cushions covered in floral print of oyster or plain beige color.

Hostess Rockers 64.97
Choose a Hostess rocker in colors of brown or gold Herculeon coverings.

EATON'S

Warehouse Store Hours:
9:30 a.m. to 5:30 p.m. Daily
Friday Only: 9:30 a.m. to 9:00 p.m.

Tonight: Clear
Thursday: Sunny

Victoria Times

Classified 386-2121
News 382-3131

95th YEAR, No. 225 ★ ★ ★ VICTORIA, BRITISH COLUMBIA, WEDNESDAY, MARCH 7, 1979 15 CENTS DAILY, 30 CENTS SATURDAY

Only Quebecers Like Grits: Gallup

★

Times News Services

OTTAWA — Only a strong showing in Quebec gave the Liberals the edge in a Gallup poll released today.

Progressive Conservatives were ahead in the rest of the country, especially the West.

The latest poll showed the Liberals held steady with 39 per cent of the popular vote in February, the same level as in January. The Conservatives slipped two points to 38 per cent while the New Democratic Party gained two points to 19 per cent. Other parties had four per cent.

Undecided voters remained high, at 33 per cent.

Prime Minister Trudeau told newmen this morning he was still not prepared to set an election date.

The latest survey, described by Liberal campaign strategist Senator Keith Davey last month as "the really important poll," said the Liberals remained strong in Quebec with 60 percent of the decided vote. The Tories were ahead across the rest of the country with a slight majority in Western Canada and a plurality in Ontario and the Maritime provinces.

The Liberals have completed a slow climb back to the top position from last November's survey, when the Conservatives led the Liberals by 45 per cent to 35 per cent.

The Conservatives led by two points in December and one point in January.

Clark said the only results he wanted to see were on election day. "I would mind being down on election day but that's for the electors of Canada to decide. I think that they are going to give us the chance to form a new government and I'd like to give them that chance to give us that chance."

NDP House leader Stanley Knowles said, however, the poll indicates Canadians are having second thoughts about Clark's leadership ability.

"I think it's interesting that the Conservatives have lost two points, we've gained two points and the Liberals stayed where they are," Knowles said.

"It seems to me that a possible interpretation is that an awful lot of Canadians don't like the Liberals but they're not too sure as they were that Clark's a good alternative and Broadbent is making hay with his campaign about prices and employment.

"I think this is a good sign coming a few weeks before the election."

Senator Al Graham, Liberal party president, said the fact that Liberal strength remained unchanged between January and February indicates the governing party is in a solid, stable position.

But it was clear Canada was in for "a very close election."

Graham declined to predict when he feels the election will be called — the decision is Trudeau's alone to make — but the party was ready any time.

Davis Wants To Run

VANCOUVER (CP) — Jack Davis, a former cabinet minister who resigned as an MLA after being convicted of fraud, said today he will seek the Social Credit nomination in the North Vancouver-Seymour riding.

Davis, 62, resigned the North Vancouver-Seymour seat Sept. 15 after he was convicted of converting first-class airline tickets to economy fares and pocketing the difference.

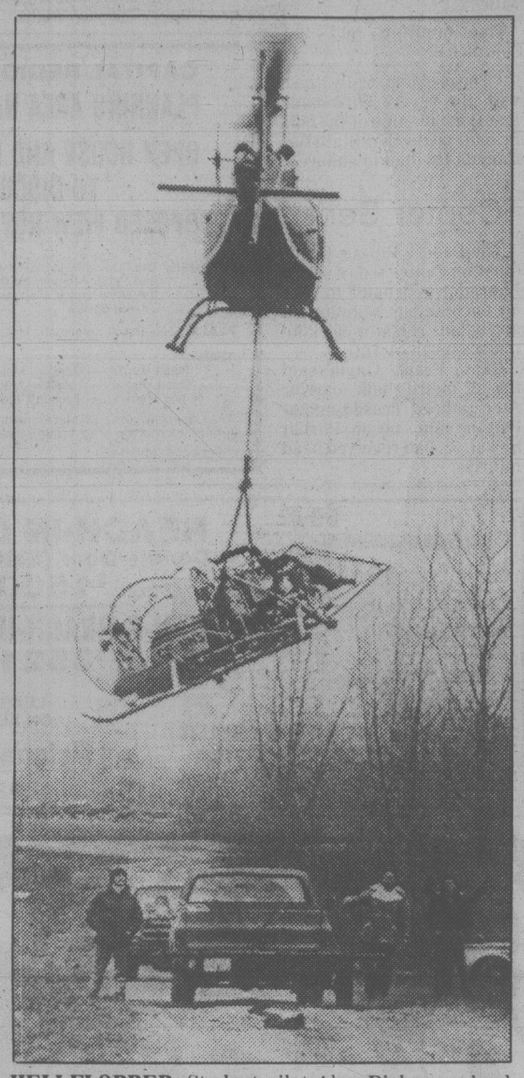
Davis, former energy, transport and communications minister, said he has represented the North Vancouver area federally and provincially for 15 years.

"I know a lot of people," he said. "I'm going back in there to do a job."

New Zealand Parks Cars To Save Gas

WELLINGTON, N.Z. (Reuter) — Motorists in New Zealand, which already has a ban on weekend sales of gasoline, will have to leave their cars at home one day a week under a government plan to save fuel.

Energy Minister Bill Birch told reporters today that 2.4 million stickers are being printed in seven colors and each car will have to carry a sticker showing which day it cannot be used. Offenders will be fined.



HELI-FLOPPER: Student pilot Alan Piche survived but there was $5,000 damage to the helicopter he flopped in mud near Niagara Falls, Ont. Chopper gets a lift from the mud to a waiting truck.

Liberal Crosses The Floor

OTTAWA (CP) — MP Ralph Stewart left the Liberal party for the opposition Progressive Conservatives today, saying he is tired of the socialist tendencies of Prime Minister Trudeau's government where "a few of the elite make all of the decisions."

The 50-year-old MP for Cochrane said he plans to run against Liberal MP Keith Penner for a newly-altered Northern Ontario riding that takes in parts of both their current constituencies.

Stewart had represented the Liberals since first being elected in 1968.

But he said he wanted to wait until the eve of an election to make his move because his constituents had elected him as a Liberal.

Stewart earlier had decided against running in the next election, and he said he sacrificed "a lot of personal security" by changing his mind.



Widow, 82, Beaten, Left Tied to Chair

MONTREAL (CP) — An 82-year-old widow was resting in hospital Tuesday after being beaten unconscious by thieves and left tied to a chair for almost 24 hours.

Doris Shaw, who is waiting to undergo operations to repair broken bones in her nose and around her right eye, said she was making a sandwich Sunday night when the doorbell rang.

"I opened the door and one of two men pushed me out of the way," said the 115-pound woman who lives alone. "I was pushed into the kitchen and bound to a chair by a thick black coil they brought with them."

The bigger of the two thieves kept asking where her money was, she said.

"Using both hands, he punched me over and over on either side of my head and with each slap screamed, 'Where's your money?'"

She said she told the men she had no money. They ransacked the house, then left.

The woman tried to manoeuvre herself closer to the phone, but the coils dug into her body, making the attempt too painful, she said.

"I screamed and screamed for help but no one heard me."

After spending the night bound to the chair, Mrs. Shaw heard someone coming.

"I screamed for help but it wasn't my neighbors, it was the big guy again.

"He began shining a large flashlight in my eyes. He kept asking me, 'Where's your money.'"

The man left again. A neighbor found her later and phoned for help.

Mrs. Shaw said she feels safe where she is but is terrified to return home.

Gas Supply Clips Jets

NEW YORK (AP) — Fuel shortages have forced two more U.S. air carriers — United and Delta — to cancel hundreds of flights, and airline industry officials are predicting the tight supply picture may endanger some cheap fares and plans to expand routes.

And, at least 26 U.S. oil companies — including most of the big ones — have started limiting supplies of gasoline to dealers and distributors, an industry spokesman said Tuesday.

United, the largest U.S. airline, said Tuesday it will reduce its flight schedule 3.4 per cent through March because of fuel shortages. That means cancellation of 38 flights each weekday with 118 flights scrubbed on Saturdays and 141 on Sundays, said spokesman Ed Williams.

Delta said it is cancelling nine daily departures from Chicago's O'Hare International Airport.

Trans World Airlines (TWA) last week was forced to ground numerous flights due to spot shortages. TWA cancelled 24 flights into and out of Kansas City International Airport in the four-day period of Feb. 25-28.

"The idea is to save fuel," said United's Williams. "Shell Oil has told us we can't get our normal supply of fuel temporarily, so we're cutting back through the end of the month."

United will not cancel service to cities with only one flight a day, or to locations where bookings are heavy, he said.

Spokesmen for the Air Transport Association, which represents the U.S. scheduled carriers, said the cancellations represent only a fraction of the 13,500 daily flights nationwide.

However, a Delta official said if the fuel picture doesn't improve, the airline might be forced to delay plans to add flights and routes to its system.

William Jackman of the Air Transport Association said the oil crunch already is leading to higher fuel oil prices and "it's going to be reflected in airline fares."

The U.S. energy department refused to disclose which companies officially have reported gasoline allocations, explaining that the information is proprietary — in other words, a business secret — and cannot be made public by the government, although the companies can do so if they wish.

A number of the companies, but not all, have publicly announced supply restrictions.

See GAS page 12

Deficits Continue To Climb

OTTAWA (CP) — The deficit in Canada's international spending rose to $5.29 billion in 1978, up from $4.2 billion a year earlier, Statistics Canada reported today.

At the same time, the finance department reported that the federal government spending deficit rose to $9.53 billion in the first 10 months of the fiscal year 1978-79, up from $6.6 billion in the same period a year earlier.

Statistics Canada said that although there was a record surplus in merchandise trade with other countries last year, payments to foreigners for such things as interest on loans and dividends on stocks rose sharply, particularly in the fourth quarter of the year.

In the final three months of the year, the surplus on merchandise trade was $758 million but the deficit in non-merchandise trade was $2.57 billion, up $481 million from the third quarter.

The finance department said government spending deficit for all of the last fiscal year was $9.2 billion and Finance Minister Jean Chretien has said the spending deficit for fiscal 1978-79, which ends March 31, will be $12.1 billion.

BOMB No. 20

VANCOUVER (CP) — A molotov cocktail was hurled through a window of a downtown office of the Canada Employment centre overnight, bringing to 20 the number of such incidents in the Vancouver area in recent weeks. The device failed to ignite. *(See also story on page 27).*

ON THE INSIDE

NATO 'War Plans' Stolen

East Germany says a defector from the NATO secretarial staff in Brussels brought the Communists war plans of the North Atlantic alliance. Page 3.

Turn for the Worse

The U.S. economic outlook has taken a visible — and decidedly ominous — turn for the worse and odds that the economy will fall into a serious slump have escalated in the past few weeks. Page 11.

20% U.S. Dollar Bonus Urged

Victoria businesses should guarantee a 20-per-cent bonus on the American dollar during the peak of the tourist season, says Ed Higgin, the new president of the Visitors Information Centre. Page 13.

Fruit Farmers Pinched

Export considerations will likely force Okanagan fruit farmers to stop using a herbicide temporarily banned in the U.S. but considered safe by the Canadian government. Page 14.

Go Quickly, China Told

Vietnam agreed today to allow China to withdraw its 100,000-man invasion army peacefully, if it left quickly, but charged Peking's troops had launched new "barbarous acts of war." Page 36.

Libya Arming Amin

Libya is flying massive amounts of military equipment into Uganda, Western diplomats said today. Page 55.

INDEX

Births	43	Family	29-31
Capital Scenes	28	Finance	8,9
Comics	26	Gardening	53
Deaths	52	People	3
Entertainment	38	Sports	16-23

Puzzle Answer on Page 53

Area Economy On Bright Side

The Victoria economy continues to churn up good news with strong retail sales and high employment in the shipyard and sawmills.

But things remain gloomy in the construction industry, local Canada Employment Centre manager Wally Pickering said today.

Unemployment among carpenters and other building trades ranges from 35 per cent to 50 per cent and there is no sign of immediate improvement.

"There is a lot of talk about shopping centres and industrial parks but very little action," Pickering said.

"Construction is the only weak spot in the local economy but it is really bad."

Some skilled tradesmen have had to look for jobs in the forest industry in order to get a regular paycheque. These jobs normally pay less than the building trades.

On the bright side, he said, retail sales in February were very strong. Normally, February is a slow month but this year local consumers were buying heavily in big ticket items like cars, heavy appliances, furniture and sound systems.

This was verified by reports from the banks that Victorians are saving less and spending more, possibly in the belief that another round of price increases is not far away.

The Burrard Yarrows Corp. shipyard was busy and had 450 workers in February. The total this month is expected to go above 500. Work will begin soon on the new provincial government ferry, guaranteeing steady employment for at least 18 months.

Sawmills continue to operate close to 100 per cent of capacity.

The tourist industry is at its low ebb but visitors are expected to arrive in numbers starting with the Easter weekend, April 14. The ministry of tourism is looking for a 12 per cent increase in visitors this year.

The Oakland Industries cannery is still accepting job applications from experienced workers for the herring roe season, although most positions are filled.

A survey of major stores by information officer Dan Bowes showed brisk sales during February. Managers said consumer confidence seems to be increasing.

Supreme Court Rejects Tree Farm Hearings

The Islands Protection Society (IPS) and two Haida Indians have failed in their B.C. Supreme Court bid to force a public hearing over renewal of a tree farm licence in the Queen Charlotte Island's South Moresby wilderness area.

Mr. Justice George Murray in a ruling Tuesday said that under the new Forests Act, a hearing is not required on an application by Rayonier Canada (B.C.) Ltd. to renew TFL 24.

The IPS, together with herditary chief Nathan Young and Gary Edenshaw, had petitioned the court to rule that public hearings are required for the Rayonier renewal.

The petitioners were represented by Vancouver lawyer Garth Evans.

The society, which wanted part of the Rayonier licence area set aside as a wildlife reserve, has criticized the company for environmental problems its logging practices have caused elsewhere in the Charlottes.

Mr. Justice Murray, however, said the plaintiffs could not prove to him there was reason to interfere in the tree farm issue before Forests Minister Tom Waterland makes a decision in the case.

The judge said he agonized for a long time over whether Waterland would be making a broad policy decision in awarding the renewal or whether he was acting as a judge in the case. He concluded that the minister's role was that of a judge.

A spokesman for the IPS said from Queen Charlotte City today that the society hadn't really expected to win the case and isn't too upset with the decision.

"Looking on the positive side — we won all the points of law we brought up, even though the ruling went against us," said the representative.

"And the ruling gives the minister an opportunity to prove he's acting fairly, to be an impartial judge."

The spokesman said IPS members and others concerned with the fate of the South Moresby wilderness will continue to press Waterland to provide adequate protection for the area's environment.

Meanwhile, Charlottes MLA Graham Lea (NDP-Prince Rupert) accused the Socred government of selling out to the multi-national forest firms by not holding a public hearing into the license renewal.

The government and the company are taking a short-term view with respect to the economy, Lea said.

BROADcaster Frum Fires One

TORONTO (CP) — Broadcaster Barbara Frum fired a stinging slapshot at the owner of the Toronto Maple Leafs Tuesday night for his comments on where he thinks a woman's place is.

Harold Ballard said Monday night on the CBC radio network program As It Happens that women on radio are a joke and the best position for a woman is horizontal.

He then hung up the telephone, ending what was supposed to have been a discussion on Ballard's role in the quick firing and rehiring of Leaf coach Roger Neilson last weekend.

On Tuesday's show, Frum — referring to "that unfortunate incident" — read an open letter to Ballard in which she said she realized how tired he must have been as a result of the Neilson incident.

"However, dear Harold," cooed Frum, "many of your listeners took a less charitable view of your provocative remarks.

"Many wanted to do naughty things to you. Our more generous listeners thought you should be stoned in the public square."

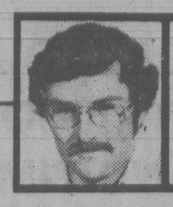
"But we wouldn't wish such a fate upon you. You already suffer enough by owning the Toronto Maple Leafs and the Hamilton Tiger Cats.

"People have asked me if I was offended. Course not. I don't care what you say — as long as you keep your hands in your pockets.

"Until we meet again on Jock Talk, happy trails to you.

"You're such a joker, you'll appreciate my sign-off, I hope: Your favorite BROADcaster, Barbara."

Ballard said in an interview with a local newspaper Tuesday night that he didn't understand all the fuss resulting from his remarks but in case he was misunderstood he repeated them. Most were judged unfit to print.



OUTDOORS
stewart lang

Rafe Mair's Attitude Reflects Commitment

(First of Two Parts)

Beneath his political veneer, Environment Minister Rafe Mair leaves a distinct impression of caring for his new portfolio on a deeper level than what would be considered adequate to do the job.

Mair, who on Dec. 6 took up a post that was expanded to include the Fish and Wildlife Branch, is a confirmed trout fisherman.

This point alone puts elevates him above his predecessors — Jim Neilson and Sam Bawlf — who were both more urban than rural individuals.

And, although it's a little early rate his performance on several outstanding environmental disputes within the province, his activities to date lend credibility to an oft-expressed opinion that Mair's presence is "like a breath of fresh air."

Mair and this writer covered a wide range of topics during a recent interview and while he seemed to have a good grasp on the over-all issues, because of the limited time in office, wasn't totally briefed on certain specific problems.

He made one good point right at the start concerning one portion of his responsibility.

"We'll be trying to bring the Fish and Wildlife Branch up front a lot more."

He said that two main things will have to be done within the branch. One is to get "better internal management" and the other is to "get better dialogue going between the Fish and Wildlife Branch in particular — but I suppose the ministry in general — and the public."

★ ★ ★

"One of the things I have never been able to understand," he explained, "is why any government would try to end-run an environmental group."

"You're not always going to agree with them, but if you're going to do something that's going to irritate the hell out of them, why not tell them you're going to do it? It's bad enough when they're mad at you for doing what you did, but it's twice as bad when it appears to all the world that you're hiding the fact."

Mair felt B.C. Hydro had done just that in a couple of areas.

"They have minimized the impact on fish and wildlife and tried to romance people past the problem.

"I don't want to do that."

Part of the process in creating a dialogue with the public involves the series of meetings Mair will attend thoughout the province during the next few months.

"They're designed to find out what is on everyone's mind," said Mair.

Mair appeared to leave the door open for introduction of some form of all-encompassing wildlife legislation, perhaps in the spring session of 1980.

This would possibly incorporate three factors — a multiple land-use policy to "protect the watersheds and rivers", a "shoreline and estuary policy" and "a policy of reclamation."

★ ★ ★

"I get so distressed with some people, including I suppose from time to time one or two of my colleagues, who are so proud of our salmon fishery and tourist industry . . . yet think the fish are brought in by the stork."

One of the areas in which Mair plans to push hard is the joint federal-provincial Salmonid Enhancement Program. He said the province, which is putting up roughly five per cent of the funds over the 15-year program, has a "glorious opportunity" to have an input to the program far out of proportion to it's monetary contribution.

Another part of Mair's process of upgrading the branch involves a trip to Scandinavia starting this week to view an area similar to British Columbia where forestry, fish and wildlife coexist in a meaningful way.

"I don't think you can transplant other people's programs into the North American culture — but you can learn a hell of a lot," he added.

He warned, too, that "some of the attitudes in B.C. are going to have to change.

"We are no longer in a position where you can just walk out and shoot anything you want or do whatever you like in the outdoors."

Mair explained that a lot of people in British Columbia — across all party lines and philosophies — were concerned with the lack of a plan for the outdoors.

"They want something done . . . Someone on the government to invest themselves.

"I hope to be able to do that."

Reg Midgley Resigns Post

Reg Midgley, who has served as a director on the executive of Western Speedway since 1966, has put his share up for sale and is resigning his position.

"I don't believe in what they're doing," said Midgley this morning in the wake of the Vancouver Island Track Racing Association's rejection of a contract offer by Western during the organization's regular monthly meeting Tuesday night.

Midgley also served as manager of Western for 11 years but gave up the position two seasons ago to devote more time to his business interests.

Bill Price, vice-president of VITRA, said that his organization was unanimous in turning down the offer and has decided to race exclusively at Nanaimo's Gradview Bowl during the coming season.

A dispute blew up several weeks ago between VITRA and Speedway management over backgate receipts — the funds paid by drivers and pit crews which are used to pay for insurance, a crash fund, a points fund and guaranteeing the purse.

The drivers' group wants to retain control of backgate fees.

Western's directors, who have committed $250,000 to $300,000 to improvements at the Langford oval this year, have asked for the backgate receipts in their contract offer.

Price said VITRA has scheduled 10 to 12 stock car and super-stock events at Nanaimo during the coming season, which opens May 6. The first few races will be on Sunday with the balance of the events scheduled for Saturday nights under a new set of lights.

In addition, Price announced that Coca Cola has agreed to sponsor the Island points series, contributing $2,000 to a points fund.

Tony Mortel, manager of Western, said this morning that the track will be going ahead with its schedule.

"We will be carrying on," he stated.

Mortel said the season will consist of jalopy, demolition and sprint car racing along with several open, super-stock and Canadian-American Modified Racing Association and Washington Racing Association events.

In addition, he said there was a definite possibility that some motorcycle and four-wheel-drive races will be set up.



"Your aunt Frieda has left you $50,000 if you'll promise to look after her cat."

NHL LEADERS

	G	A	P
Lafleur, Mtl	46	58	104
Trottier, NYI	39	62	101
Dionne, LA	46	51	97
Bossy, NYI	51	45	96
MacMillan, Atl	33	59	92
Federko, StL	28	60	88
Chouinard, Atl	36	47	83
Gillies, NYI	31	50	81
Potvin, NYI	23	53	76
Middleton, Bos	31	44	75

WHA LEADERS

	G	A	P
Cloutier, Que	57	41	98
Ftorek, Cin	32	62	94
Mark Howe, NE	36	52	88
Nilsson, Wpg	29	58	87
Tardif, Que	36	41	77
Lukowich, Wpg	50	24	74
Gretzky, Edm	32	42	74
Lacroix, NE	29	45	74
Bernier, Que	31	41	72
Sullivan, Wpg	36	28	64

PRO BASKETBALL

Atlanta 94 Philadelphia 91
San Antonio 103 New Jersey 99
Portland 118 New York 110
Houston 119 Denver 118

Hoop Coach Fired

YPSILANTI, Mich. (AP) — Ray Scott, former coach of Detroit Pistons, has been fired as Eastern Michigan University's head basketball coach.

NHL SUMMARIES

	G	W	L	T	F	A	P
Norris Division							
Montreal	64	43	12	9	273	163	95
Los Angeles	64	28	27	9	229	226	65
Pittsburgh	62	27	26	9	220	228	63
Washington	65	20	34	11	225	276	51
Detroit	63	15	34	14	206	242	44
Adams Division							
Boston	64	36	17	11	255	200	83
Buffalo	63	26	24	13	204	206	65
Toronto	64	26	27	11	204	203	63
Minnesota	63	23	29	11	209	216	57
Patrick Division							
NY Islanders	63	40	13	10	282	168	90
Atlanta	64	35	23	6	256	217	76
NY Rangers	63	34	21	8	257	216	76
Philadelphia	63	29	20	14	212	192	72
Smythe Division							
Chicago	63	24	27	12	194	222	60
Vancouver	64	19	35	10	185	242	48
St. Louis	64	16	40	8	197	280	40
Colorado	66	13	45	8	174	285	34

Today's Games
Colorado at NY Rangers
NY Islanders at St. Louis
Los Angeles at Pittsburgh
Detroit at Minnesota
Vancouver at Toronto

COLORADO 0, PHILADELPHIA 5
First Period
1. Philadelphia, Bridgman 19 (LaPointe, Kelly) :51
Penalty—Watson Pha 15:56.
Second Period
2. Philadelphia, Holmgren 10 (MacLeish, Hoyda) 4:03
Penalty—Dailey Pha 13:03.
Third Period
3. Philadelphia, Holmgren 11 (Dailey, MacLeish) 8:27
4. Philadelphia, Linseman 1 (LaPointe, Dunlop) 11:33
5. Philadelphia Hill 5 (Linseman, Holmgren) 16:42
Penalties—Holmgren Pha, Oleschuk Col (served by Croteau) 8:27, Kelly Pha 12:15, Beverley Col 15:07.
Shots on goal by

Colorado	6	8	8	—22
Philadelphia	17	16	11	—44

Goal—Oleschuk, Colorado; Moore, Philadelphia.
Attendance—17,077.

BUFFALO 3, NY ISLANDERS 2
First Period
No scoring.
Penalties—Boland Buf 12:05, Nystrom NYR minor major, Playfair Buf major 14:22.
Second Period
1. Buffalo, Perreault 20 (Dudley, Fogolin) 3:25
2. Buffalo, Seiling 18 (Luce) 12:08
3. NY Islanders, Bourne 24 (Trottier, Bossy) 16:08
Penalties—Schoenfeld Buf 4:46, Dudley Buf 14:47.
Third Period
4. NY Islanders, Persson 8 (Trottier) 11:47
5. Buffalo, Seiling 19 (Luce, Schoenfeld) 13:24
Penalties—Schoenfeld Buf 9:10, Seiling Buf, Howatt NYI majors 16:25.
Shots on goal by

Buffalo	18	11	4	—33
NY Islanders	6	19	9	—34

Goal—Edwards, Buffalo; Resch, NY Islanders.
Attendance—14,995.

JUNIOR SUMMARIES

PORTLAND 5, VICTORIA 2
First Period
1. Portland, Yachimec (Brown) 5:48
2. Portland, Turnbull (Szott) 9:53
Penalties—Wesley P 1:15, Irving V 14:36.
Second Period
3. Portland, Robidoux (Yachimec, Chorney) 8:57
Penalties—Cooper P 6:28, Hunter P (served by Szott) 11:16, Amiss V (served by Jacobson) 19:58.
Third Period
4. Portland, Babych (Dobson, Robidoux) 2:15
5. Portland, Stewart (Dobson, Robidoux) 9:46
6. Victoria, Smith 19 (G. Robertson, Robinson) 10:50
7. Victoria, Fritz 16 (Morton, Lupul) 11:14
Penalty—Stewart P 14:51.
Shots on goal by

Portland	12	18	5	—35
Victoria	15	5	16	—36

Goal—Hunter, Portland; Amiss, Victoria.
Attendance—2,784.

MEDICINE HAT (3) — Mike Winther, Seve Tsujiura, Gord Geidos. BILLINGS (7) — Cal Roadhouse 2, Murray Brumwell, Lindsay Carson, Pat Rabbit, Gord Stafford Doug Robb. Attendance: 1,730.

BRANDON (8) — Laurie Boschman 4, Ray Allison, Brant Kiessig, Steve Patrick, Kelly Elcombe. CALGARY (3) — Brad Purpur 2, Sheldon Currie. Attendance: 3,789.

NEW WESTMINSTER (6) — Boris Fistric, Scott MacLeod 2, John Ogrodnick, John Paul Kelly, Bill Hobbins; SEATTLE (5) — Errol Rausse 3, Ryan Hatfield, Brad Marsh. Attendance: 1,300.

REGINA (3) — Doyle Wankel, Dean Solheim, Tim Wiciowski. SASKATOON (2) — Dan Erickson, Bill MacNaught. Attendance: 1,711.

Western Division							
Portland	64	44	8	12	382	234	100
Victoria	64	30	24	10	273	257	70
New West	63	30	28	5	266	264	65
Seattle	63	16	37	10	247	293	42
Central Division							
Billings	65	34	21	10	345	264	78
Lethbridge	62	34	23	5	340	265	73
Calgary	65	25	35	5	313	354	55
Med Hat	63	12	44	7	232	415	31
Eastern Division							
Brandon	63	52	3	8	430	191	112
Saskatoon	63	21	29	13	334	358	55
Edmonton	66	16	38	12	264	369	44
Regina	63	16	40	7	265	417	39

Today's game
Saskatoon at Regina

AL'S SUPER LAWNMOWER SERVICE
A good selection of re-built Lawnmowers. Reels, Rotaries, Electrics and Hand Mowers at Al's
5481 Hamsterly
658-8882 2-18

Braves Leading Playoff

Saanich Braves took a 2-1 lead in the best-of-seven Patterson Division playoff final Tuesday, exploding for seven third-period goals to trip Juan de Fuca Gulls 10-5 in a South Vancouver Island Junior "B" Hockey League game at Pearkes Arena.

Bruce Tuck led Braves with two goals. Single tallies were added by Tom King, Tracy Patterson, Steve Craig, Scott Connors, Bill Adkin, Murray McLaren, Wayne Himmelman and Marty Irvine.

Peter Adamek blocked 13 shots on the Juan de Fuca goal and Marty Wakelyn made 40 saves for Saanich.

The fourth game will be played Monday at Juan de Fuca Arena.

Mister transmission
TRANSMISSION TUNE-UP 29.95
2417 DOUGLAS AT BAY STREET
388-4522

We care about You . . . And Your Car!!
"Factory Order" one of these Units NOW . . . and SAVE!!

1979 OMNI

LOCAL PICK UP
FACTORY ORDER PRICE $4807
NOT AS ILLUSTRATED

1979 OMNI "024"

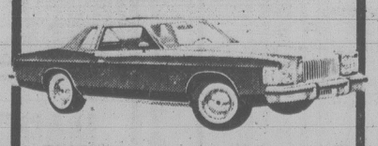
LOCAL PICK UP
FACTORY ORDER PRICE $5135

1979 ASPEN 2-Door Coupe

FACTORY ORDER PRICE $4786

1979 Le BARON

FACTORY ORDER PRICE $6593

1979 CORDOBA

FACTORY ORDER PRICE $6595

1979 ASPEN WAGON

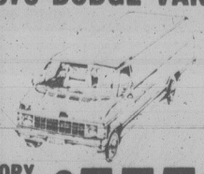
FACTORY ORDER PRICE $5181

1979 DODGE ½-TON

FACTORY ORDER PRICE $5011

1979 DODGE ½-TON 4x4

FACTORY ORDER PRICE $6444

1979 DODGE VAN

FACTORY ORDER PRICE $5552

PRICES ARE F.O.B. WINDSOR
ADD $400 FOR LOCAL PICK UP PLUS 5% SALES TAX
WILLE DODGE CHRYSLER
3200 DOUGLAS at CLOVERDALE
382-2313

Get ready
for the start of a brand new season
Put your equipment in top-notch condition now with one of Finning's GET READY packages. This offer is good until June 1, 1979.

Package 1
Only $330.00
Complete machine inspection
Full steam cleaning
Supply and change of engine oil filters
Complete Caterpillar yellow paint job and Cat decals
Detailed written report on machine condition
Free storage in our yard until you need your machine
F.O.B. Finning shop

Package 2
Only $225.00
Complete machine inspection
Supply and change of engine oil filters
Detailed written report on machine condition
Inspection done on your job site (within 50-mile radius of Finning shop)

Avoid that downtime
Make sure your equipment can finish the season. Call me, ROSS HICKS, Product Support Representative, Victoria — 384-4144 and make an appointment today

FINNING
YOUR CATERPILLAR DEALER
27 Crease Avenue
Victoria 384-4144

TORONTO STOCK EXCHANGE TRADING

TORONTO CLOSING STOCKS
Distributed by CP
Toronto Stock Exchange—Mar.7

Complete tabulation of Wednesday transactions. Quotations in cents unless marked $. z—Odd lot, xd—Ex-dividend, xr—Ex-rights, xw — Ex-warrants. Net change is from previous board-lot closing sale.

Stock	Sales	High	Low	Close	Net Ch'ge
A and B					
Abacus	16350	345	300	345	+20
Abv Gln w	750	450	450	450	
Abitibi	52376	$19 1/8	19	19	+ 1/8
Acklands	800	$16 1/2	16 1/2	16 1/2	
Action Trd	1400	101	101	101	
Adanac M	10607	187	180	187	+15
Affon Min	2575	$17 3/8	17	17	— 3/8
Agnico E	800	$6 3/8	6 1/4	6 3/8	+ 1/4
Agra Ind A	950	$7	6 7/8	6 7/8	— 1/8
Akaitcho	z200	90	90	90	
Albany	9325	64	62	63	
Alf Energy	6385	$20 3/4	20 1/2	20 1/2	— 1/4
Alta Gas A	8445	$17	16 3/4	16 3/4	— 1/8
Alta G C p	z69	$73	71 1/4	71 1/4	
Alta G D p	27	$179	179	179	
Alta G 9.76	180	$27 1/2	27 1/2	27 1/2	
Alta G 7.60	300	$25 1/8	25 1/8	25 3/8	— 1/4
Alta G 6 3/4	5580	$25 1/2	25 1/4	25 1/2	
Alcan	26175	$43 7/8	42 1/4	43 3/8	+ 7/8
Algo Cent	6575	$20 1/4	19 7/8	20 1/4	+ 3/8
Algoma St	10841	$28 1/4	27 5/8	27 7/8	+ 2/8
AStel p	200	$26 3/4	26 3/4	26 3/4	— 1/8
Algon pr	z20	$6	6	6	
All-Can B	2300	$8	8	8	
Alumin 4 pr	z25	$16 3/8	16 3/8	16 3/8	
Almin 4 1/2 p	z20	$38 1/2	38 1/2	38 1/2	
A Bnza	104585	$18 7/8	16 3/4	18 1/2	— 1/2
A Lard	105000	45	41	44	+ 3
Am Eagle	14500	260	256	256	— 1
Am Leduc	19100	30	28 1/2	28 1/2	— 1/2
Andres W A	3424	$14 7/8	14 1/2	14 1/2	— 1/4
Andres W B	z24	$14 1/4	14 1/4	14 1/4	
Ang O Gld	200	140	140	140	+ 5
Ang U Dev	1000	370	360	360	— 5
Aquitaine	3909	$26 1/2	26	26	— 1/2
Argus	200	$32 1/8	32 1/8	32 1/8	+ 1/8
Argus C pr	1800	$15 1/8	15 1/8	15 1/8	— 1/8
Asamera	12650	$18 3/8	18 1/2	18 3/8	
Asbestos	2600	$48 1/8	48	48 1/8	— 1/8
Asoc Porc	z4	116	116	116	
Atco A	6725	$19 1/2	19	19	— 3/8
Atlas Yk	500	65	65	65	— 3
Ato Hard A	200	$11 1/4	11 1/4	11 1/4	
BC Sugar A	1300	$31	31	31	+ 1/4
BC Sugar P	350	$13 1/2	13 1/2	13 1/2	
BP Can	9034	$23 3/4	23 1/2	23 1/2	— 5/8
Banister C	1520	$10 3/8	10 1/4	10 1/4	— 1/8
Bank BC	220	$37	37	37	
Bank Mtl	48185	$24 1/8	23 3/4	24	— 1/8
Bank N S	42798	$23 3/4	23 1/2	23 1/2	— 1/8
Bk NSr	415224	28 1/2	25	25	— 3
Bankeno	500	225	225	225	
B Cdn Nat	828	$15 1/8	15 3/4	15 3/4	— 1/8
Barex	5000	8 1/2	8	8 1/2	+ 1/2
Bary Expl	2500	108	105	105	— 3
Bathrst p	200	$12 5/8	12 5/8	12 5/8	— 1/8
Bay Mills	200	$16	16	16	
Becker B p	300	$7 1/4	7 1/4	7 1/4	— 1/4
Bell Canad	21377	$65 1/8	64 7/8	65 1/8	+ 1/4
Bell Apr	z6	$64	64	64	
Bell C pr	1300	$30	30	30	— 1/8
Bell D pr	200	$65	64 3/4	65	+ 1/4
Bell 2.28	1000	$32 1/4	32 1/4	32 1/4	
Bell 1.80	700	$23 1/4	23	23	— 1/8
Bell 1.96	49950	$27	26 7/8	27	+ 1/8
Beth Cop A	400	$17 1/4	17 1/4	17 1/4	
Bl Hawk	4000	22	20	21	
Black P A	700	$16 1/2	16 1/8	16 1/2	+ 3/8
Blakwod A	10000	$5 3/4	5	5 3/4	+ 3/4
Block Bros	300	$7	7	7	
Bombr	100	$10 3/4	10 3/4	10 3/4	
Bonza O	50404	$5 1/2	5	5 1/4	— 1/4
Bovis Cor	1038	67	67	67	— 1
Bow Valy	2820	$25	24 3/4	25	+ 3/8
Bow Vly pr	250	$12 3/4	12 3/4	12 3/4	
Bralor Res	4600	$10 3/4	10 1/2	10 1/2	
Bramalea	16778	$17	17	17	
Brascan A	46537	$21 3/8	20 5/8	20 5/8	— 3/4
Brenda M	25040	$18 1/2	18	18 3/8	+ 3/8
Bright A	100	$18	18	18	
Brinco	16691	$8 3/4	8 1/4	8 3/4	+ 1/2
BCFP	7300	$20 5/8	20 1/2	20 1/2	
BCFP pr	410	$43 3/4	43 3/4	43 3/4	— 1/4
BC Phone	5456	$17 3/4	17 1/2	17 3/4	+ 1/4
BCPh 4.84	100	$15 3/4	15 3/4	15 3/4	+ 1/8
BCPh 6.80	100	$21	21	21	— 1/2
BCP 10.16 p	330	$28	28	28	— 1/4
Broul Reef	5000	40	40	40	
Brunswk	5510	$7	6 7/8	6 7/8	— 1/8
Budd Auto	6800	$9	8 3/4	8 7/8	+ 1/8
Budd A w	4300	150	150	150	
C					
CC Yachts	649	300	295	300	+10
CAE A	z62	$21 3/8	21 3/8	21 3/8	
Cad Frv	6275	$12 3/8	12 1/8	12 1/8	— 1/4
Cad Frv A	1780	$10 3/8	10 3/8	10 3/8	
Cal Pow A	5318	$41	40 3/4	40 7/8	+ 1/8
Cal P 7.12 p	60	$101 1/4	101 1/4	101 1/4	
Cal P 9.75	z5	$110	110	110	
Cal P 2.36	500	$29 1/4	29 1/4	29 1/4	— 1/4
Cal P 8 3/4	10	$106	106	106	
Calvrt Dle	1400	265	265	265	
Calvert	1000	47	47	47	— 1/2
Cam Mine	1000	27	27	27	+ 1
Camflo	2150	$14	13 3/8	13 3/8	— 1/4
C Chib A	400	$6 1/4	6 1/4	6 1/4	
Camp RL	580	$37 7/8	37 1/8	37 1/8	— 3/8
CDC pr B	3249	$109 1/2	108	109 1/2	+ 1/4
Can Malt A	z75	$33 1/2	33 1/2	33 1/2	
C Nor West	3842	$9 1/2	9 1/4	9 1/4	— 1/4
C Pakrs C	2730	$22 1/2	22 1/4	22 1/4	— 1/4
Can Perm	6890	$17 3/8	17 3/4	17 3/4	
CPerm 6 3/4	1350	$25	25	25	
C Safway p	z45	$85	85	85	
CS Pete	5700	$5 1/8	5	5	— 1/8
Can Trust A	1753	$24 1/2	24 1/2	24 1/2	
C Trust 7 1/4	800	$21	20 5/8	20 3/4	
C Tung	150	$21 3/8	21 3/8	21 3/8	— 1/8
CCablesy A	410	$19 1/8	19	19 1/8	+ 1/8
C Cablew	520	70	70	70	— 5
Cdn Cel	740	$9 1/2	9 3/8	9 3/8	
C Curtis	800	72	72	72	
C Formost	425	$7 7/8	7 7/8	7 7/8	+ 1/8
CG Invest	100	$21	21	21	
C Hidrogas	1000	485	480	480	— 5
C Homestd	7550	$13	12 7/8	12 7/8	— 1/4
CI Bk Com	10075	$26 7/8	26 3/4	26 7/8	
CIL	550	$22	21 3/4	21 3/4	+ 1/8
CI Powr A	3000	85	80	80	
C Lencour	1000	15	15	15	— 2
CLI Pete	1000	67	66	66	
C Manoir	3765	$5 7/8	5 3/4	5 3/4	— 1/8
C Marconi	2920	$9 5/8	9 1/2	9 5/8	
C Merrill	5300	$18 1/2	16 3/4	18 1/2	— 2 1/4
CNat R	3900	385	370	375	— 5
C Ocdntl p	400	$27 7/8	27 7/8	27 7/8	— 1/8
CP Inve	7119	$25	24 3/4	24 3/4	— 1/8
CP Ltd	77101	$25 7/8	25 3/8	25 3/4	+ 1/4
CPL A p	1800	$10 1/4	10 1/4	10 1/4	
C Reserve	2300	$13 3/8	13 1/4	13 1/4	— 1/4
Cdn Sup O	1457	$86	83 1/2	83 1/2	— 2 1/2
Cdn Tire	1800	$28 3/4	28 1/4	28 3/4	+ 1/2
Cdn Tire A	9357	$29 7/8	29 5/8	29 7/8	+ 3/4
C Utilties	200	$17 1/4	17 1/4	17 1/4	+ 1/8
CUtil 6 pr	z30	$75	75	75	
CU 10 1/4	690	$28	27 3/4	27 7/8	
C Util 9.24	210	$27 3/8	27 1/2	27 3/8	
CWN G 4 pr	z50	$9 3/4	9 3/4	9 3/4	
CWN 5 1/2 p	100	$13 3/4	13 3/4	13 3/4	— 1/8
Canbra	300	400	385	400	
Candel Oil	931	$36	36	36	
Canray	9875	194	186	187	— 8
Canron A	715	$26 3/4	26 3/4	26 3/4	— 1/8
Cara	1610	$10 3/4	10 5/8	10 3/4	
Carl OK	6360	$5 1/4	5 1/8	5 1/8	— 1/8
Carl B p	100	$31 7/8	31 7/8	31 7/8	— 3/8
Carma A	600	$11	11	11	+ 1/8
Carma 8.75	500	$19	19	19	
Cassiar	6730	$10 1/4	10 1/4	10 1/4	
Cassidy L	100	$5 1/4	5 1/4	5 1/4	
Casidy A p	100	$7 1/8	7 1/8	7 1/8	
Celanese	2600	$5	495	495	— 5
Ctl Est A	550	$11 1/4	11 1/4	11 1/4	+ 1/4
Centurion	200	$5 1/4	5 1/4	5 1/4	+ 1/4
Chnclr	7791	295	285	290	+10
Charter Ol	500	250	250	250	
Chib Kav	8000	11	11	11	
Chieftan D	1417	$32 1/4	31 7/8	32 1/4	+ 1/4
Chimo	3000	130	130	130	
Chromaco	1000	250	250	250	
Chrysler	2218	112	113 1/4	113 1/4	
CHUM	1100	$12	12	12	
Coch Will	1800	60	59	60	
Comb Met	10000	39 1/2	38	39	+ 1
Cominco	3387	$36 1/4	36 1/8	36 1/4	+ 1/8
Cominco A	600	$27 1/8	27	27	
CC Tr p	300	$11 3/8	11 3/8	11 3/8	+ 1/8
Conuco Ltd	10200	$5 3/4	5 5/8	5 3/4	+ 1/8
Con Bath A	4735	$13 1/4	13	13 1/4	
Con Bathp	500	$18 3/4	18 3/4	18 3/4	
Con Fardy	11303	330	325	325	— 5
C Durham	8100	150	145	148	— 2
C Marben	11500	79	76	76	+ 1
C Morisn	5800	173	170	173	+ 3
Cons Prof	9000	26 1/2	26 1/2	26 1/2	— 1/2
C Rambler	1600	248	246	246	— 2
Con Textle	200	485	485	485	
Con Distrb	9375	$10 1/4	10 1/8	10 1/8	— 1/8
Cons Gas	10760	$19 1/8	18 3/4	19 1/8	+ 1/4
Con Gas D	400	$25 3/8	25 1/4	25 3/8	+ 1/8
Control F	500	$5 1/2	5 1/2	5 1/2	+ 1/4
Conwest	4800	$6 1/4	6	6 1/8	— 1/8
Cop Fields	2514	$5 1/8	5	5	— 1/8
Corby vt	500	$26 3/8	26 1/4	26 3/8	+ 3/8
Corby B	215	$25 1/2	25 1/2	25 1/2	
Cosed	111176	$8 3/8	8	8 3/8	+ 1/4
Costain Ltd	600	$12 1/4	12 3/4	12 1/4	
Craigmt	7250	$6 3/8	6 3/8	6 1/4	+ 1/8
Crain R L	1319	$12 3/8	12 1/8	12 1/8	— 3/8
Crestbrk	2750	$13 1/2	13 1/4	13 1/2	+ 1/8
Crush Intl	650	$11 1/2	11 1/2	11 1/2	+ 1/4
Cuvier M	13400	54	51	52	+ 1
Cyprus	3800	$14 1/2	14 1/2	14 1/2	
Czar Res	22050	$7 1/4	7	7 1/4	+ 1/4
D to G					
DRG Ltd A	200	$6 1/8	6 1/8	6 1/8	— 1/8
Dalmy A	200	$8 5/8	8 3/8	8 5/8	
Dalmy C	500	$8 1/4	8 1/4	8 1/4	+ 1/8
Daon Dev	7550	$10 1/2	10	10 1/8	— 3/8
Daon A	100	$7	7	7	+ 1/8
Daon 8 3/8 p	1000	$9 1/4	9 1/4	9 1/4	— 1/4
Datline	500	$8 3/8	8 3/8	8 3/8	— 1/8
D Eldona	10000	132	127	130	
Delhi Pac	2000	16	16	16	+ 1/2
Denison	6335	$21 3/4	21 5/8	21 5/8	— 1/8
Dicknsn	600	$7	6 3/4	7	+ 1/8
Digtech	2600	440	435	440	
Discovry	z117	87	87	87	
Doman I	2600	$8 1/2	8 3/8	8 3/8	
Dome Mine	1086	$98 1/2	98	98 1/4	— 1/4
Dome Pete	11426	$114 1/4	112 3/4	113 1/8	— 1 5/8
D Bridge	200	$30 3/8	30 3/8	30 3/8	
D Citrs A	600	$5 3/4	5 3/8	5 3/8	— 3/8
DExplor	4000	28	27	28	
Dofasco A	7833	$31 7/8	31	31 3/4	+ 1/2
Dofasco p	z50	$65 1/2	65 1/2	65 1/2	
Dom Store	450	$17 1/8	17	17 1/8	+ 1/8
Domtar	4430	$26 3/8	26 1/4	26 1/4	
Dunde Pal	3000	41	40	40	
Du Pont	6750	$18 1/8	17 3/4	18 1/8	+ 3/8
Dylex Ltd	200	$15 1/4	15 1/8	15 1/8	
Dylex L-A	200	$15	15	15	+ 1/8
Dynamar	11300	150	140	146	+ 1
E-L Fin	5800	$12 3/4	12 3/4	12 3/4	+ 1/8
East Mal	1334	175	175	175	+ 2
East Sul A	1350	214	210	210	— 5
Econ Inv	750	$19	19	19	
Ego R	106550	410	385	395	+20
Elhm A	2000	475	470	475	+10
Elks Stors	400	$7 1/4	7 1/8	7 1/8	+ 1/8
Emco	1000	$8 3/4	8 3/4	8 3/4	+ 1/4
Emco w	500	268	268	268	
Extndcar	4550	$6 7/8	6 7/8	6 7/8	+ 1/4
Extd A	7350	$6 3/4	6 1/2	6 3/4	+ 1/4
Extd wt	400	350	340	350	+20
Falcon C	17765	$8 1/2	8 3/8	8 3/8	— 1/8
Flbrg Nik A	550	$40	39 1/2	39 1/2	— 1/2
Fed Ind A	6847	$5 3/4	5 5/8	5 5/8	— 1/8
Fidelity Tr	1400	495	495	495	— 5
Foodex p	1800	$8 1/8	8	8	— 1/8
Ford Cnda	970	$69	68 5/8	69	
Francana	10200	$10 3/4	9 7/8	10 3/4	+ 3/4
Fraser A	190	$14 7/8	14 7/8	14 7/8	+ 1/4
Fruehauf	200	$11	11	11	+ 1/4
G-M Res	1050	420	420	420	— 5
Gallaco A	100	$8	8	8	
Gaz Metr	2270	$6 1/4	6	6 1/4	+ 1/4
Gaz 51 p	250	$58 1/2	58 1/2	58 1/2	
Gen Baker	200	$6 3/8	6 1/2	6 1/2	— 1/2
G Distrb A	300	$8 1/2	8 1/2	8 1/2	
G Distrb w	500	285	280	280	
GMC	1238	$66	65 1/4	66	+ 1 1/8
Genstar L	6735	$39 3/4	39 1/8	39 1/2	+ 1/2
Giant Yk	230	$12 1/4	12 1/4	12 1/4	+ 1/4
Gibraltar	17700	$8 3/8	8 3/8	8 3/8	+ 1/4
Glbe R Ity p	200	$25 3/8	25 1/4	25 1/4	
Goldund M	29000	65	63	65	+ 3
Goodyear p	100	$33	33	33	
Gratt G	1300	$23 7/8	23 5/8	23 7/8	— 1/8
Granduc	7500	152	145	147	— 4
Gt Oil Sds	300	$9 1/2	9 1/4	9 1/4	— 1/2
GL Forest	890	$45 1/2	45 1/2	45 1/2	+ 1/4
GL For w	1500	$13 1/2	13 1/4	13 1/4	
GN Fin	1550	205	200	205	+ 5
Gt West S	700	345	340	345	
G West wt	500	80	80	80	— 3
G Goose A	100	$8 1/2	8 1/2	8 1/2	
Greyhnd	z50	$19 3/4	19 3/8	19 3/8	
Gyar Trst	z73	$7 7/8	7 7/8	7 7/8	
Gulf Can	5783	$13 1/2	13 1/4	13 1/2	+ 3/4
Gulfstr	121725	55	50	54	+ 4
H to L					
HCI Hldg	1000	$10 1/8	10 1/8	10 1/8	
H Group A	200	420	420	420	+10
Hard Crp A	2140	365	360	365	
Hard Crp C	500	370	370	370	+ 5
Harlequin	28635	$15 1/2	15	15 1/2	+ 1/2
Harris J A	300	$7 1/8	7	7	— 1/8
Hatleigh A	1300	$6 3/4	6 3/4	6 3/4	
Hatleigh B	300	$6 5/8	6 5/8	6 5/8	— 1/8
Hawker A	550	$9 3/4	9 5/8	9 5/8	— 1/4
Hayes D	2490	$12 1/8	12	12	— 1/4
Hedway A	500	465	465	465	
Highmont	25250	455	425	445	+30
Holinger A	240	$41 1/2	41 1/2	41 1/2	
Home A	4420	$51 3/4	51 1/4	51 3/8	— 1/4
Home B	3900	$49 1/8	49	49	— 3/4
H Bramor	z30	420	420	420	
Howdn DH	500	$12 1/2	12 1/4	12 1/4	— 1/2
Hud Bay	2915	$23 3/8	23	23	
H Bay Co	46784	$27 5/8	27 3/8	27 1/2	
HBC pr	5206	$23 1/8	23	23 1/8	+ 1/4
HB Oil Gas	2696	$58 1/4	57	57	— 1
Hu-Pam	2000	27	27	27	+ 2
Husky Oil	2400	$44 1/2	44 1/2	44 1/2	— 1/4
Husky B pr	400	$43	43	43	
Hydra Ex	z120	45	45	45	
Hy's Ltd	500	400	400	400	+ 5
IAC	17440	$17 3/8	16 7/8	17	— 1/4
ITL Ind	900	380	380	380	
IU Intl	1530	$12 5/8	12 1/2	12 5/8	
Imasco	500	$38 1/2	38 1/4	38 1/2	+ 1/4
Imasco 5 p	z4	$37 1/4	37 1/4	37 1/4	
Imp Gen	1400	$21 1/4	19 1/2	20	— 2
Imp Oil A	36145	$27 1/4	27	27	— 1/4
Inco	38202	$23 1/8	22 3/4	22 7/8	— 1/4
Inco 7.85	1500	$25	24 7/8	24 7/8	— 1/8
Indal	1000	$14 1/4	14 1/8	14 1/4	
Inland Gas	821	$13 5/8	13 1/2	13 1/2	— 1/4
Inland G p	100	$13	13	13	
Inind G 10p	300	$28 1/2	28	28	
Inter-City	9150	$8 7/8	8 3/4	8 3/4	— 1/8
Inter C B w	3300	$5 7/8	5 3/4	5 7/8	
Intrmetco	600	$13 1/2	13 1/2	13 1/2	
IBM	75	$362	362	362	+ 2
Int Mogul	6000	$6 1/4	6	6	
I Mogul A	z40	$12 7/8	12 7/8	12 7/8	
Int Pipe A	4319	$17 3/8	17 1/8	17 1/8	
Ipsco	530	$20 3/4	20 3/4	20 3/4	
Iron Bay T	225	$6 1/4	6 1/4	6 1/4	— 1/8
Irwin T A	900	410	405	410	— 5
Island Tel	400	$16	15 3/4	15 3/4	+ 1/8
ISO	2000	252	250	250	— 2
Ivaco A	150	$14 3/4	14 3/4	14 3/4	+ 1/4
J Q Res	5200	86	86	86	— 2
Jannock	8810	$23 1/4	22 3/4	23 1/4	
Jannock 8	991	$15 1/4	15	15 1/4	+ 1/4
Jannock w	5190	$13 1/8	12 7/8	13	— 1/8
Jorex Ltd	5400	45	45	45	— 1
Joutel	2500	61	60	61	+ 1
K-Tel Intl	300	$6	6	6	
Kaiser Re	2300	$17 3/4	17 3/8	17 3/4	+ 1/4
Kam Kotia	10125	450	430	435	— 5
Kaps Tran	6100	153	150	150	— 3
Keeprite B	200	$14 1/2	14 1/2	14 1/2	— 1/2
Kelsey H	300	$25	24 3/4	24 3/4	— 1/8
Kerr A A	5474	$13	12 5/8	13	
K Anacon	6000	30	29	30	+ 2
La Vrndr A	100	$8	8	8	
Labatt A	1590	$20 7/8	20 1/2	20 7/8	+ 3/8
Lab Min	100	$39 3/4	39 3/4	39 3/4	
Lacana	5020	$6 5/8	6 3/8	6 1/2	+ 1/8
Lacana w	1500	420	410	410	—25
Laidlaw A	19720	$10 1/8	9 3/4	10 1/8	+ 3/8
Ldl 9 3/4	z10	$10 1/4	10 1/4	10 1/4	
LDnt Cem	1100	$5 5/8	5 5/8	5 5/8	
L Shore	z20	295	295	295	
Lambd M	100	195	195	195	+12
Lamb M A	200	177	177	177	+ 2
Lasitr Km	500	60	60	60	
Laurasia	5000	29	27	27	— 2
Lau F 2.00	700	$38	38	38	
Lau Fin p	865	$14 1/2	14 1/2	14 1/2	— 1/8
Leigh Inst	12000	$8 1/2	8 1/4	8 1/2	
Lob Co A	z80	445	445	445	
Lob Co B	640	445	440	445	+10
Lob Co pr	1050	$28	28	28	— 3/4
Lob Ltd Ap	300	$18 3/8	18 3/8	18 3/8	+ 3/8
Lob Ltd Bp	310	$20	20	20	
Lochiel	2000	340	330	330	
Lytton M	2000	29	29	29	
M to O					
MDS Helth	200	$8 7/8	8 7/8	8 7/8	+ 1/8
MICC	1400	$10	10	10	— 1/8
MICC A	z8	$26 3/4	26 3/4	26 3/4	
Micc B p	708	$25 1/4	24 1/2	24 1/2	— 1
MTS Inter	14000	60	57	58	+ 2
Maclarn A	1000	$17 1/2	17 1/2	17 1/2	
Maclan H A	1000	$19 1/4	19 1/8	19 1/4	+ 1/4
MB Ltd	17436	$23 7/8	23 3/8	23 7/8	— 1/8
Madeline	3600	155	150	150	— 5
Madsen	1100	92	92	92	+ 2
Magna A	15400	$15	15	15	+ 1/4
Magna B	700	$15	15	15	+ 1/4
Magnason	1300	290	285	285	+10
Magnetcs	11700	168	162	166	— 8
Maislin I	100	$5 3/4	5 3/4	5 3/4	+ 1/4
Maistc Wt	2630	291	289	289	
Maiartic	z200	72	72	72	
Maplex M	1261	$9 1/4	9 1/4	9 1/4	— 1/8
Martme Ei A	500	$13 3/4	13 1/2	13 1/2	
Maritime	766	$25 1/4	25 1/4	25 1/4	+ 1/4
Mar T 940	885	$11	10 7/8	10 7/8	
Markel F	400	$6 1/4	6 1/4	6 1/4	
Mark Spnc	2200	$8 1/2	8 3/8	8 1/2	+ 1/8
Mass Fer	8695	$12 5/8	12 1/2	12 5/8	+ 1/8
Mas F A	2915	$19 1/8	19	19	
Mas F B	2000	$19	18 7/8	18 7/8	
Matgmi A	875	$18 3/4	18 1/4	18 1/4	— 3/8
Mc Intyre	2950	$31 1/4	31 1/8	31 1/4	
McLaghln	500	$11	11	11	— 1/4
McLghl 9 p	200	$21 1/4	21	21	— 1/4
McLghl w	500	$5 7/8	5 7/8	5 7/8	— 1/8
Melcor	2700	$14 1/4	13 1/2	13 3/4	— 3/4
Mentor	200	295	290	290	—10
Mercantil	7348	$15	14 3/4	14 3/4	— 1/8
Merland E	5500	$9 1/2	9 1/4	9 3/8	+ 1/8
Met Trust	z10	$32 3/4	32 3/4	32 3/4	
Midcon	1700	145	145	145	+ 1
Minrl Res	2100	224	220	220	+ 2
Molson A	3344	$25 1/2	25 3/8	25 3/8	+ 1/8
Molson B	1220	$24	24	24	
Monenco A	1000	$12 1/2	12 1/2	12 1/2	— 1/8
Mtl Trust	200	$21	21	21	+ 1/2
Moore	6183	$35 3/4	35 1/4	35 3/4	+ 1/4
Muncpl S L	200	$67	67	67	— 1/8
Murphy	2484	$16 3/4	16 1/2	16 1/2	— 3/8
N B Cook	200	300	300	300	
NBU Mine	5100	165	160	164	+ 4
Nat Drug	100	$12	12	12	+ 1/8
N Hees Ent	300	310	310	310	—10
Nat Pete	1500	71	71	71	— 2
Nat Sea A	700	$22 1/2	22 1/2	22 1/2	— 1/4
Nemco	7300	310	305	310	— 5
NB Tel	2232	$22 3/4	22 1/4	22 3/4	
NB Tel 1.85	500	$21 1/4	21 1/4	21 1/4	— 5/8
N Goldvue	14000	15	15	15	— 1/2
N Kelore	2000	16	16	16	— 1/2
N Provid D	2500	51	51	51	
N Que Ragio	60300	270	225	260	+40
N Senator	12000	10	9 1/2	10	— 1/2
N York Oil	1038	265	265	265	
Nfld LP A	160	$19 1/8	19 1/8	19 1/8	
Nfld Tel	298	$11 1/4	11 1/4	11 1/4	
Nick Rim	5000	19	19	19	+ 1
Nor Acme	6500	10	8	8	— 3
Noranda A	15893	$